Amusing Table Game

ROKR

FORTUNE QUEST

EGM01 Share the Fun in Gatherings

PLAYER 1 :
PLAYER 2 :
PLAYER 3 :
PLAYER 4 :
SHANGHAI
PISA
ZURICH
PARIS
COLOGNE
AMSTERDAM
LONDON
ITEM
TORONTO
NEW YORK
GO
KUALA LUMPUR
RIO DE JANEIRO
DELHI
DUBAI
SYDNEY
TOKYO
Q&A
CHANCE

Scan the QR code or go to Community.robotime.com to discover DIY ideas, quick tips & WIN free kits

WARNING:

01. This product is powered by USB connection and does not contain Type-C power cord, which must be provided by yourself (Input: 5V ⎓ 1000mA).
02. Not suitable for children under 3 years old.
03. The product shall only be used with a transformer for product or a power supply for it.
04. The product shall be used with the power supply supplied, if the transformer is supplied with the product.
05. The transformer or power supply is not a toy or model.
06. Misuse of transformer can cause electrical shock.
07. The power supply used with the electric toy shall be regularly examined for damage to the supply cord, plug, enclosure or other parts, and in the event of damage, it shall not be used until the damage has been repaired.
08. Do not connect the wire to output socket.
09. The product is not to be connected to more than the recommended number of power supplies.
10. If the product contains motor, motor may be a hot component. Do not touch it to avoid burns while operating.
11. This product is only to be connected to equipment bearing either of the following symbols: ⧈ or ⟐.
12. This product does not need liquid cleaning, and please clean the product with clean soft cloth.
13. This product contains functional edges and points that are sharp and hazardous. To prevent puncture injuries, adult supervision is required.
14. The instruction must be retained since it contains important information.

NOTICE:

01. Children should be accompanied by adults while assembling.
02. Please keep the product away from flammable substances and humid environments to prevent damage.
03. The product contains small parts and electronic components. Adults should guide and supervise children in the correct use of the product to prevent ingestion or choking.
04. Please read the instructions carefully before assembly to confirm that the parts are not damaged or missing.
05. Please don't clean this product with chemical cleaners: alcohol, ammonia water, glass cleaner, etc.

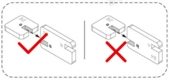

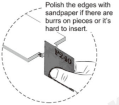
Polish the edges with sandpaper if there are burrs on pieces or it's hard to insert.

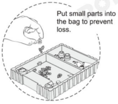
Put small parts into the bag to prevent loss.

FAQs:

Problem	Reason	Solution
1. How to solve the fracture of parts?	1. Parts are fragile and applied with too much force. 2. Some parts are marked with pressure application point. Do not press non-pressure application point or at the end of the long pieces.	1. Take off the pieces carefully. 2. Some fragile pieces have spare ones to replace. 3. Contact our customer service for free replacement parts. 4. Adhesive can be used if the decorative part (non-drive function part) breaks.
2. It's hard to assemble parts. What should I do?	1. Some transmission parts may fit tightly, and tools can be used to assist in pressing.	1. Check for assembling errors. 2. Press with the tool.

ROKR

Part list

(Tips: suggest to put the parts in a box to prevent loss.)

	Bag No.1	Bag No.2
Item	Black & white LED strip	Yellow & blue LED strip
Item number	P1	P2
Illustration	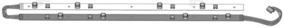	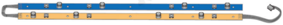
Quantity	1	1

	Bag No.3	Bag No.4	Bag No.5	Bag No.6		Bag No.7				
Item	Horn	Main control board	Tower spring	Lower slide rail	Upper slide rail	M2x10 Screw	M2x4Screw	M2x2.5Screw	Steel ring	Steel ball
Item number	P3	P4	P5	P6	P7	P8	P9	P10	P11	P12
Illustration	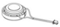				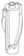					
Quantity	1	1	16	16	16	7	32	20	1	1

	Bag No.7		
Item	Screwdriver	Nail clipper	Wax block
Item number	P13	P14	P15
Illustration	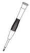		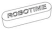
Quantity	1	1	1

Icon Illustration

- ! Special attention in assembly
- Wax the yellow parts
- Printed side
- 1 Step 1
- Polish the parts with sandpaper
- Tips Assembly tips
- 🟩 Blank side
- 2 Step 2
- U9+ "+" means the part has spare ones
- 3 P20 Part P20 in Bag No. 3
- x2 Complete 2 same parts
- Perspective changed

1

- A1a x2
- A1b x2
- A1c
- A1d
- A1e x2
- A1f x2

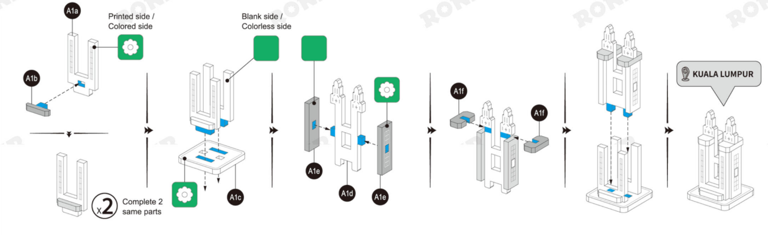
A1a
Printed side / Colored side
A1b
Complete 2 same parts
x2
Blank side / Colorless side
A1c
A1e
A1d
A1e
A1f
A1f
KUALA LUMPUR

- A2a x2
- A2b
- A2c x2
- A2d
- A2e
- A2f

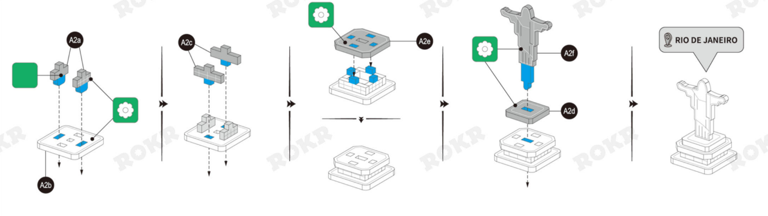
A2a
A2b
A2c
A2e
A2f
A2d
RIO DE JANEIRO

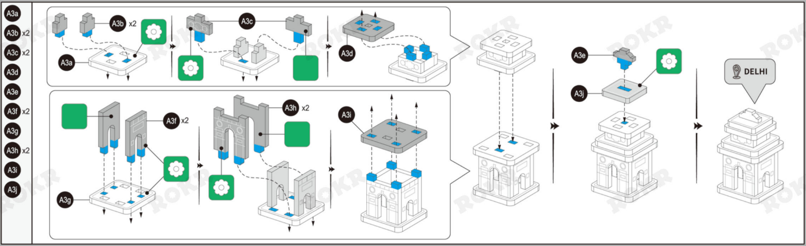
A3a
A3b x2
A3c x2
A3d
A3e
A3f x2
A3g
A3h x2
A3i
A3j
A3b x2
A3a
A3c
A3d
A3e
A3j
A3f x2
A3h x2
A3i
A3g
DELHI

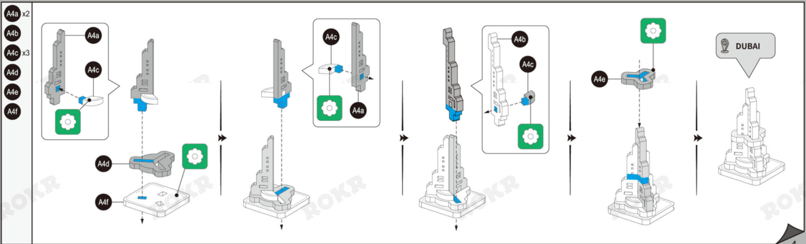
A4a x2
A4b
A4c x3
A4d
A4e
A4f
A4a
A4c
A4d
A4f
A4c
A4a
A4b
A4c
A4e
DUBAI

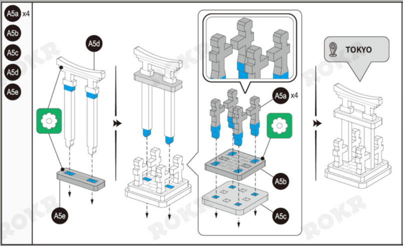
A5a x4
A5b
A5c
A5d
A5e
A5d
A5e
A5a x4
A5b
A5c
TOKYO

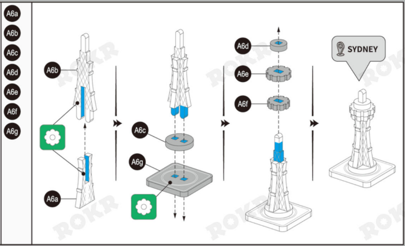
A6a
A6b
A6c
A6d
A6e
A6f
A6g
A6b
A6a
A6c
A6g
A6d
A6e
A6f
SYDNEY

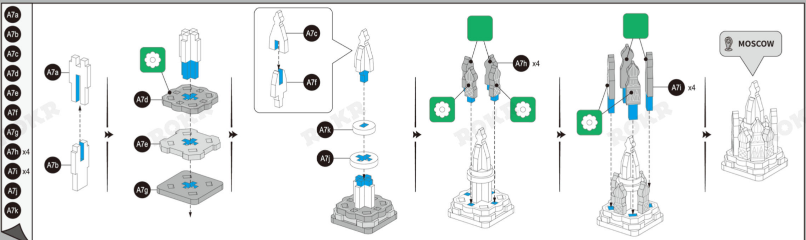
A7a
A7b
A7c
A7d
A7e
A7f
A7g
A7h x4
A7i x4
A7j
A7k
A7a
A7b
A7d
A7e
A7g
A7c
A7f
A7k
A7j
A7h x4
A7i x4
MOSCOW

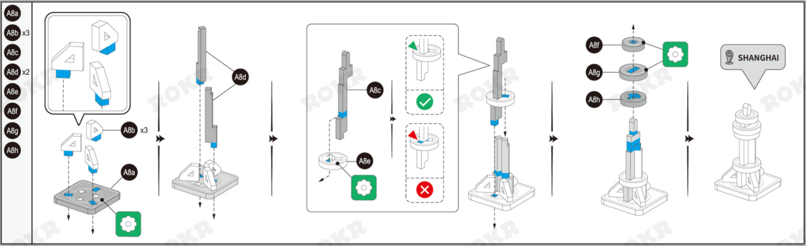
A8a
A8b x3
A8c
A8d x2
A8e
A8f
A8g
A8h
A8b x3
A8a
A8d
A8c
A8e
A8f
A8g
A8h
SHANGHAI

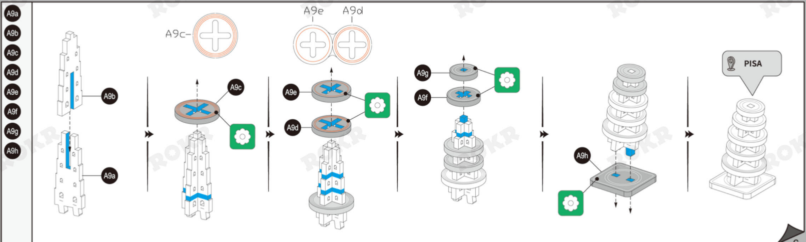
A9a
A9b
A9c
A9d
A9e
A9f
A9g
A9h
A9b
A9a
A9c
A9c
A9e
A9d
A9e
A9d
A9g
A9f
A9h
PISA

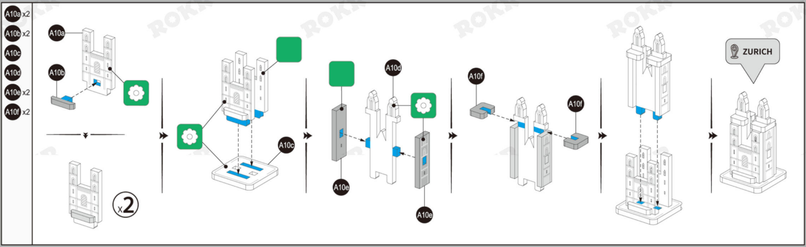
A10a x2
A10b x2
A10c
A10d
A10e x2
A10f x2
A10a
A10b
x2
A10c
A10d
A10e
A10e
A10f
A10f
ZURICH

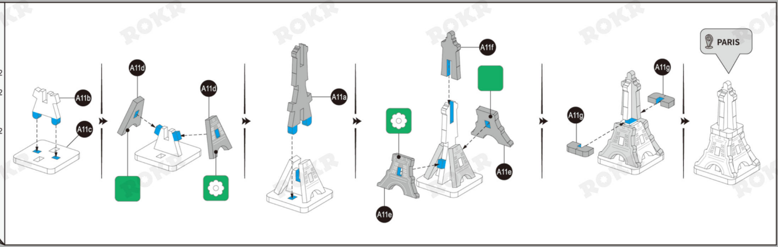
A11a
A11b
A11c
A11d x2
A11e x2
A11f
A11g x2
A11b
A11c
A11d
A11d
A11a
A11f
A11e
A11e
A11g
A11g
PARIS

ROKR

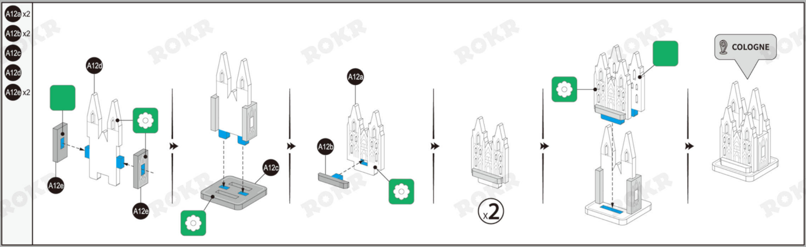
A12a x2
A12b x2
A12c
A12d
A12e x2
A12d
A12e
A12e
A12c
A12a
A12b
x2
COLOGNE

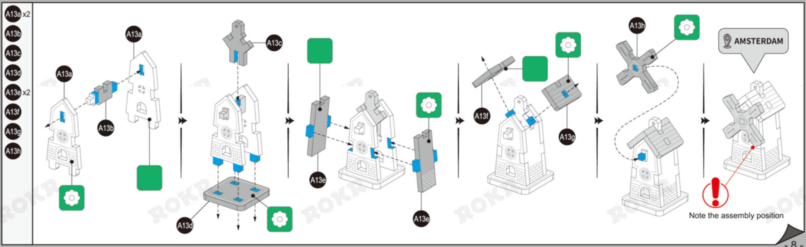
A13a x2
A13b
A13c
A13d
A13e x2
A13f
A13g
A13h
A13a
A13a
A13b
A13c
A13d
A13e
A13e
A13f
A13g
A13h
AMSTERDAM

Note the assembly position

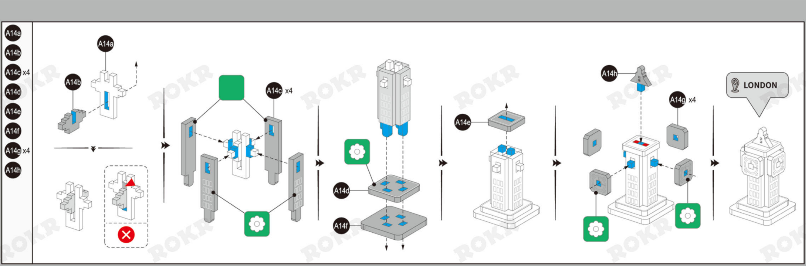
A14a
A14b
A14c x4
A14d
A14e
A14f
A14g x4
A14h
A14a
A14b
A14c x4
A14d
A14f
A14e
A14h
A14g x4
LONDON

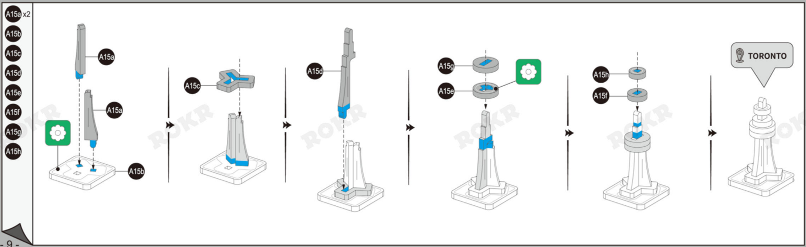
A15a x2
A15b
A15c
A15d
A15e
A15f
A15g
A15h
A15a
A15a
A15b
A15c
A15d
A15g
A15e
A15h
A15f
TORONTO

A16a
A16b x2
A16c x2
A16d
A16e x2
A16f
A16g
A16h x2

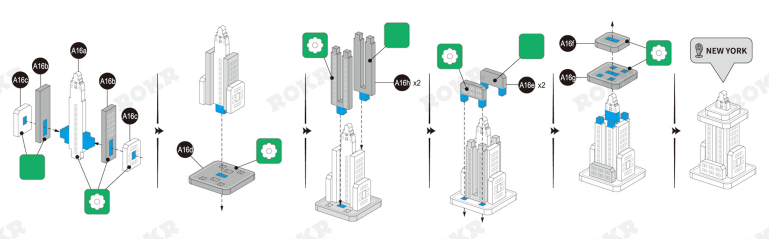
A16c
A16b
A16a
A16b
A16c
A16d
A16h x2
A16e x2
A16f
A16g
NEW YORK

2

Y1 x16
P14

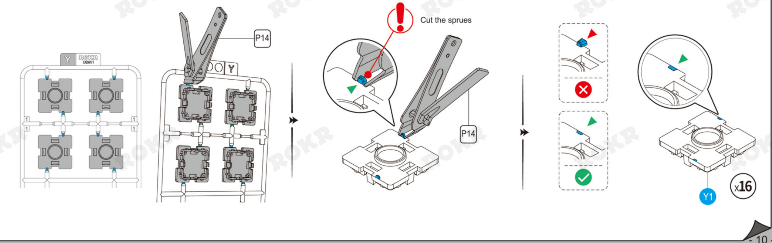
Cut the sprues
Y ROKR
P14
P14
Y1
x16

Y2 x16
P14

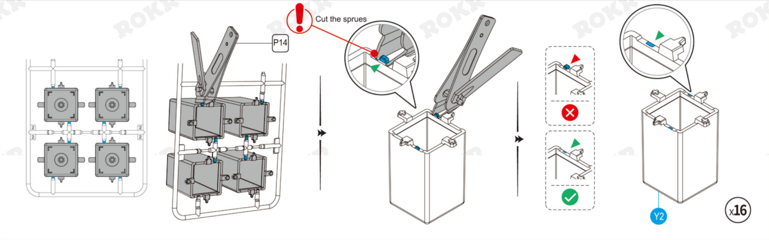
Cut the sprues

Y1 x16
Y2 x16

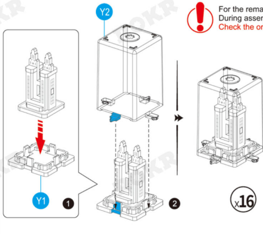

For the remaining 15 buildings, please assemble them one by one following steps ❶ and ❷.
During assembly, carefully check that the bayonents are secure. Use glue to secure if necessary.
Check the orientation of each building to ensure it matches the diagram.

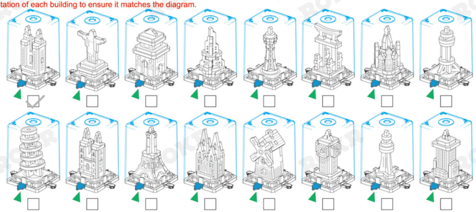

ROKR

3

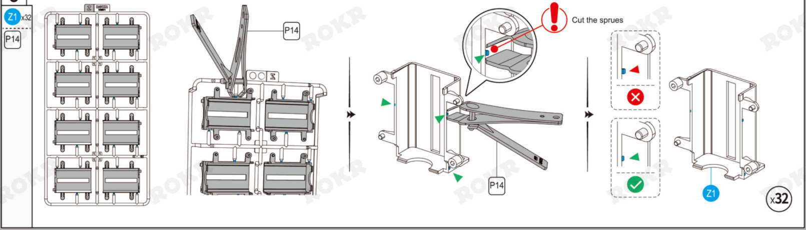
Z1 x32
P14
P14
Cut the sprues
P14
Z1
x32

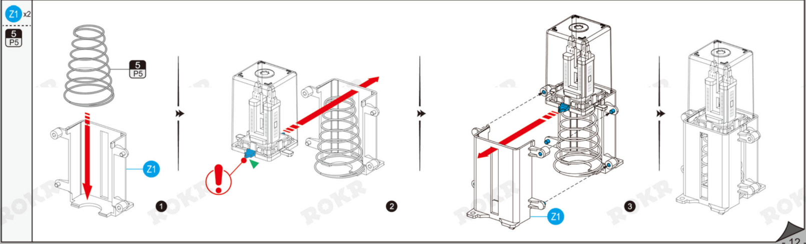
Z1 x2
5
P5
5
P5
Z1
❶
❷
Z1
❸

For the remaining 15 buildings, please assemble them one by one following steps ❶❷❸. During assembly, check the orientation of each building to ensure it matches the diagram.

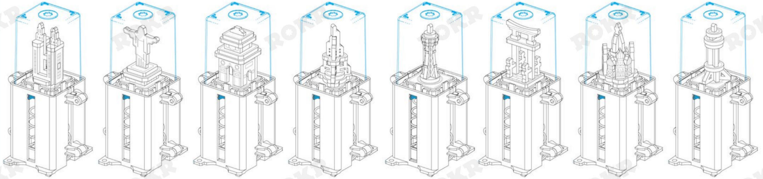

☐ ☐ ☐ ☐ ☐ ☐ ☐ ☐

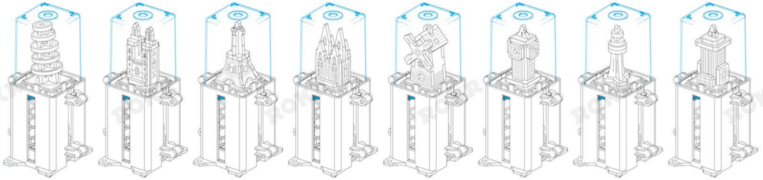

☐ ☐ ☐ ☐ ☐ ☐ ☐ ☐

4

M2
M10 x2
N1

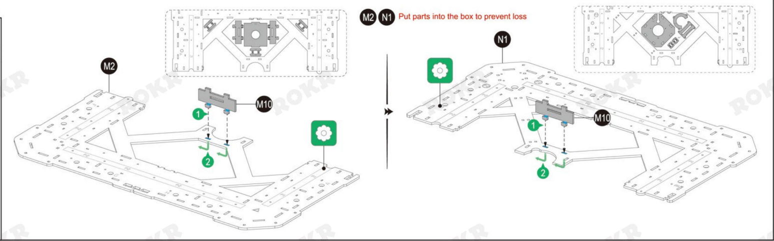
M2
M10
1
2
N1
M10
1
2

M2 N1 Put parts into the box to prevent loss

M11
M13 x2

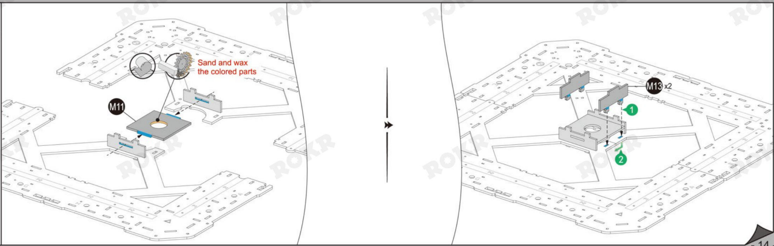
M11
M13 x2
1
2

Sand and wax the colored parts

M9 x4
N3
N4
3 P3
7 P8 x3
7 P13

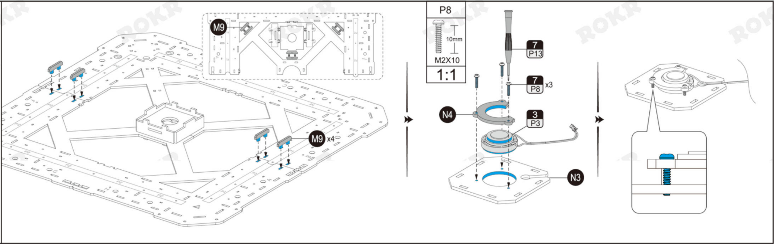
M9
M9 x4
P8
10mm
M2X10
1:1
7 P13
7 P8 x3
N4
3 P3
N3

N2 x3

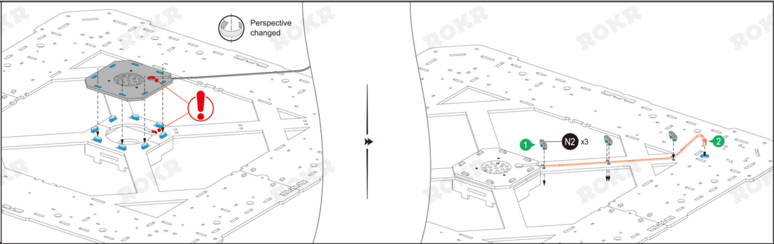

Perspective changed

M6
M7
M14

7 P11

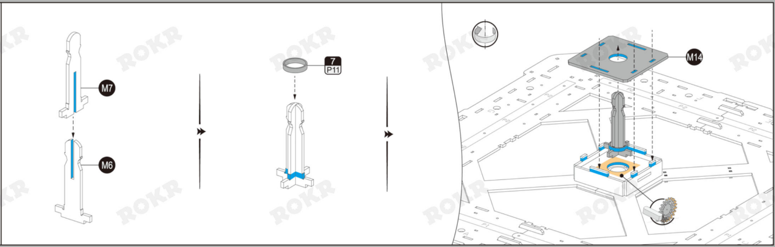
M7
M6
7 P11
M14

1 P1
2 P2
7 P10 x20

P10
2.5mm
M2X2.5
1:1

Tips: Do not tighten 7 P10 yet, so that 1 P1 2 P2 can move, and align easily with other hole positions. After others are assembled, tighten them together.

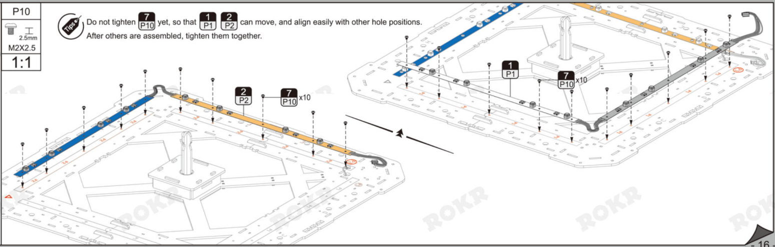
2 P2
7 P10 x10
1 P1
7 P10 x10

M8
M12 x4
N5 x2

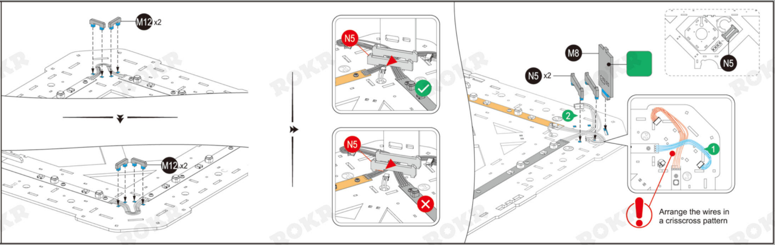
M12 x2
M12 x2
N5
N5
M8
N5 x2
2
1
N5

Arrange the wires in a crisscross pattern

4 P4
7 P8 x4

P8
10mm
M2X10
1:1

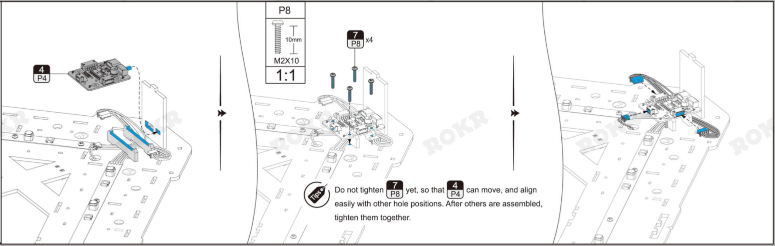

Tips: Do not tighten 7 P8 yet, so that 4 P4 can move, and align easily with other hole positions. After others are assembled, tighten them together.

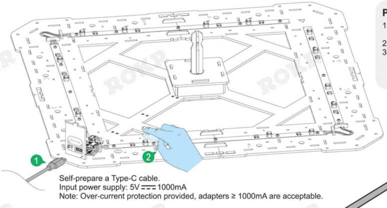

Self-prepare a Type-C cable.
Input power supply: 5V ⎓ 1000mA
Note: Over-current protection provided, adapters ≥ 1000mA are acceptable.

Power on Test:

1. After connecting the power supply, the product turns on, music plays, and the flowing light effect is on.
2. Press each button to check if LED lights up.
3. Turn the background music switch and check if the background music is turned off. (Select whether to play background music according to the occasion)

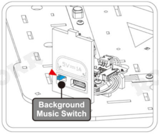
5V⎓1A
Background Music Switch

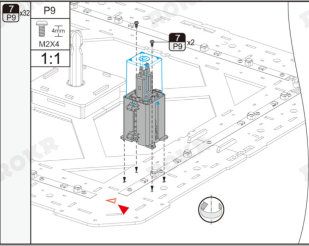
7
P9
x32
P9
4mm
M2X4
1:1
7
P9
x2

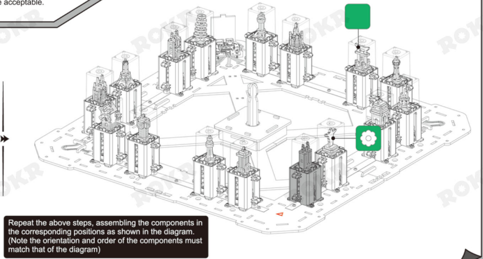

Repeat the above steps, assembling the components in the corresponding positions as shown in the diagram. (Note the orientation and order of the components must match that of the diagram)

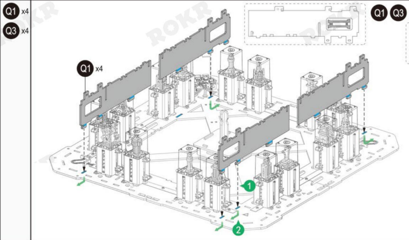
Q1 x4
Q3 x4
Q1 x4
1
2

Q1 Q3 Put parts into the box to prevent loss

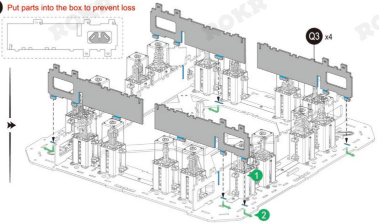

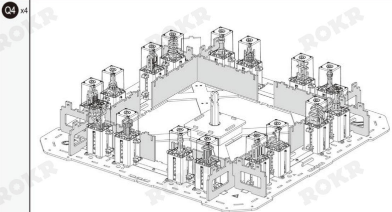

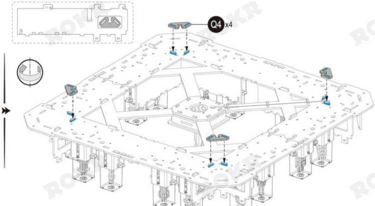

M15 x4
M16 x16

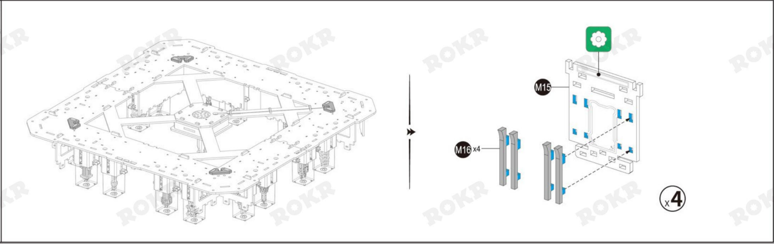
M15
M16 x4
x4

M3 x8

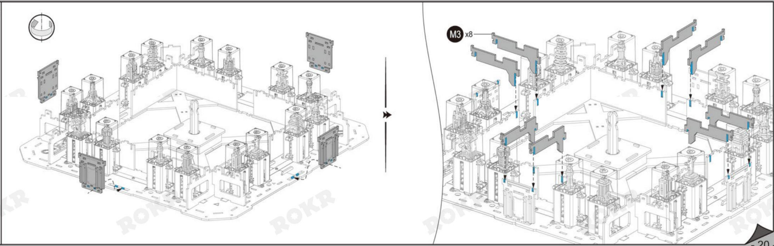

N7 x4

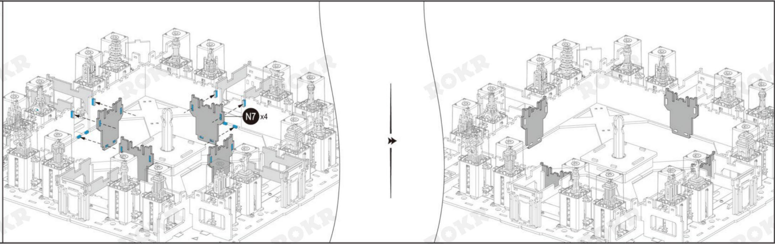

C3 x12

M4
M5

K19 x2
K20 x2
K21 x2
K25 x2
K26 x2
K27 x2

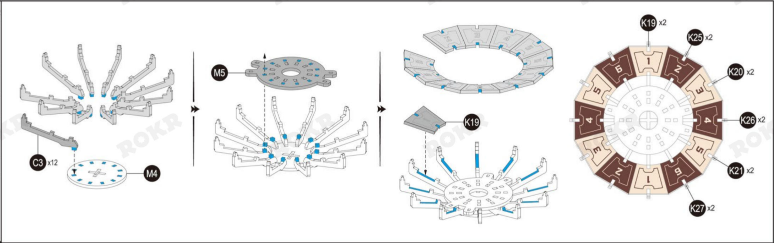
C3 x12
M4
M5
K19
K19 x2
K25 x2
K20 x2
K26 x2
K21 x2
K27 x2

C4 x12

K5 x2

K6 x2

K7 x2

K9 x2

K10 x2

K12 x2

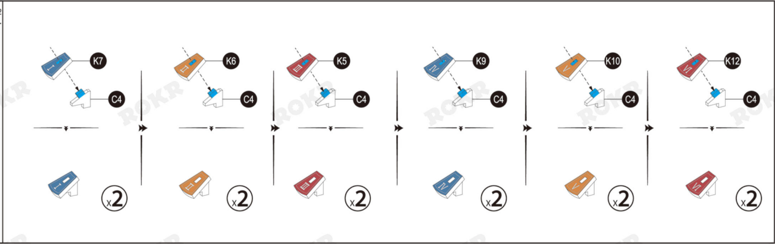
K7
C4
x2
K6
C4
x2
K5
C4
x2
K9
C4
x2
K10
C4
x2
K12
C4
x2

B2

C2

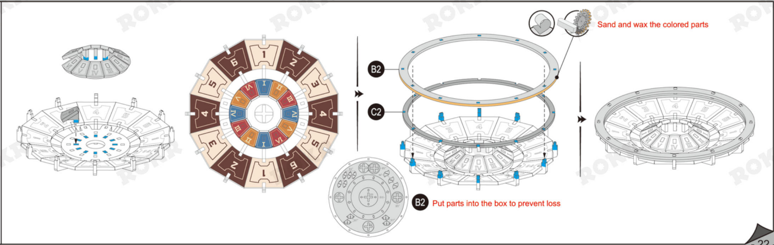
B2
C2
I
II
III
IV
V
VI
1
2
3
4
5
6

Sand and wax the colored parts

B2 Put parts into the box to prevent loss

B3 x8

B6 x4

B10

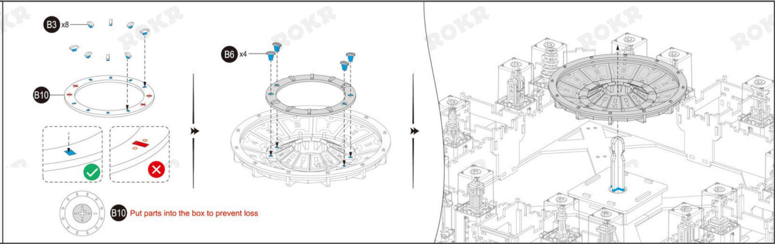
B3 x8
B10
B6 x4

B10 Put parts into the box to prevent loss

B4

B5

B7 x4

B8

B9

K14

K15

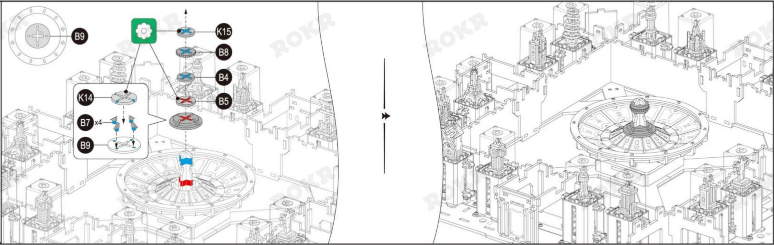
B9
K15
B8
B4
B5
K14
B7 x4
B9

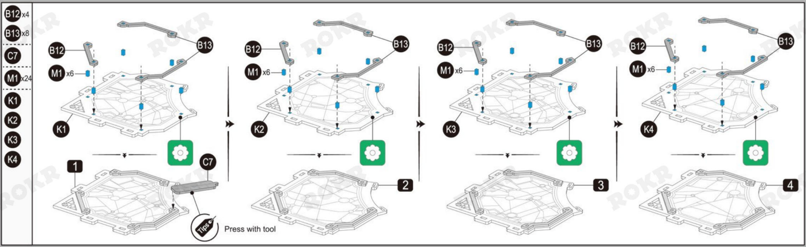
B12 x4
B13 x8
C7
M1 x24
K1
K2
K3
K4
B12
B13
M1 x6
K1
K2
K3
K4
1
C7
2
3
4
Tips

Press with tool

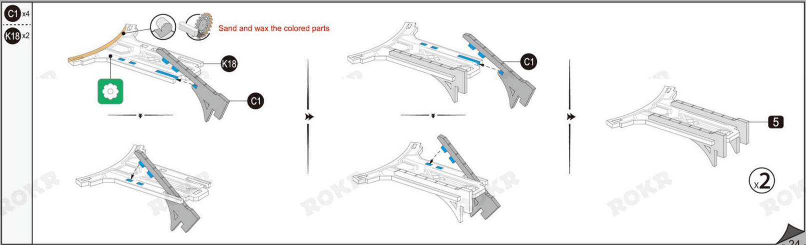
C1 x4
K18 x2
K18
C1
C1
5
x2

Sand and wax the colored parts

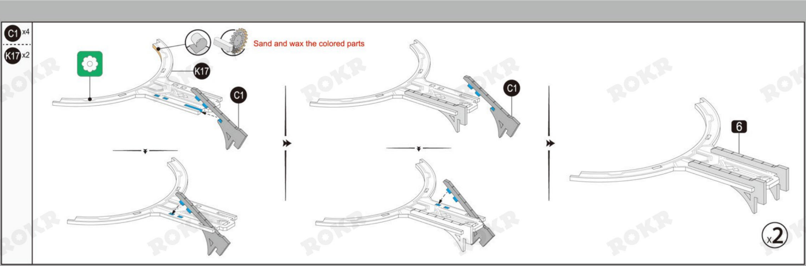
C1 x4
K17 x2
K17
C1
C1
6
x2

Sand and wax the colored parts

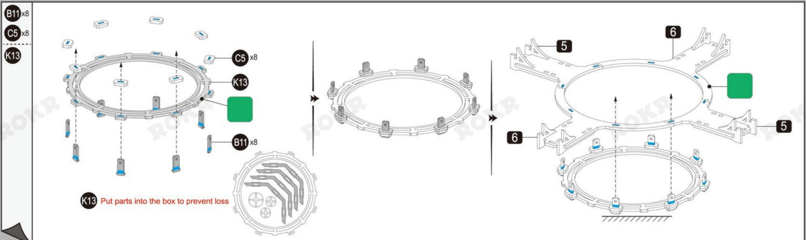
B11 x8
C5 x8
K13
C5 x8
K13
B11 x8
5
6
6
5

K13 Put parts into the box to prevent loss

ROKR

B1 x8

C7

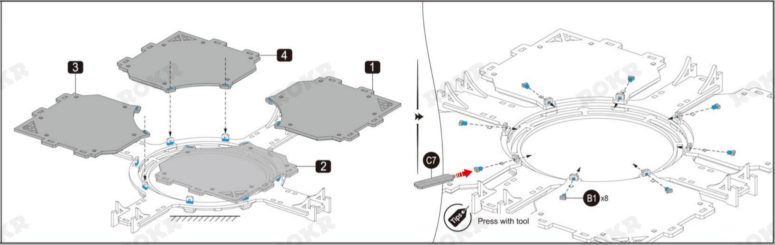
3
4
1
2
C7
B1 x8
Tips

Press with tool

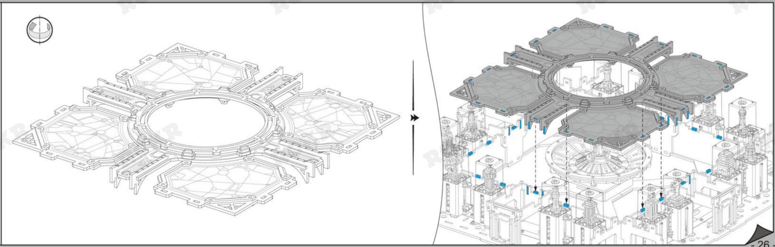

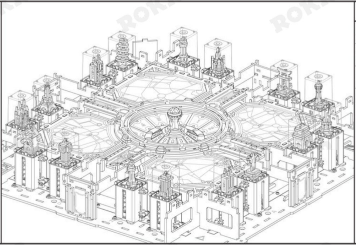

5

B15 x16

L3 x8

N9 x8

Q2 x8

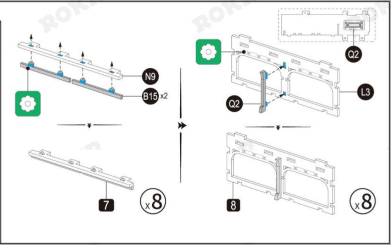
N9
B15 x2
Q2
L3
Q2
7
x8
8
x8

B14 x2

B16

H1

M16 x2

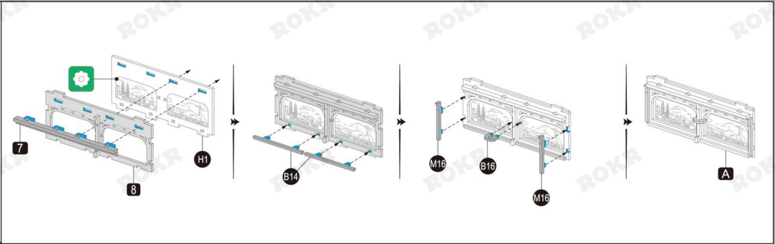
7
8
H1
B14
M16
B16
M16
A

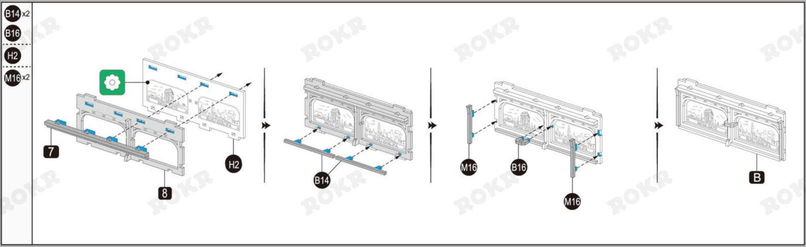
B14 x2
B16
H2
M16 x2
7
8
H2
B14
M16
B16
M16
B

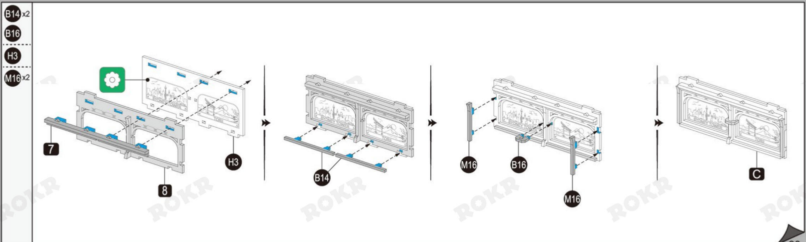
B14 x2
B16
H3
M16 x2
7
8
H3
B14
M16
B16
M16
C

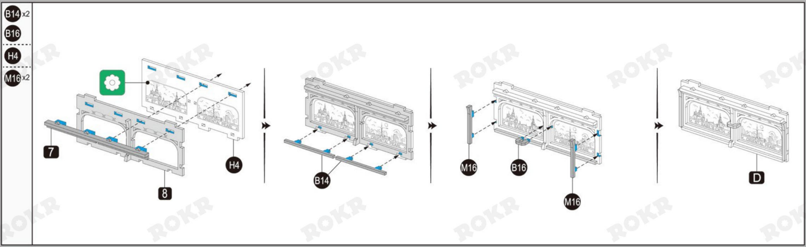
B14 x2
B16
H4
M16 x2
7
8
H4
B14
M16
B16
M16
D

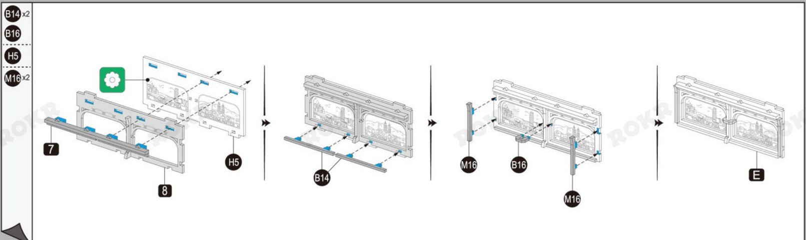
B14 x2
B16
H5
M16 x2
7
8
H5
B14
M16
B16
M16
E

ROKR

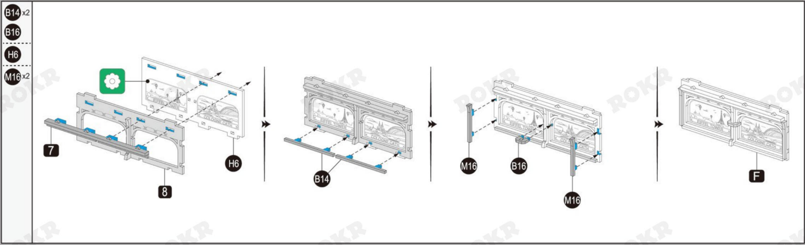
B14 x2
B16
H6
M16 x2
7
8
H6
EIFFEL TOWER
COLOGNE CATH.
B14
M16
B16
M16
F

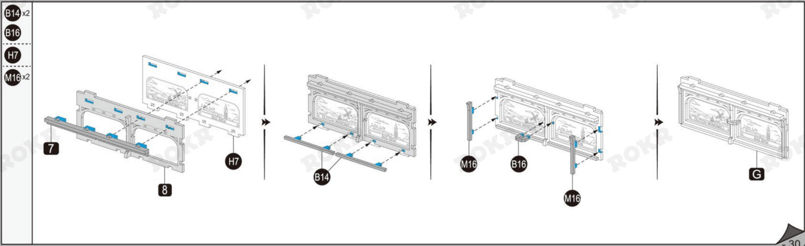
B14 x2
B16
H7
M16 x2
7
8
H7
DUTCH WINDMILL
BIG BEN
B14
M16
B16
M16
G

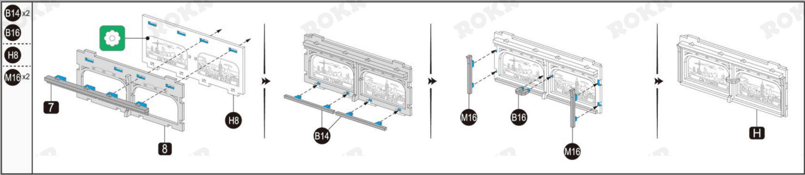
B14 x2
B16
H8
M16 x2
7
8
H8
CN TOWER
EMPIRE STATE
B14
M16
B16
M16
H

6

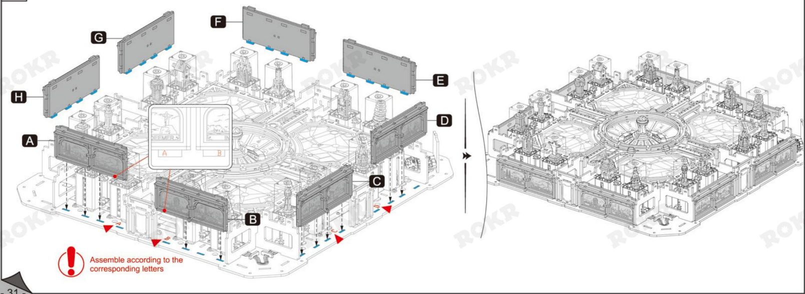
G
F
E
H
D
A
C
B
DEEMER
A
B
A
B
C

Assemble according to the corresponding letters

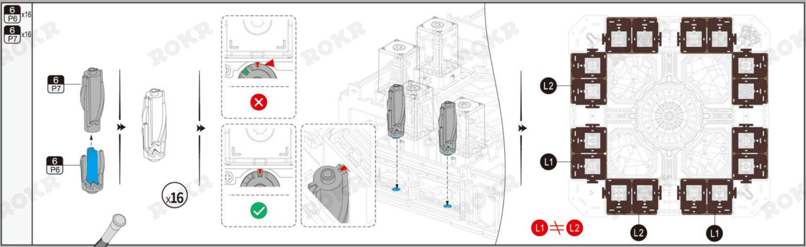
6
P6
x16
6
P7
x16
6
P7
6
P6
x16
L2
L1
L1 ≠ L2
L2
L1

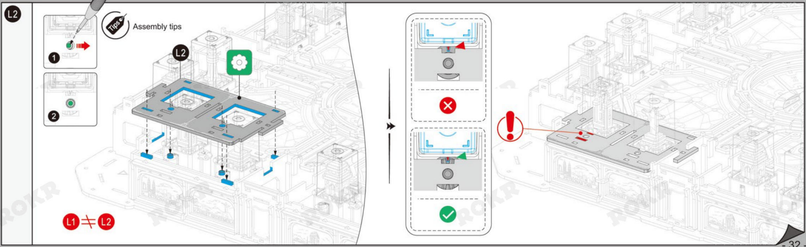
L2
Tips
Assembly tips
1
2
L2
L1 ≠ L2

Lifting mechanism test (all subsequent components need to be tested after assembly):

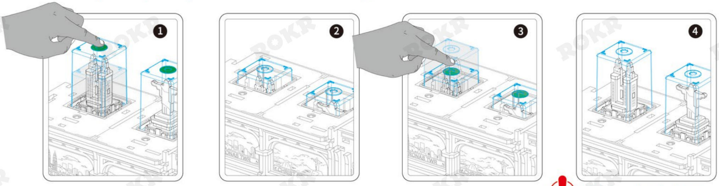

After testing, maintain the lifted state

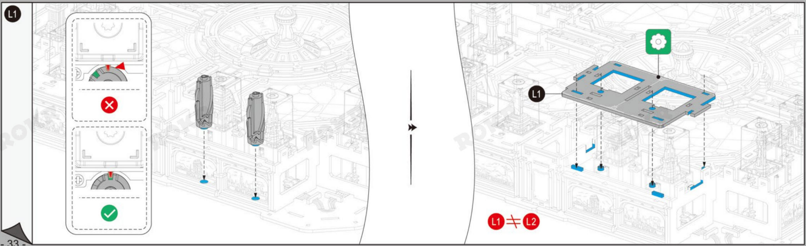

ROKR

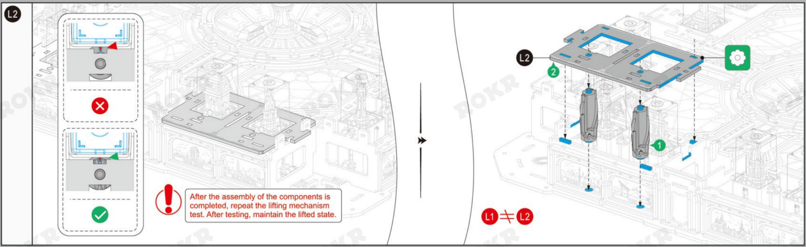

After the assembly of the components is completed, repeat the lifting mechanism test. After testing, maintain the lifted state.

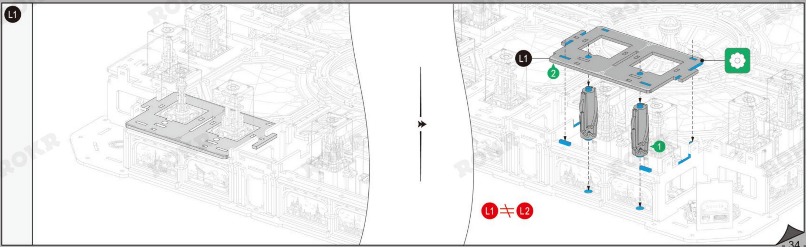

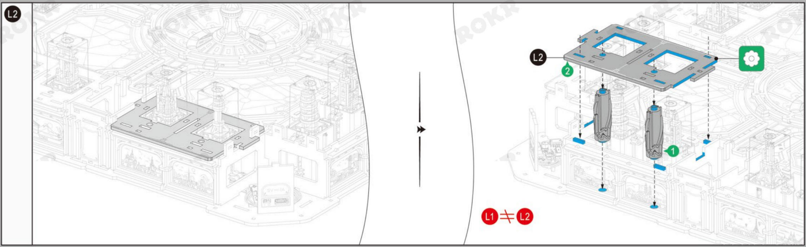

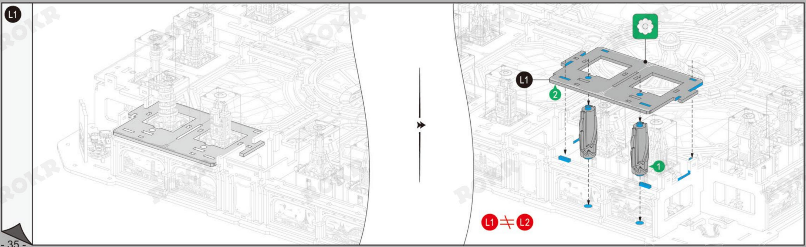

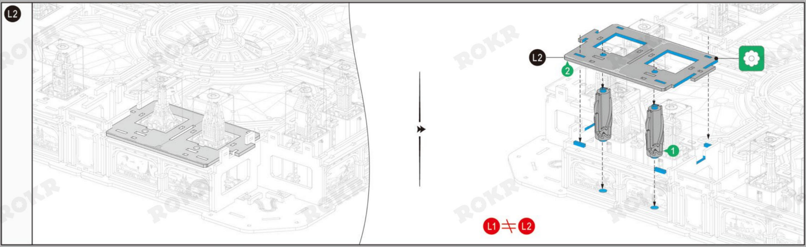
L2
L2
2
1
L1 ≠ L2

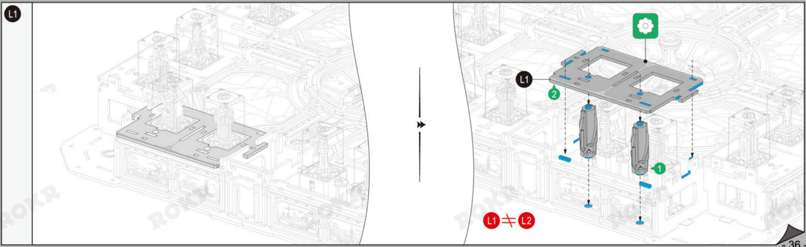
L1
L1
2
1
L1 ≠ L2

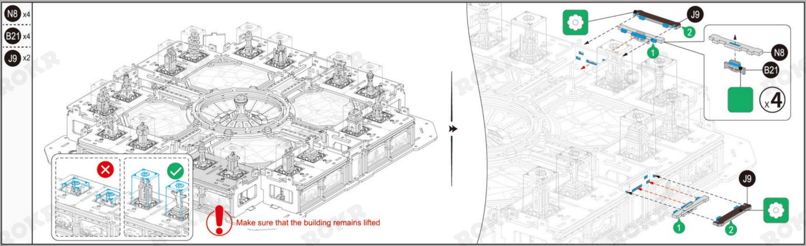
N8 x4
B21 x4
J9 x2
J9
2
1
N8
B21
x4
J9
1
2

Make sure that the building remains lifted

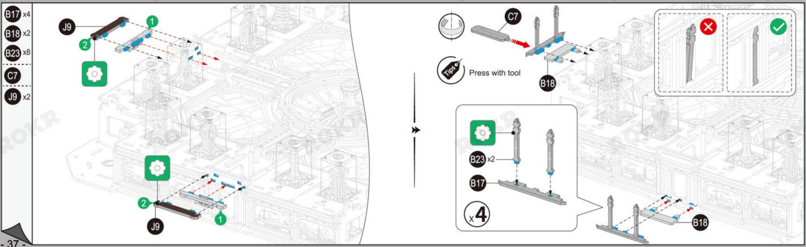
B17 x4
B18 x2
B23 x8
C7
J9 x2
J9
1
2
2
J9
1
C7
Tips
B18
B23 x2
B17
x4
B18

Press with tool

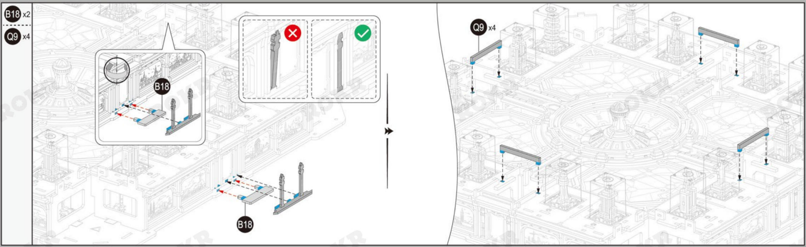
B18 x2
Q9 x4
B18
B18
Q9 x4

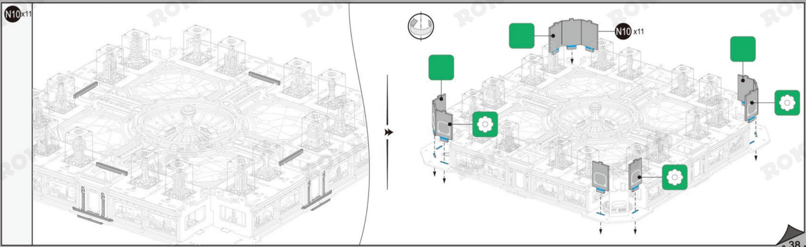
N10 x11
N10 x11

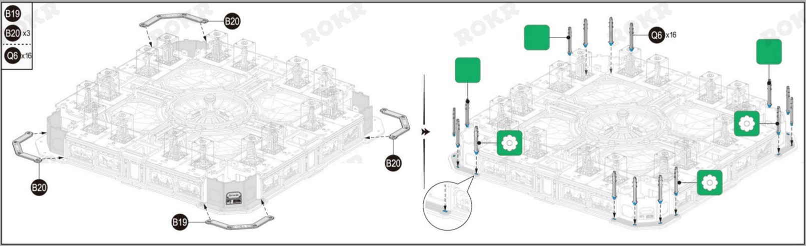
B19
B20 x3
Q6 x16
B20
B20
B20
B19
Q6 x16

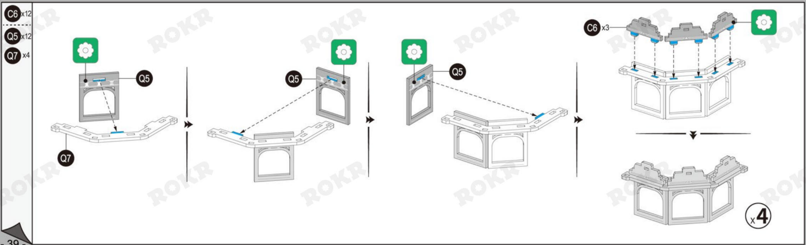
C6 x12
Q5 x12
Q7 x4
Q5
Q7
Q5
Q5
C6 x3
x4

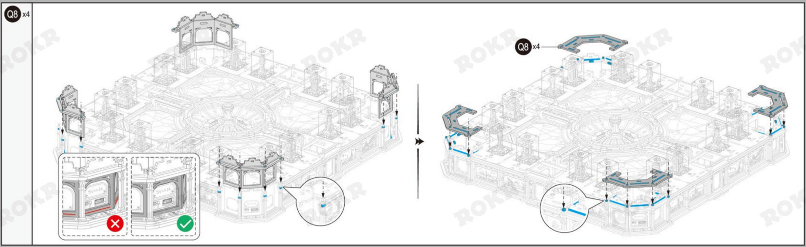

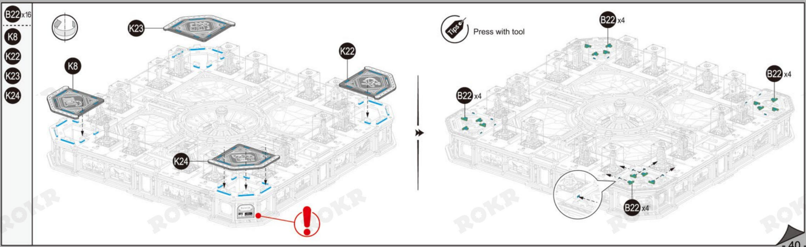
B22 x16
K8
K22
K23
K24
K23
K8
K22
K24
Tips
B22 x4
B22 x4
B22 x4
B22 x4

Press with tool

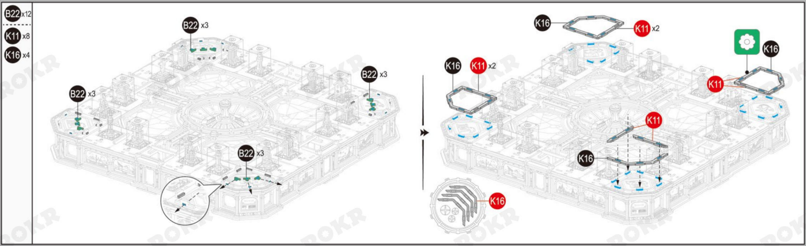
B22 x12
K11 x8
K16 x4
B22 x3
B22 x3
B22 x3
B22 x3
K16
K11 x2
K16
K11 x2
K16
K11
K11
K16
K16

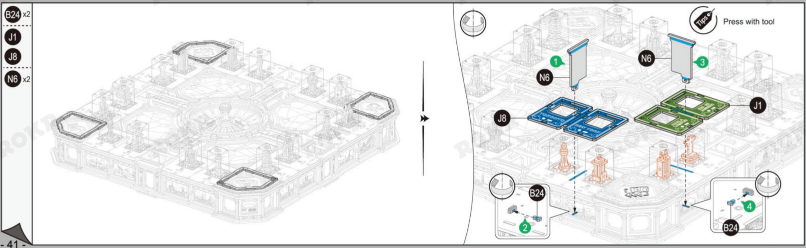
B24 x2
J1
J8
N6 x2
Tips
1
N6
N6
3
J8
J1
B24
2
4
B24

Press with tool

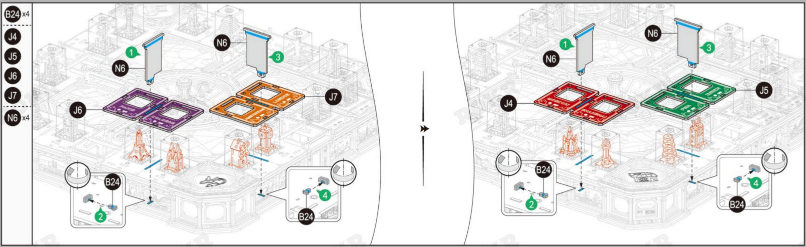
B24 x4
J4
J5
J6
J7
N6 x4
1
N6
N6
3
J6
J7
B24
2
B24
4
1
N6
N6
3
J4
J5
B24
2
4
B24

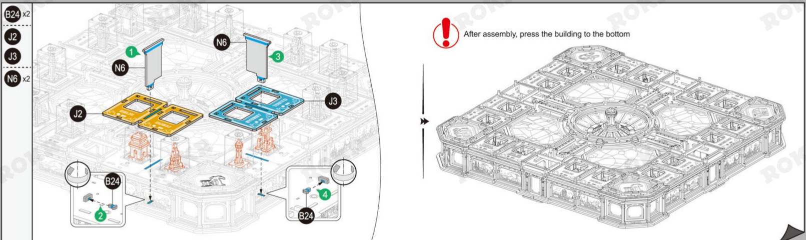
B24 x2
J2
J3
N6 x2
1
N6
N6
3
J2
J3
B24
2
4
B24

After assembly, press the building to the bottom

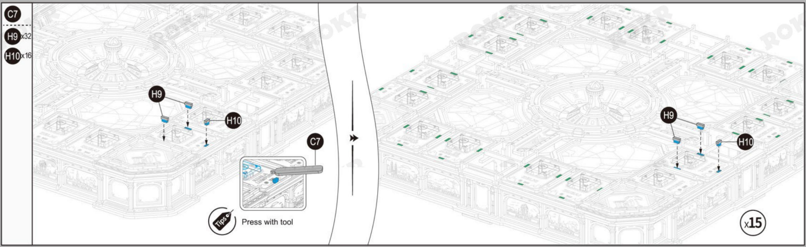
C7
H9 x32
H10 x16
H9
H10
C7
H9
H10
x15

Press with tool

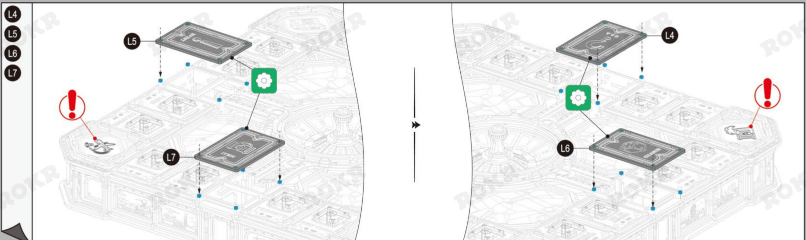
L4
L5
L6
L7
L5
L7
L4
L6

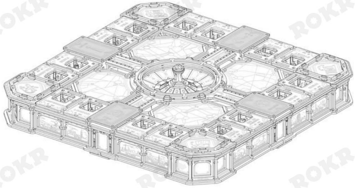

7

Remove the creased cardboard from the paper tray (scissors can be used to cut the joints).

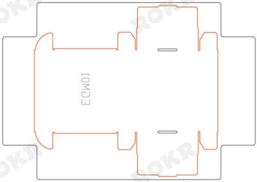

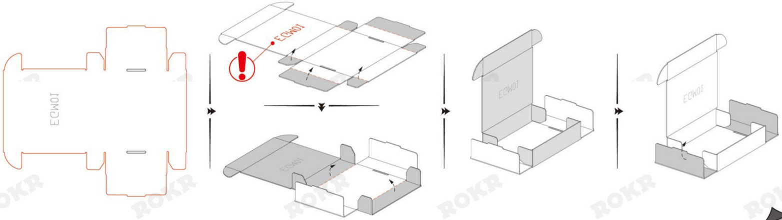

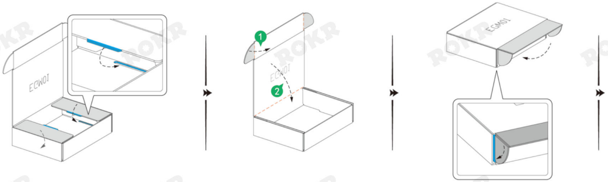
ECM01
1
2
ECM01

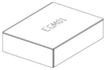

Can store chess pieces, flags, houses, function cards, coins and other accessories

8

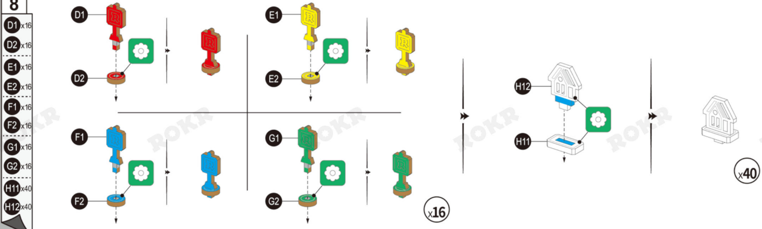
D1 x16
D2 x16
E1 x16
E2 x16
F1 x16
F2 x16
G1 x16
G2 x16
H11 x40
H12 x40
D1
D2
E1
E2
F1
F2
G1
G2
x16
H12
H11
x40

Instructions:

1. Connect the power supply

- Before powering on, please press all buildings to the bottom to avoid abnormal situations such as lights on when pressed down, and lights off when lifted up. In case of any abnormalities, please refer to "4. Lighting solution".
- Self-prepare a Type-C cable.
- Input power supply: 5V⎓1000mA
  Note: Over-current protection provided, adapters ≥ 1000mA are acceptable.

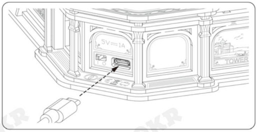

2. Lifting of landmark buildings

Press the center position of the cover, make sure to press it to the bottom before releasing it, otherwise the switch may not work and the light may not turn on.

Note: Do not press multiple buildings at the same time.

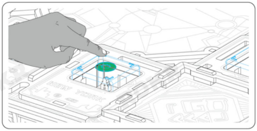

3. Background music

Select whether to play background music according to the occasion

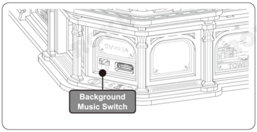
5V⎓1A
TOWER
Background Music Switch

Scan the QR code for assembling videos.

4. Lighting solution:

Press the building with abnormal lighting to the bottom and hold for 3 seconds, then release it to restore normal operation.

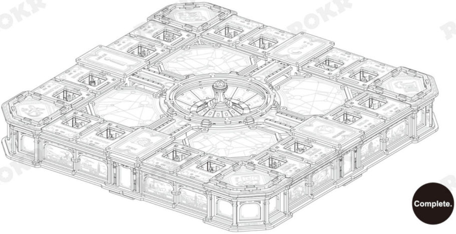

Complete.

ROKR

ROKR Facebook **www.robotime.com**

49.1EGM01.100