AK-47 ASSAULT RIFLE

JUSTICE ★ GUARD

LQ901 / 315PCS

49.1LQ901.100

ROKR

WARNING:
- The product is for people who are over 14 years old. Kids should assemble under the guidance of adults.
- Do not use the launcher to load objects with sharp edges or tips such as pencils, blades and nails.
- Do not aim at the face and eyes to avoid danger.
- The instruction includes important information and please keep it well for future reference.

MAINTENANCE:
- Keep the product away from the source of ignition and water to prevent any damage.
- Don't use chemical reagents like alcohol, ammonia water to clean the product.
- Use clean and soft fabric to clean the product if necessary.

Email: service@robotime.com

ROKR Facebook

store.robotime.com

Part List

Item	Rubber band chuck	Shooting ram	Escapement jaw	Rotation shaft	Spring (white)	Spring (black)	Spring	Spring	Shaft sleeve	Steel shaft	Steel shaft
Part Number	P1	P2	P3	P4	P5	P6	P7	P8	P9	P10	P11
Illustration					L=10mm	L=10mm	L=25mm	L=100mm		10mm	15mm
Quantity	1	1	1	1	2	2	1	1	6	2	3

Item	Steel shaft	Thin steel shaft	Screw	Screw	Counter-screw	Counter nut	Counter nut	Counter weight	Wax	Screwdriver	Steel shaft
Part Number	P12	P13	P14	P15	P16	P17	P18	P19	P20	P21	P22
Illustration	23mm	24mm	6mm M2*6	M3*12	M2*4	28mm	22mm				20mm
Quantity	1	1	6	1	5	4	1	1	1	1	1

- Wax the gray parts with remind
- Special attention in assembly
- Polish the parts with sandpaper
- Ensure the connection of gears smoothly
- Ensure the parts running smoothly
- Perspective changed
- Complete 2 same parts — Step 1
- Flip to assemble — Step 2
- Printed side
- Blank side

Tool (Assemble in advance): H8, G2, G8

1

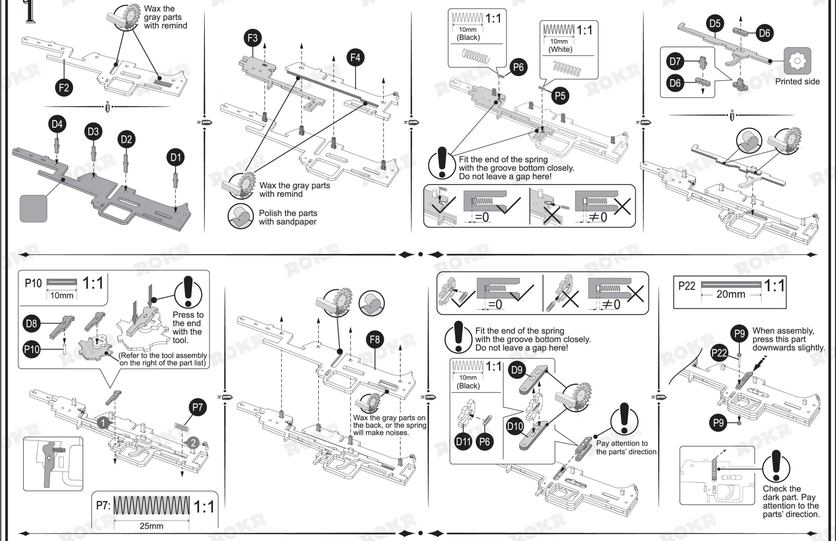

2

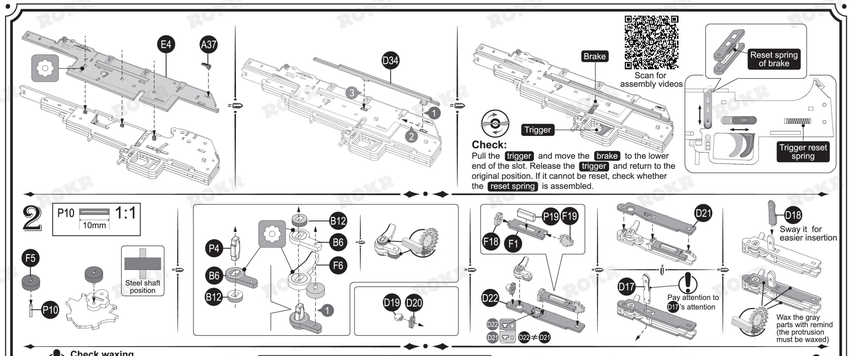

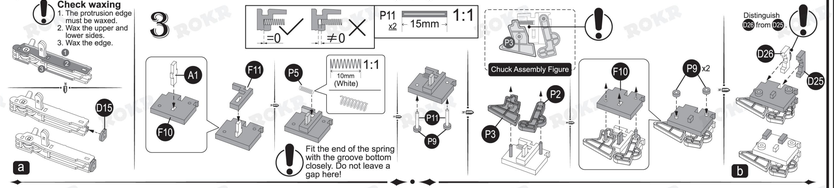

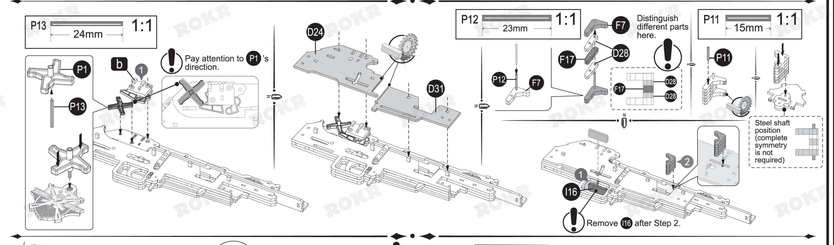

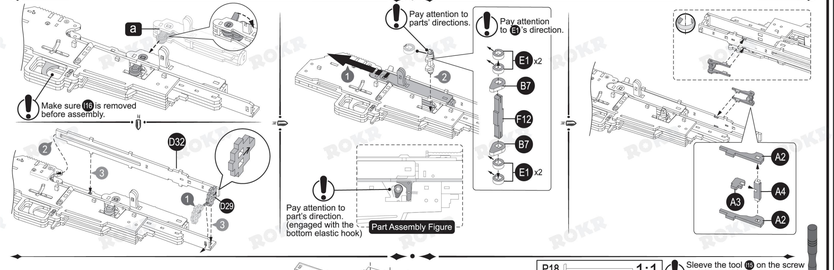

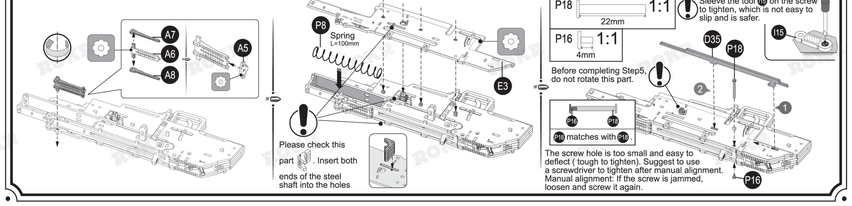

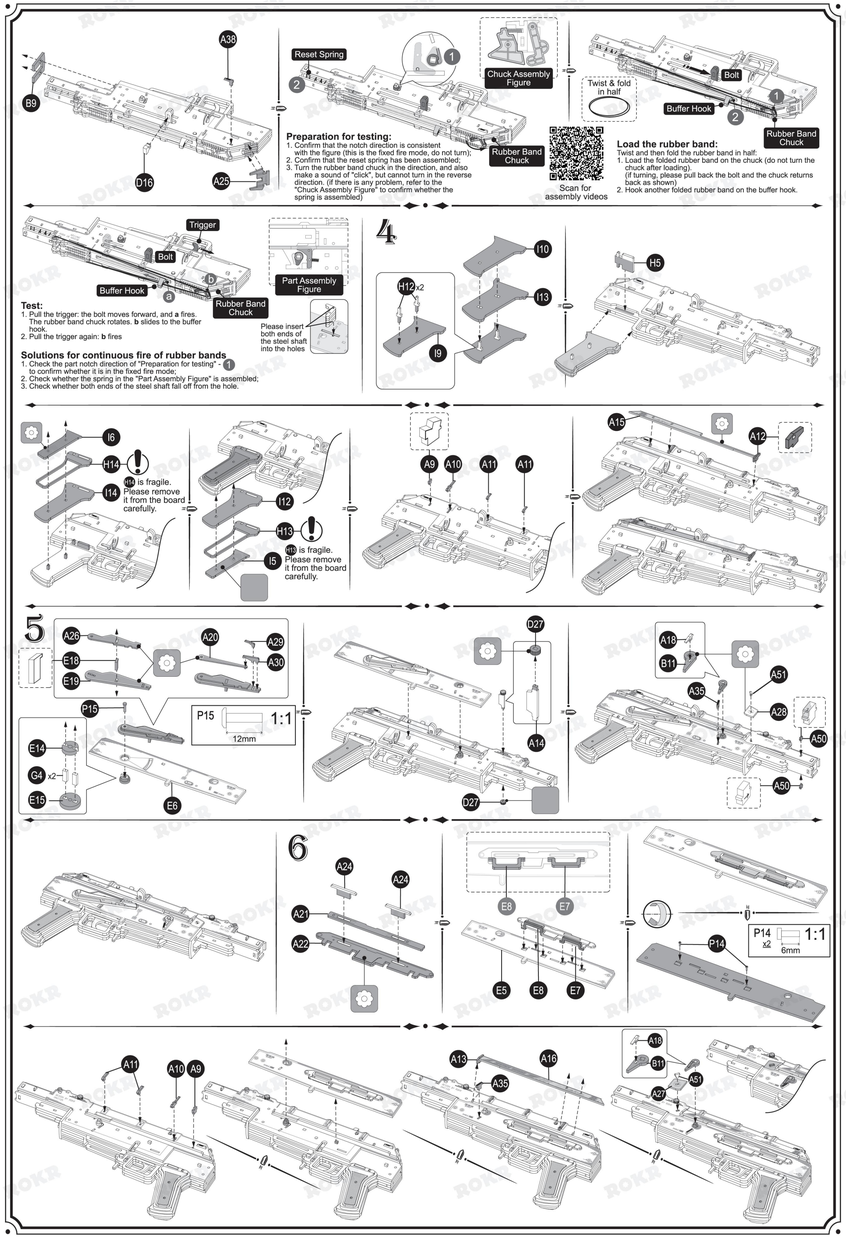

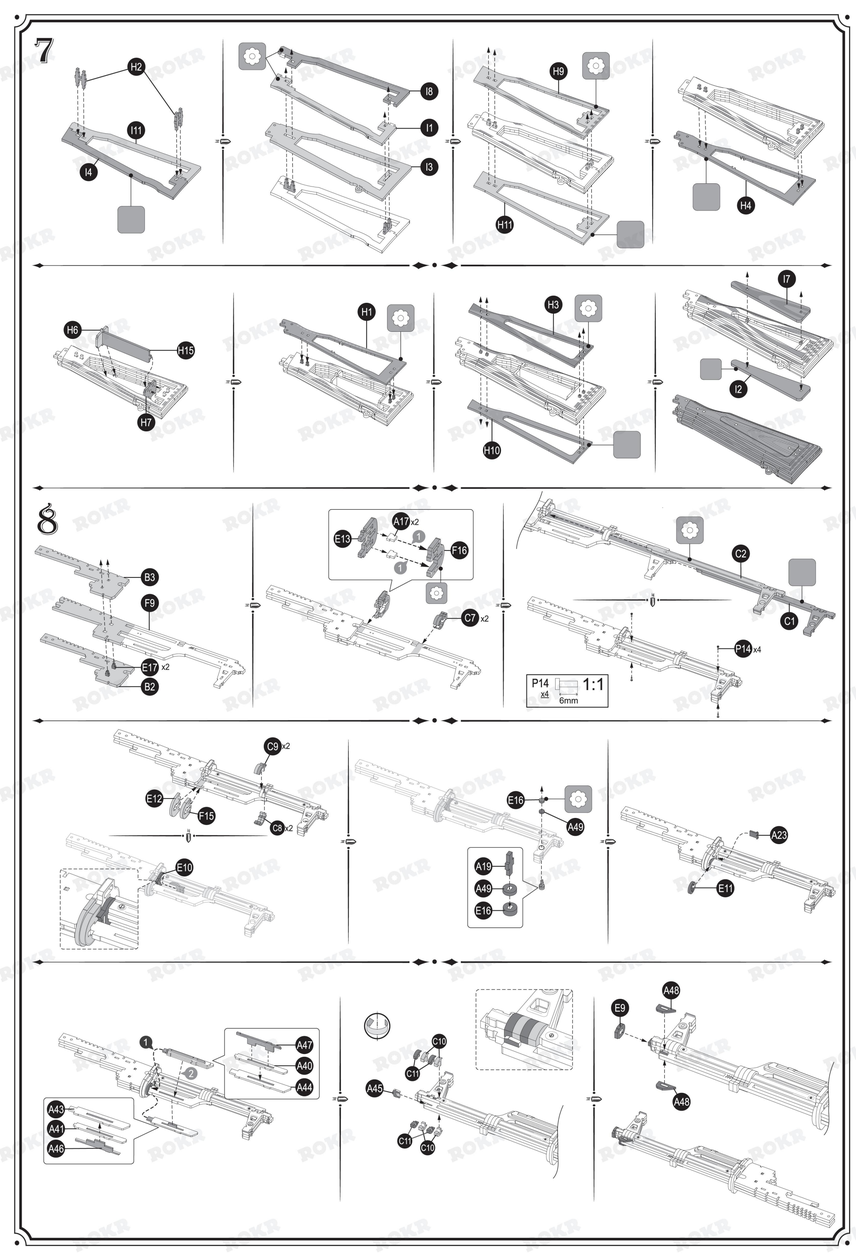

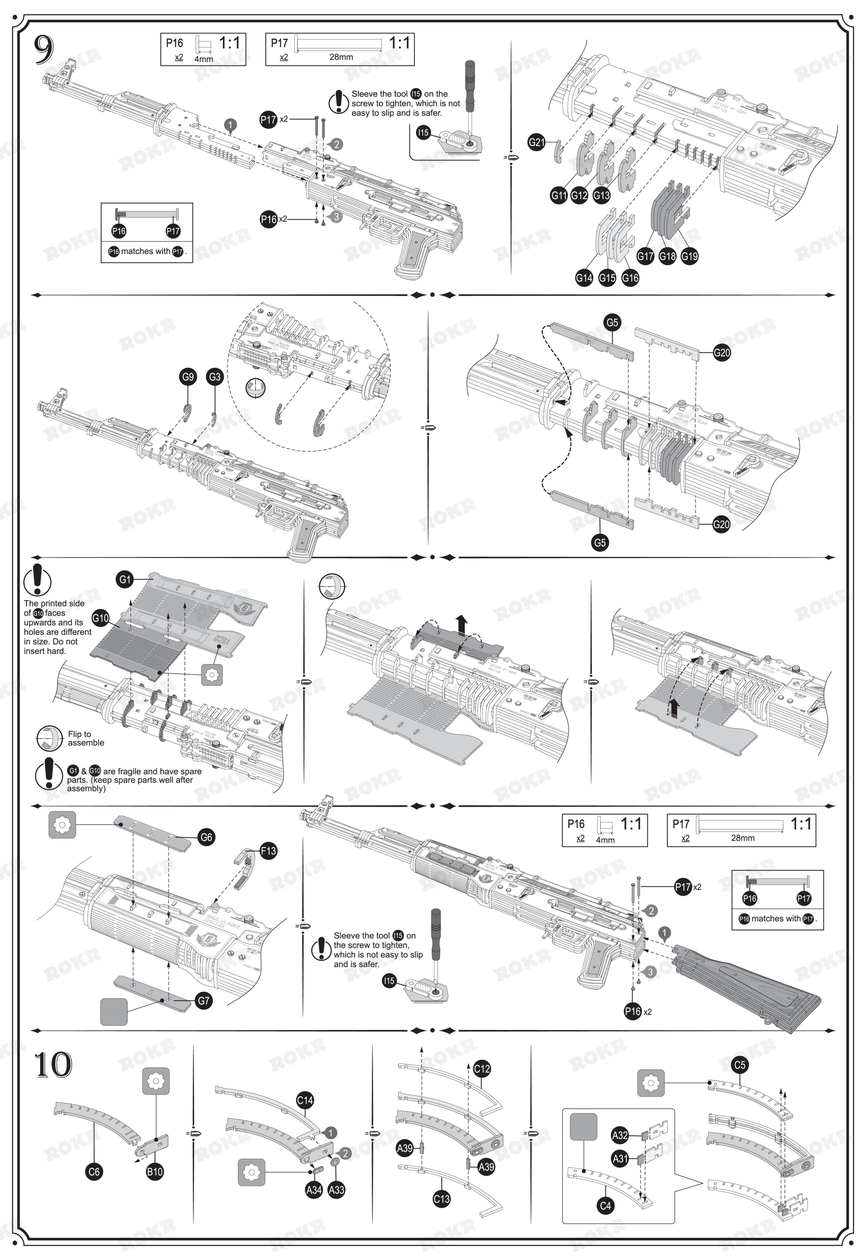

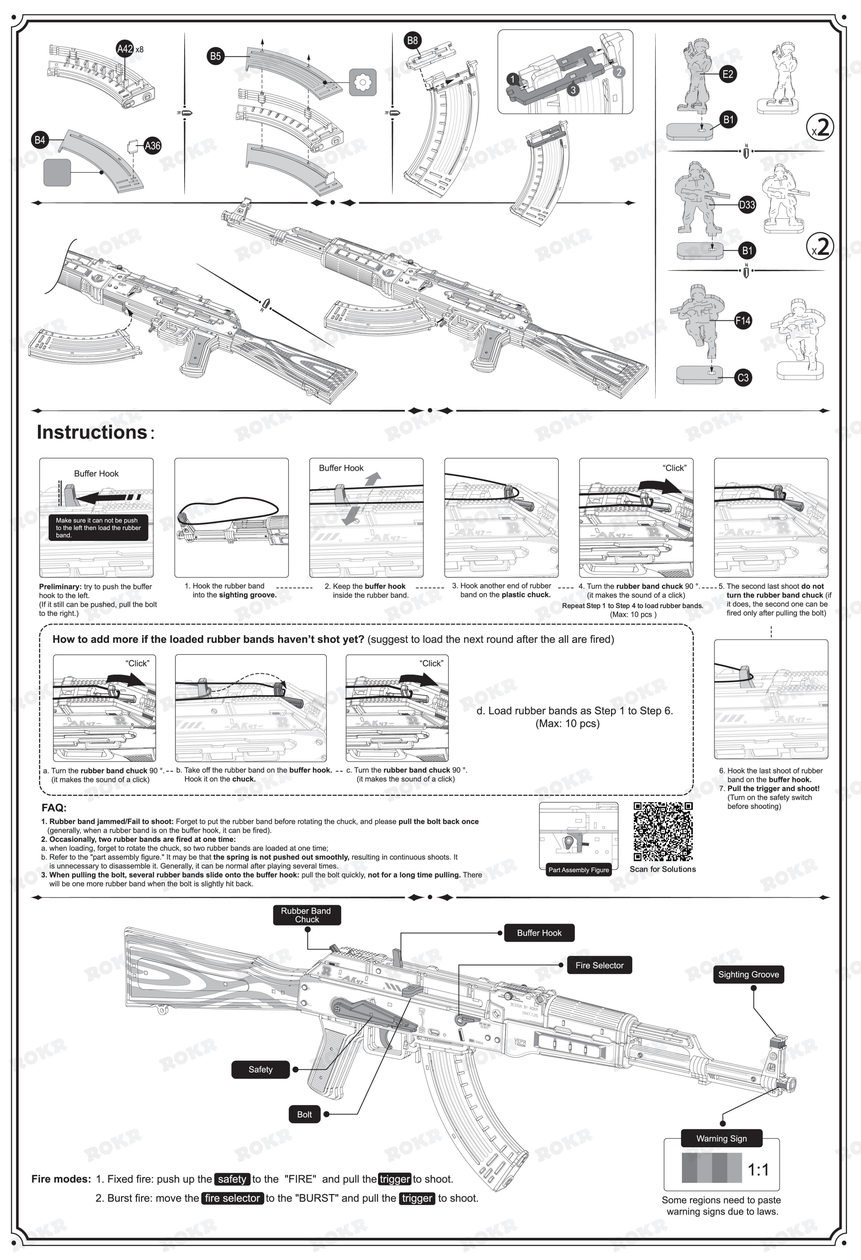

Instructions:

Preliminary: try to push the buffer hook to the left.
(If it still can be pushed, pull the bolt to the right.)

1. Hook the rubber band into the **sighting groove**.
2. Keep the **buffer hook** inside the rubber band.
3. Hook another end of rubber band on the **plastic chuck**.
4. Turn the **rubber band chuck** 90 ° (it makes the sound of a click)
5. The second last shoot **do not turn the rubber band chuck** (if it does, the second one can be fired only after pulling the bolt)

Repeat Step 1 to Step 4 to load rubber bands. (Max: 10 pcs)

How to add more if the loaded rubber bands haven't shot yet? (suggest to load the next round after the all are fired)

a. Turn the **rubber band chuck** 90 ° (it makes the sound of a click)
b. Take off the rubber band on the **buffer hook**. Hook it on the **chuck**.
c. Turn the **rubber band chuck** 90 ° (it makes the sound of a click)

d. Load rubber bands as Step 1 to Step 6. (Max: 10 pcs)

6. Hook the last shoot of rubber band on the **buffer hook.**
7. **Pull the trigger and shoot!** (Turn on the safety switch before shooting)

FAQ:

1. **Rubber band jammed/Fail to shoot:** Forget to put the rubber band before rotating the chuck, and please **pull the bolt back once** (generally, when a rubber band is on the buffer hook, it can be fired).
2. **Occasionally, two rubber bands are fired at one time:**
   a. when loading, forget to rotate the chuck, so two rubber bands are loaded at one time;
   b. Refer to the "part assembly figure." It may be that **the spring is not pushed out smoothly,** resulting in continuous shoots. It is unnecessary to disassemble it. Generally, it can be normal after playing several times.
3. **When pulling the bolt, several rubber bands slide onto the buffer hook:** pull the bolt quickly, **not for a long time pulling.** There will be one more rubber band when the bolt is slightly hit back.

Scan for Solutions

Some regions need to paste warning signs due to laws.

Fire modes: 1. Fixed fire: push up the **safety** to the "FIRE" and pull the **trigger** to shoot.
2. Burst fire: move the **fire selector** to the "BURST" and pull the **trigger** to shoot.