

Rolife

# BOOK NOOK & WONDERLAND

• TGB10 ARCADE DATING

Designed by **ROBOTIME**

[www.robotime.com](http://www.robotime.com)

MADE IN CHINA

49.1TGB10.100

Pictures for reference only. Please subject to our existing products.





## Assembly Tips

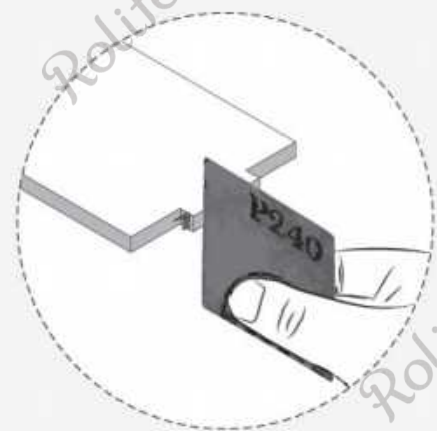

Polish the edges with sandpaper if there are burrs on pieces or it's hard to insert.

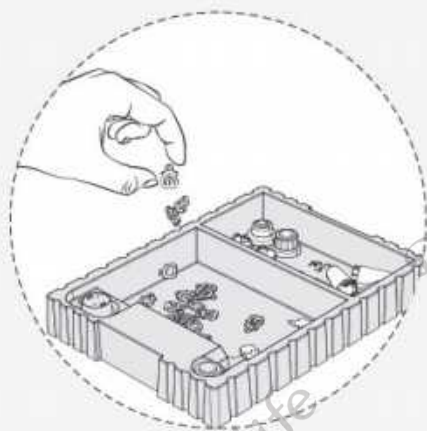

Put small parts into the box to prevent loss.



Remove the part by pressing its back to reduce burrs.

1

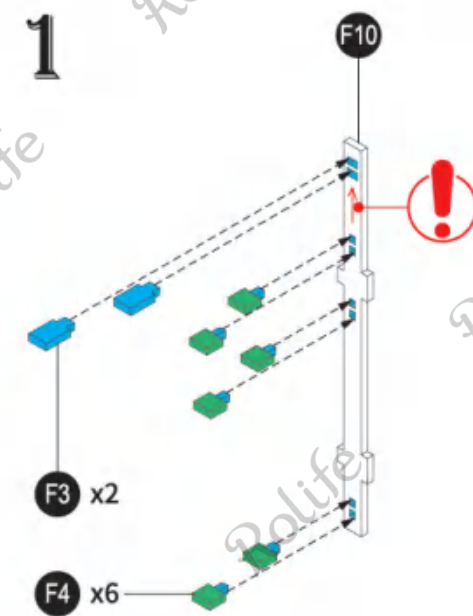

2

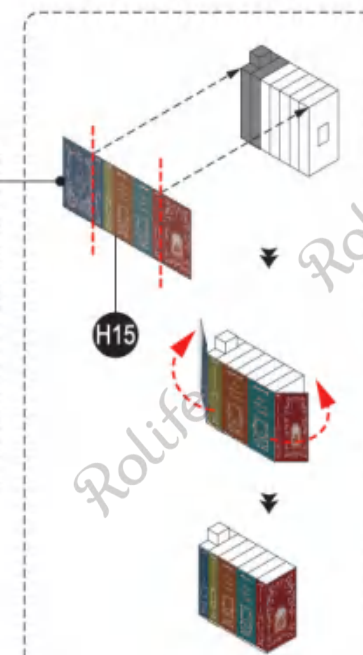
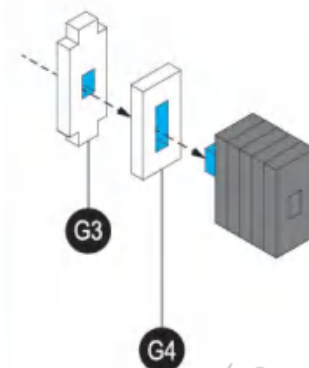
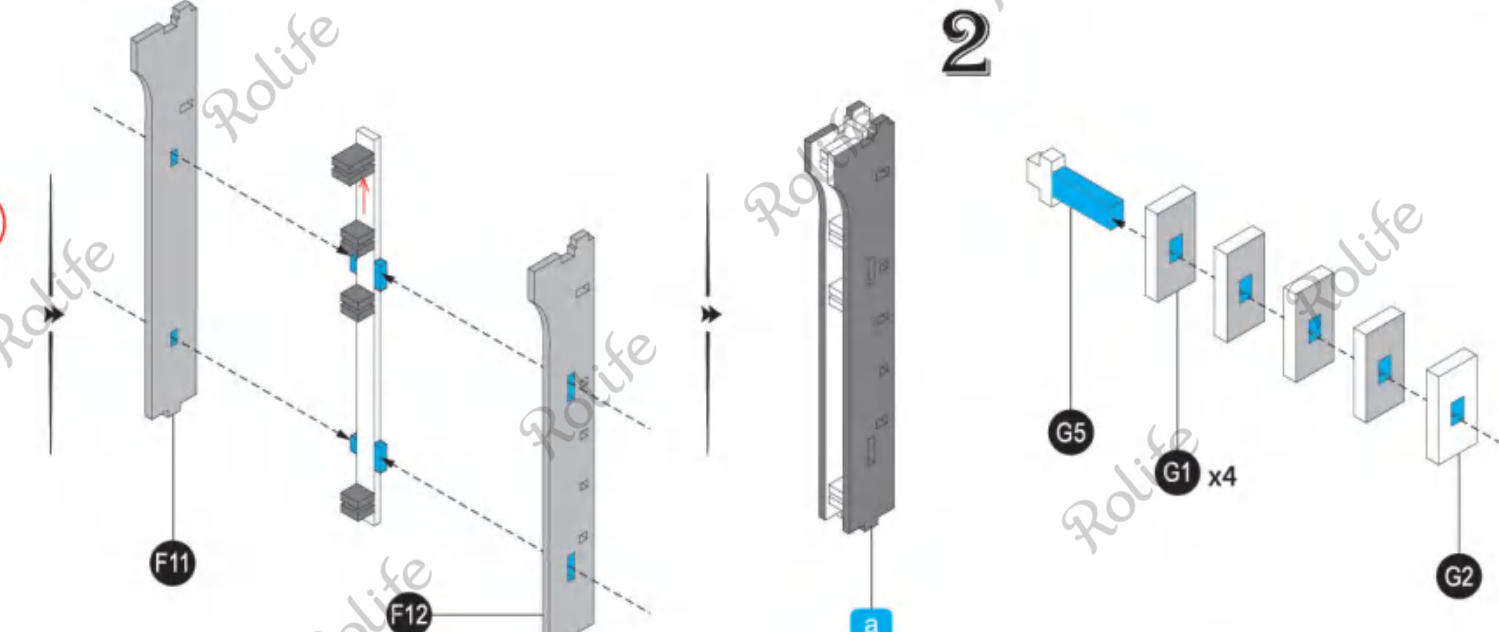

Step 3

3

Step 2

2

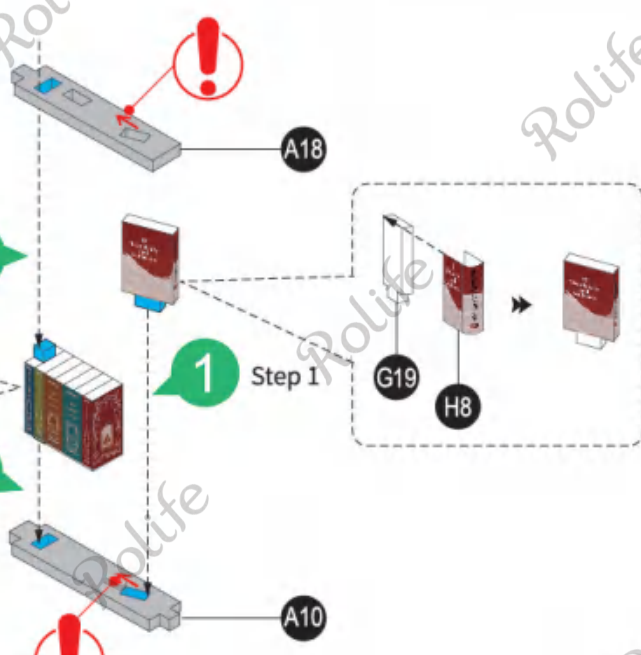

Step 1

1

12



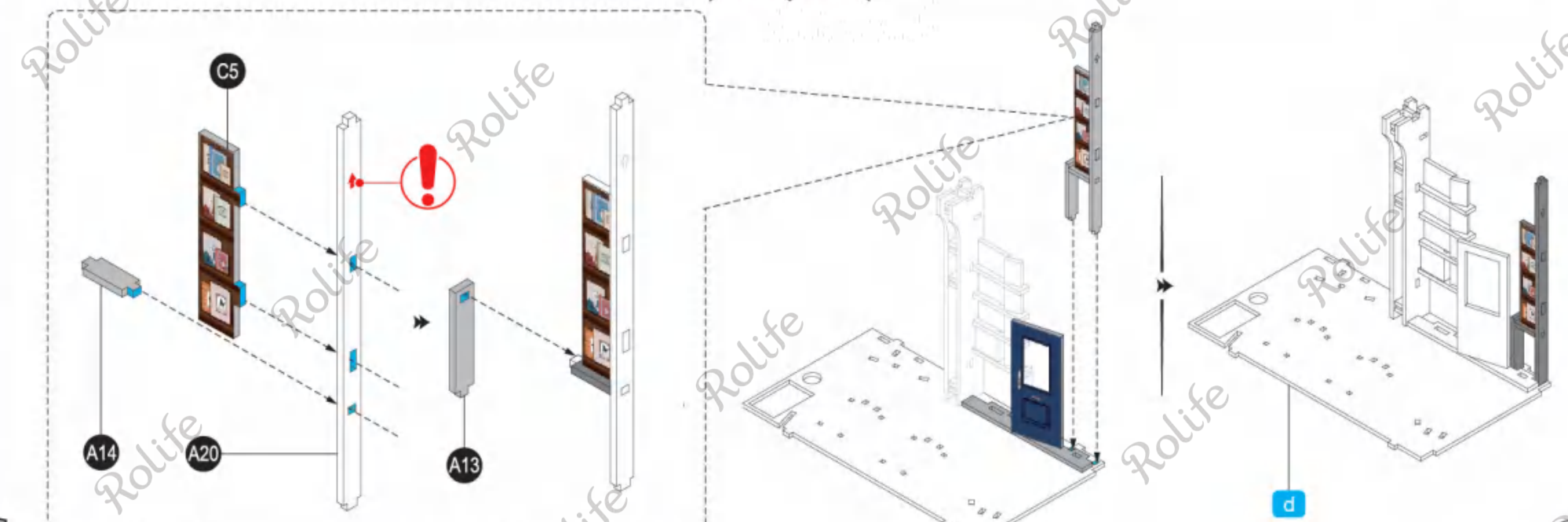
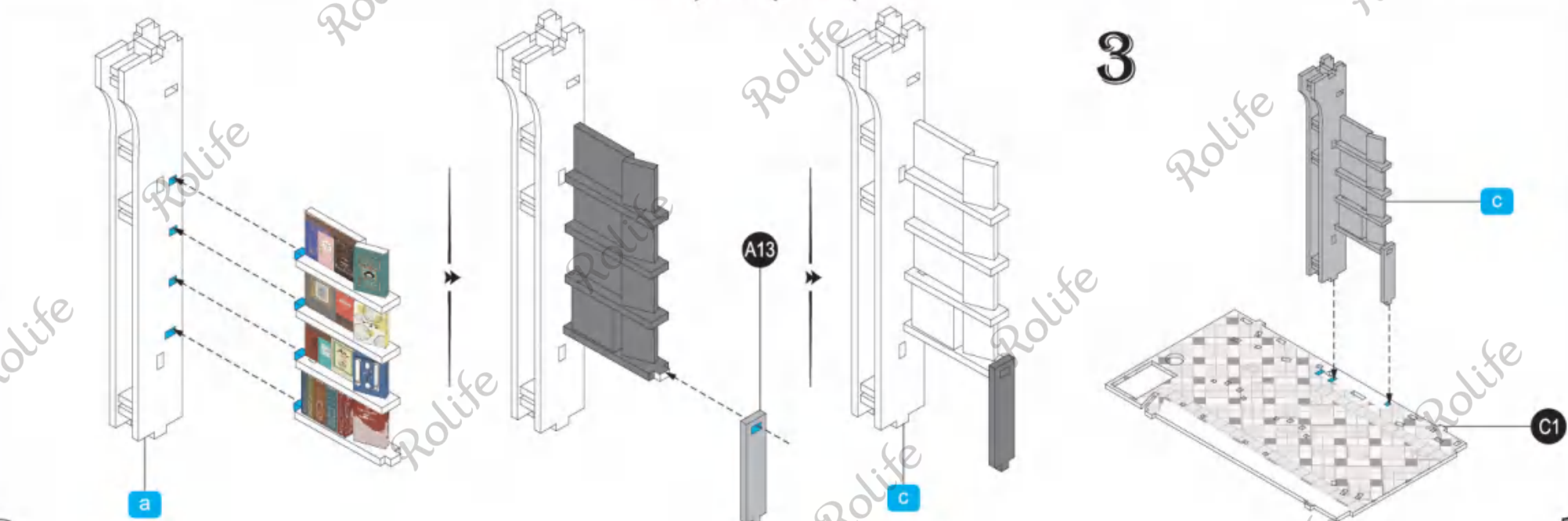
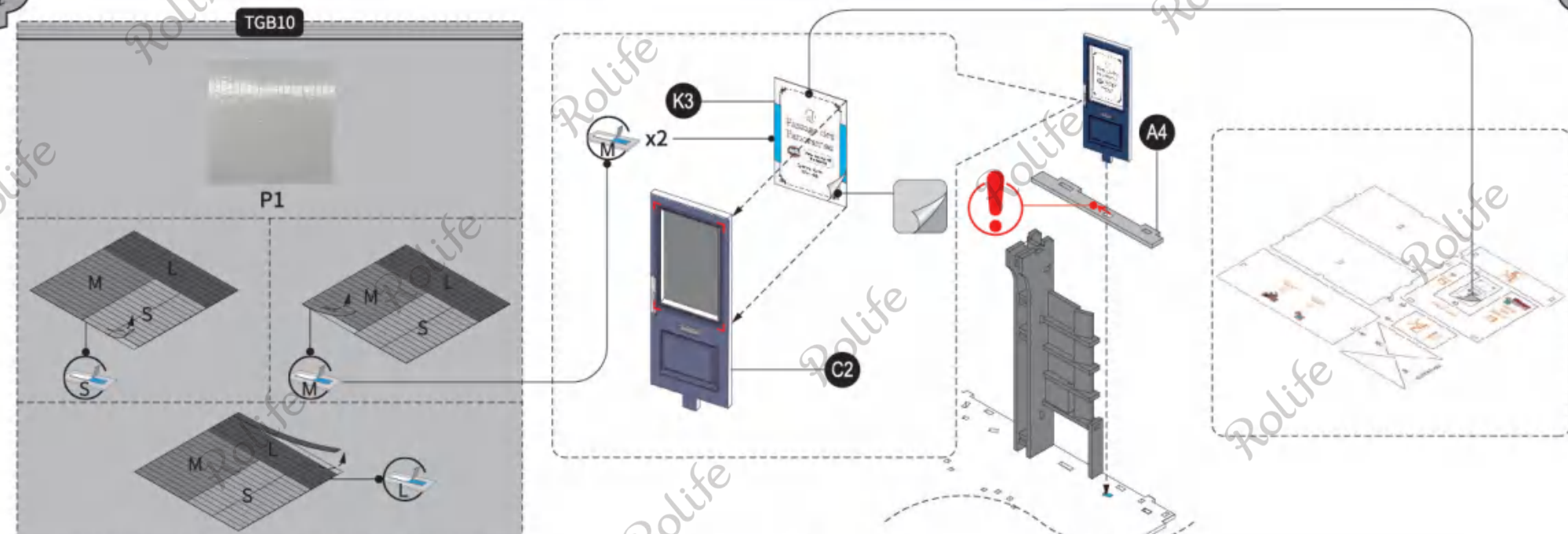
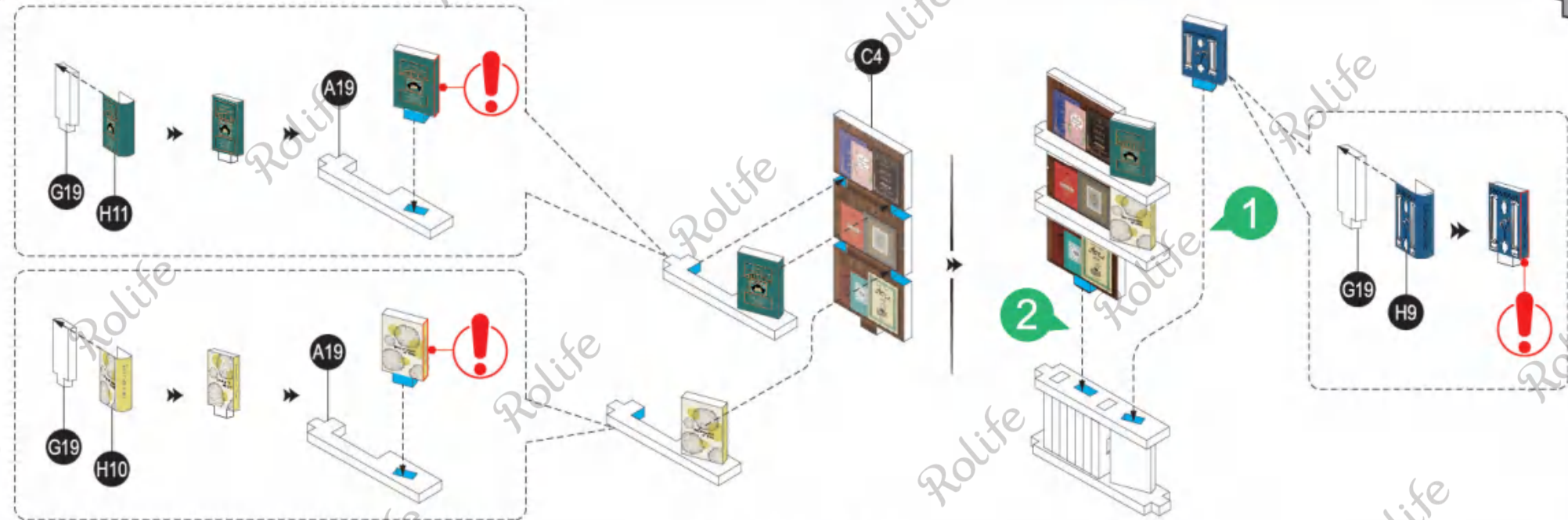



4

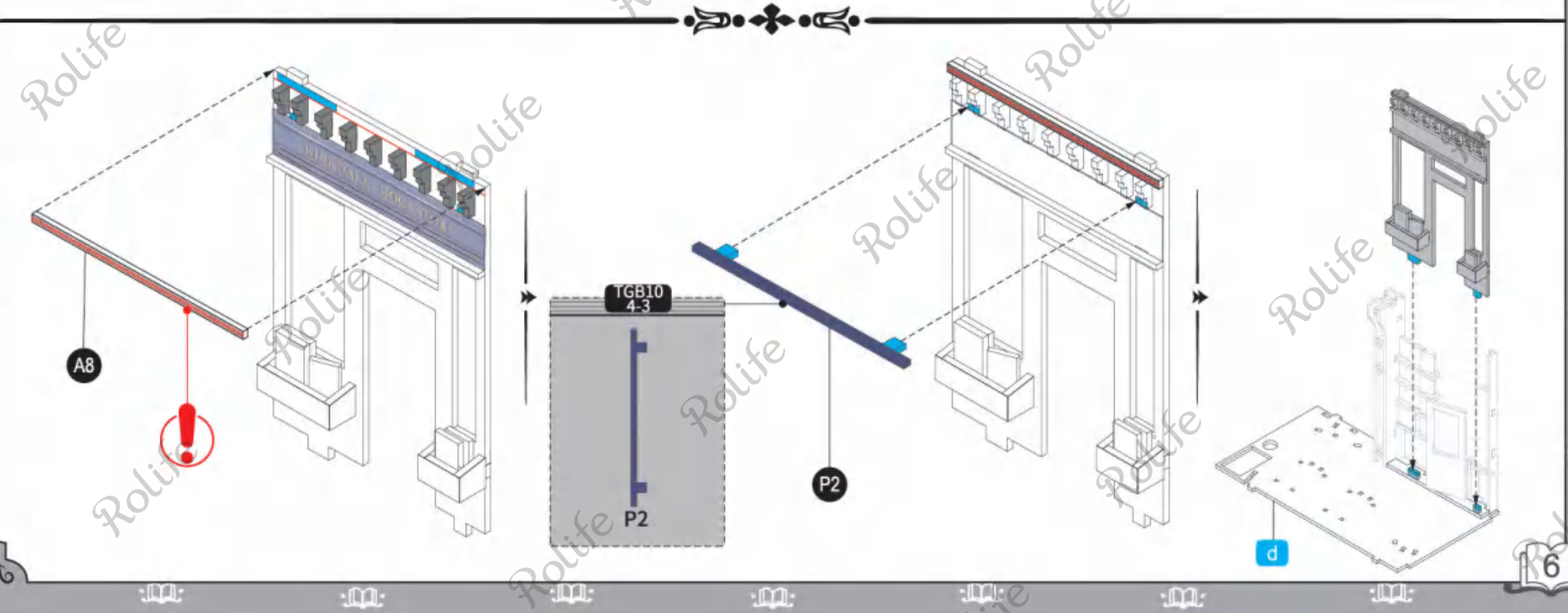
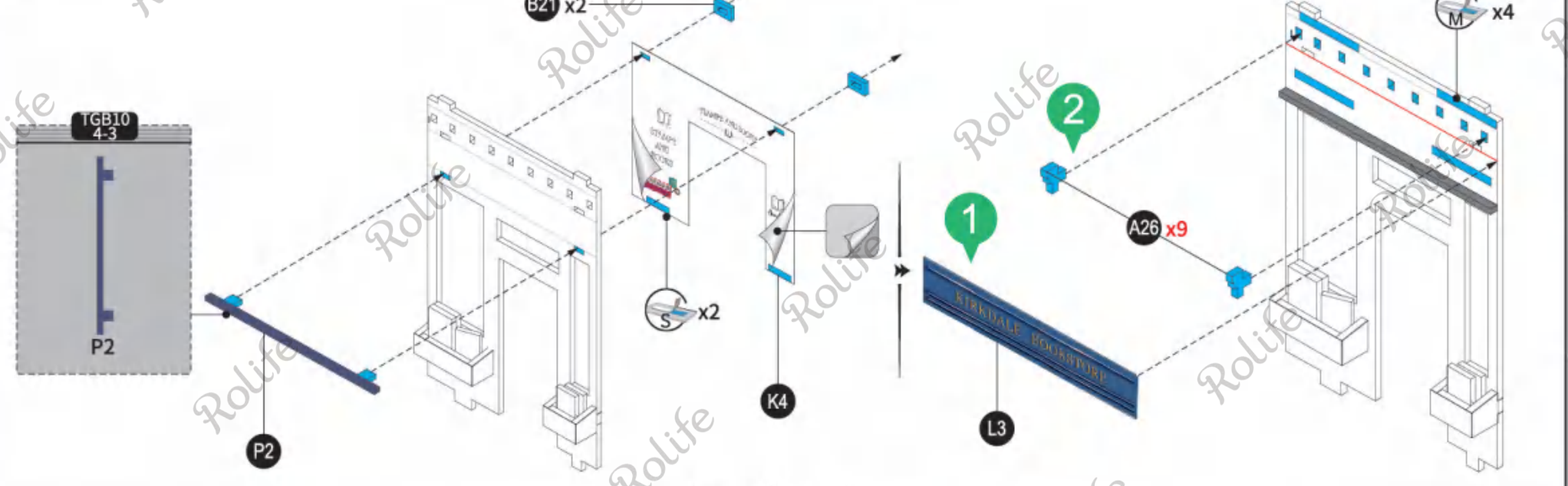
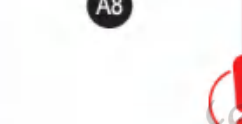
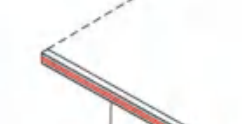
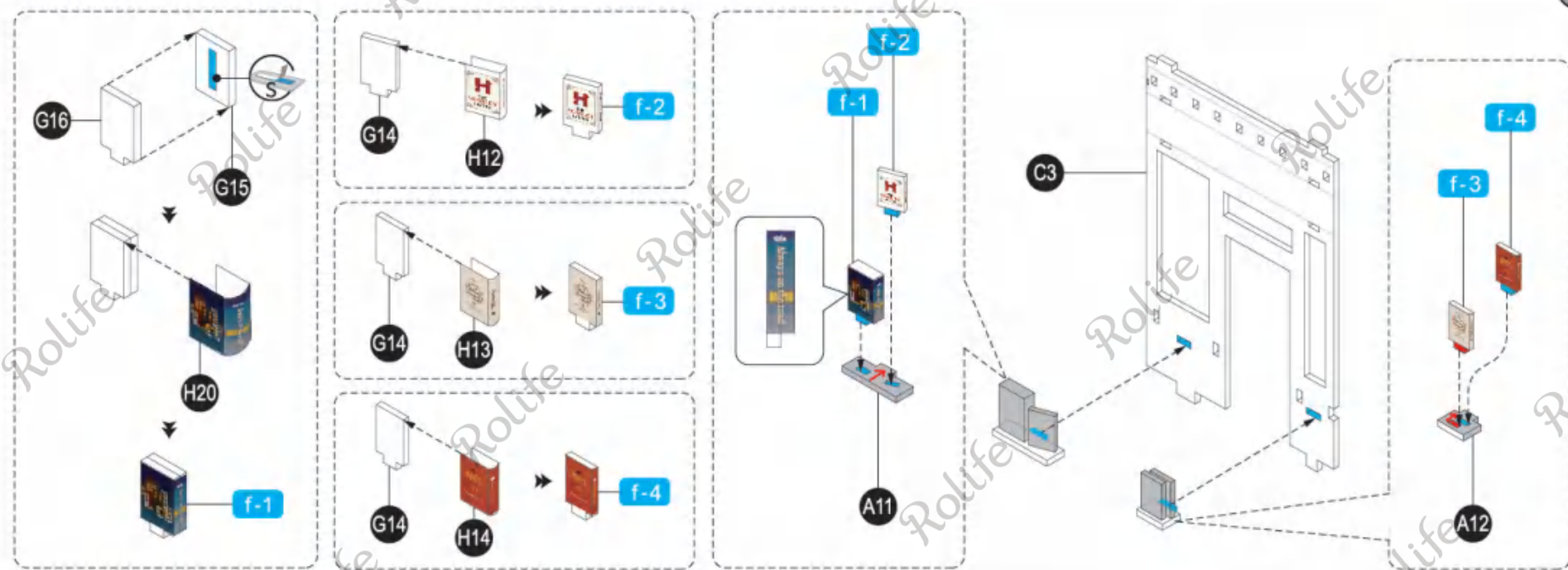

5

6



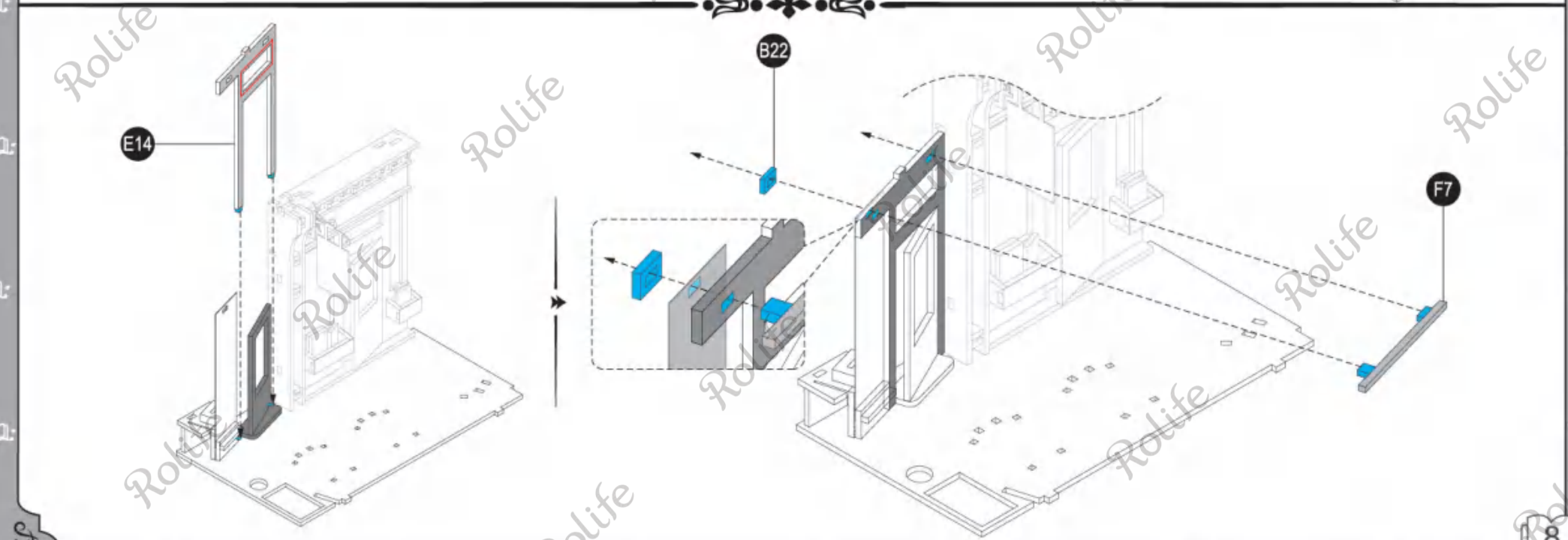
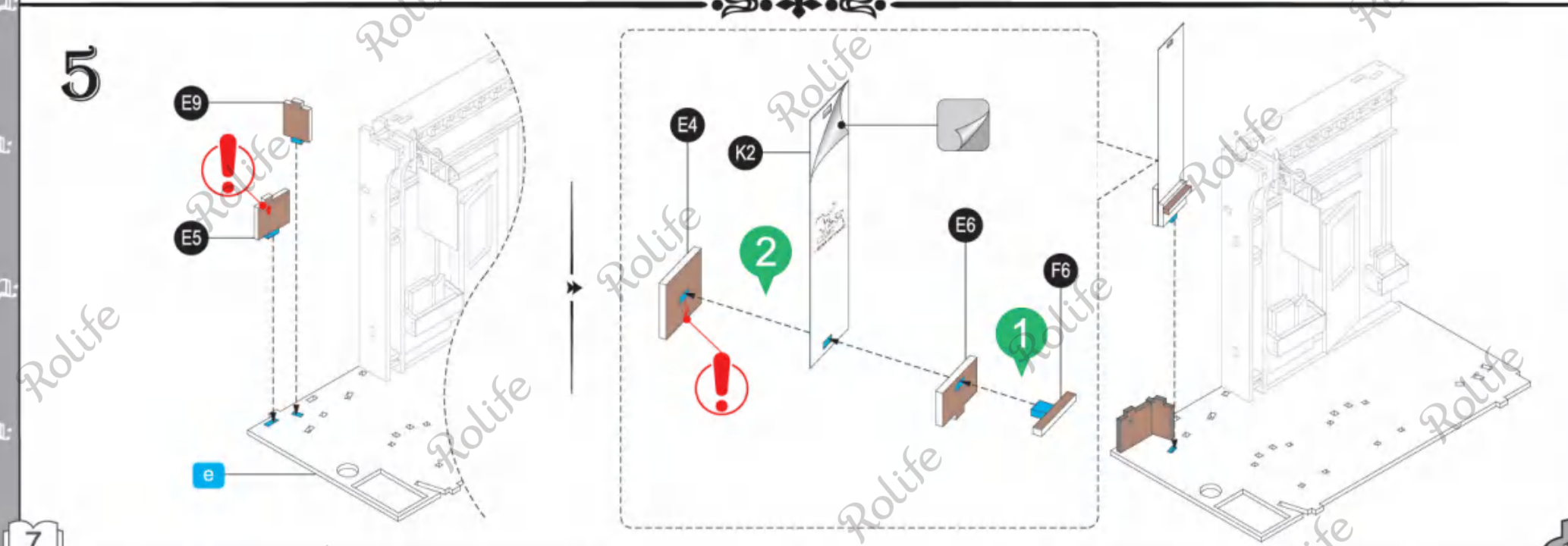
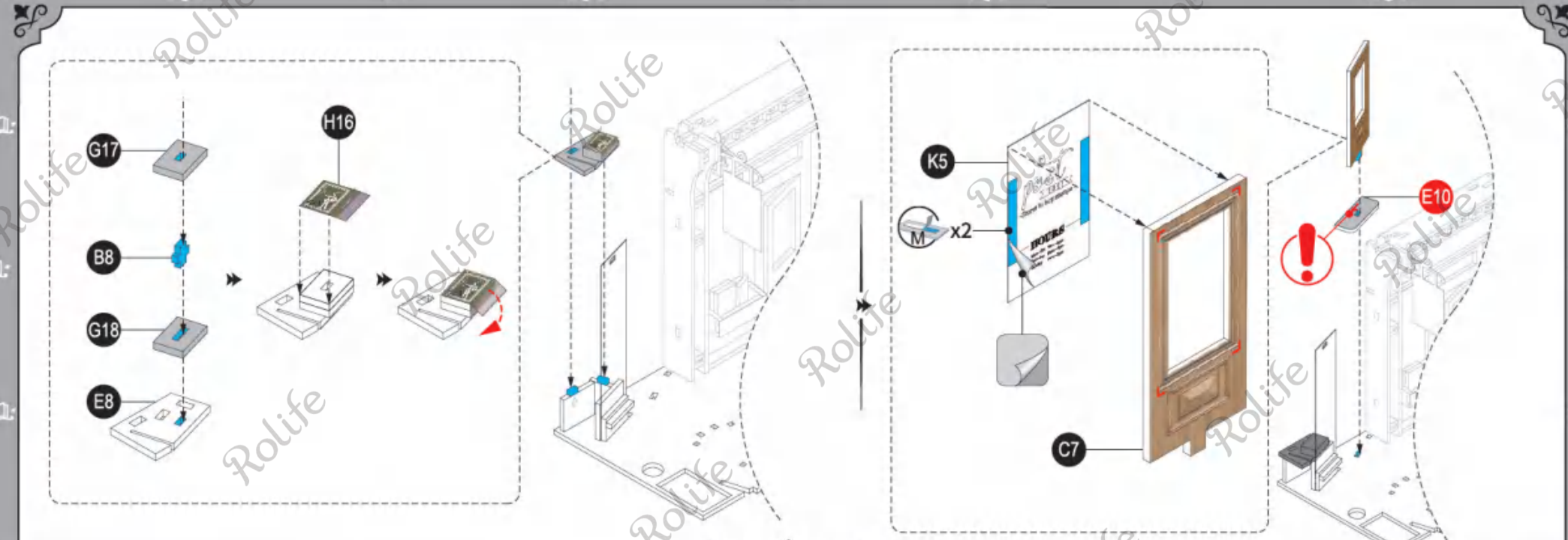
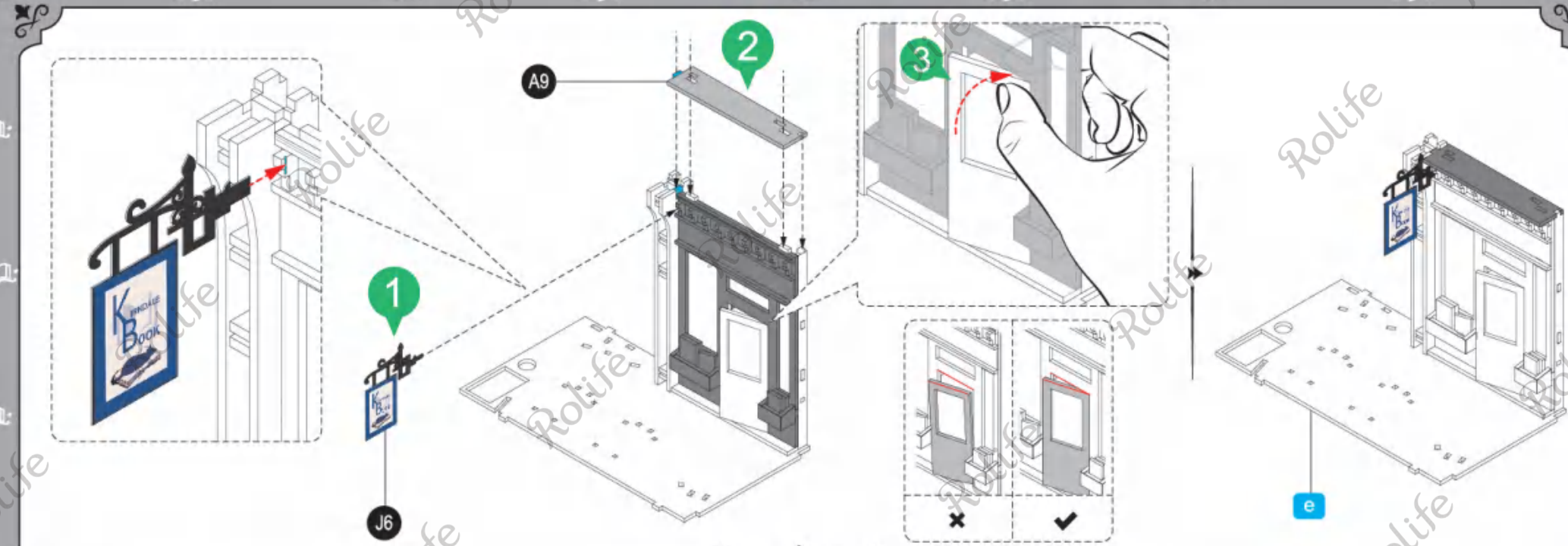



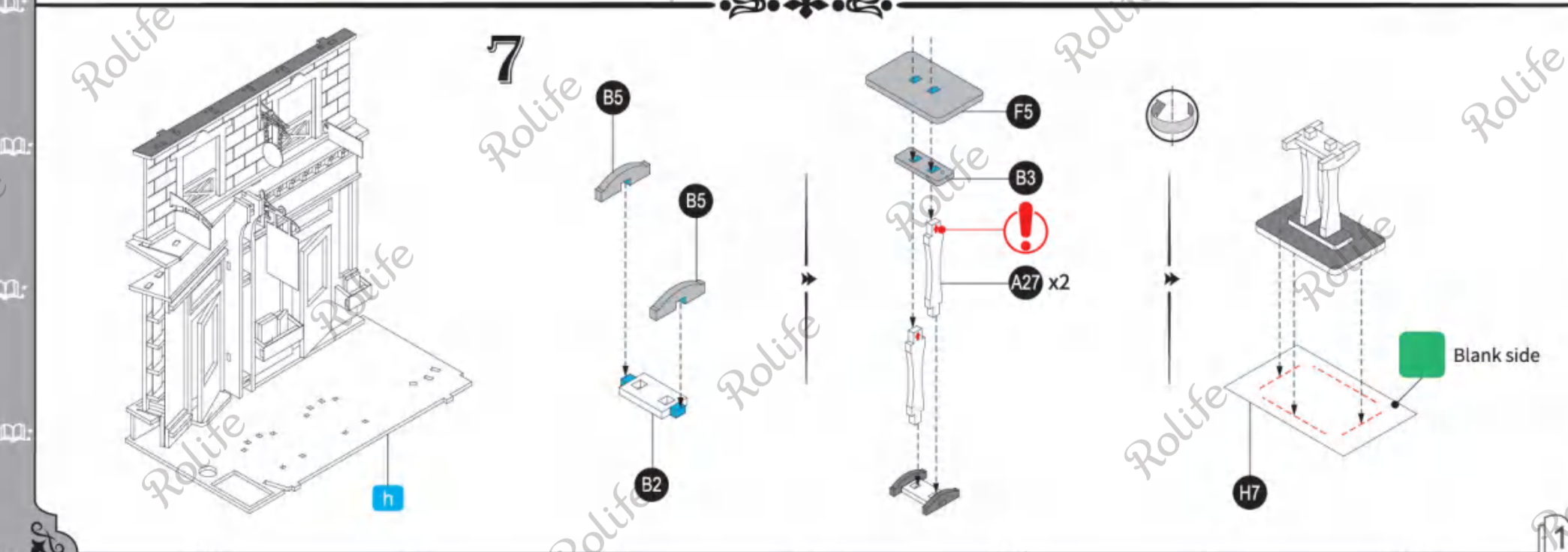
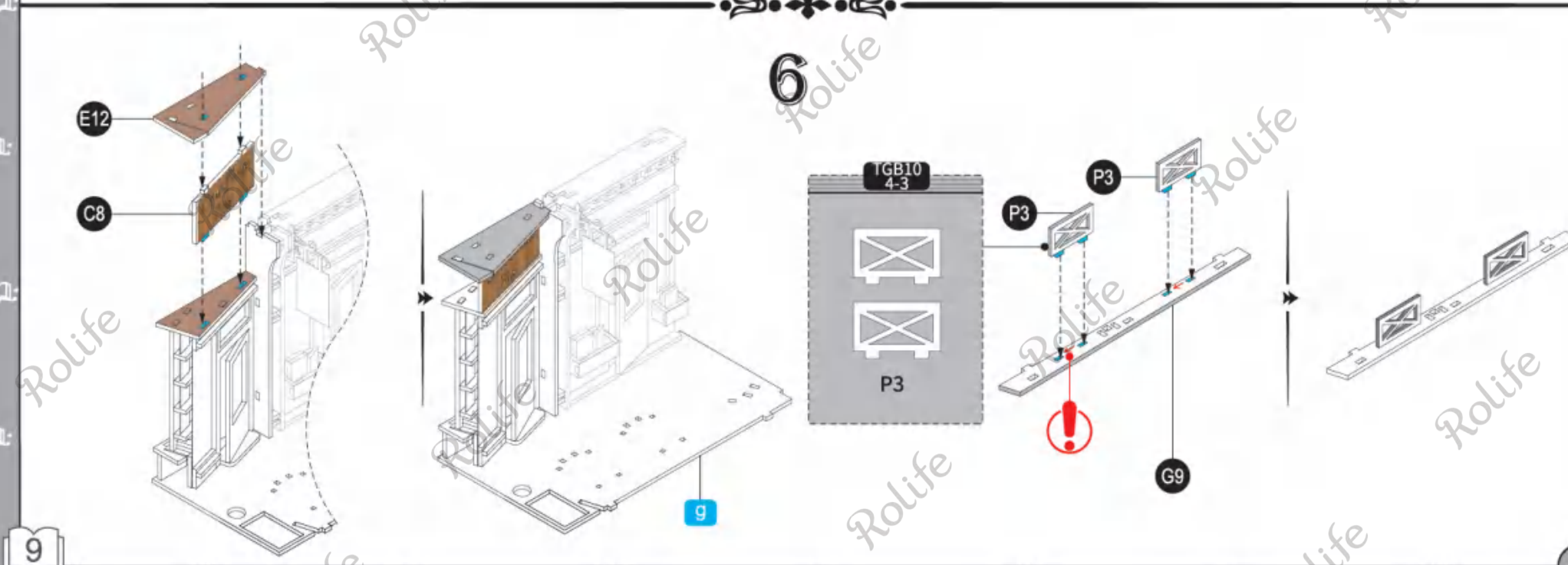
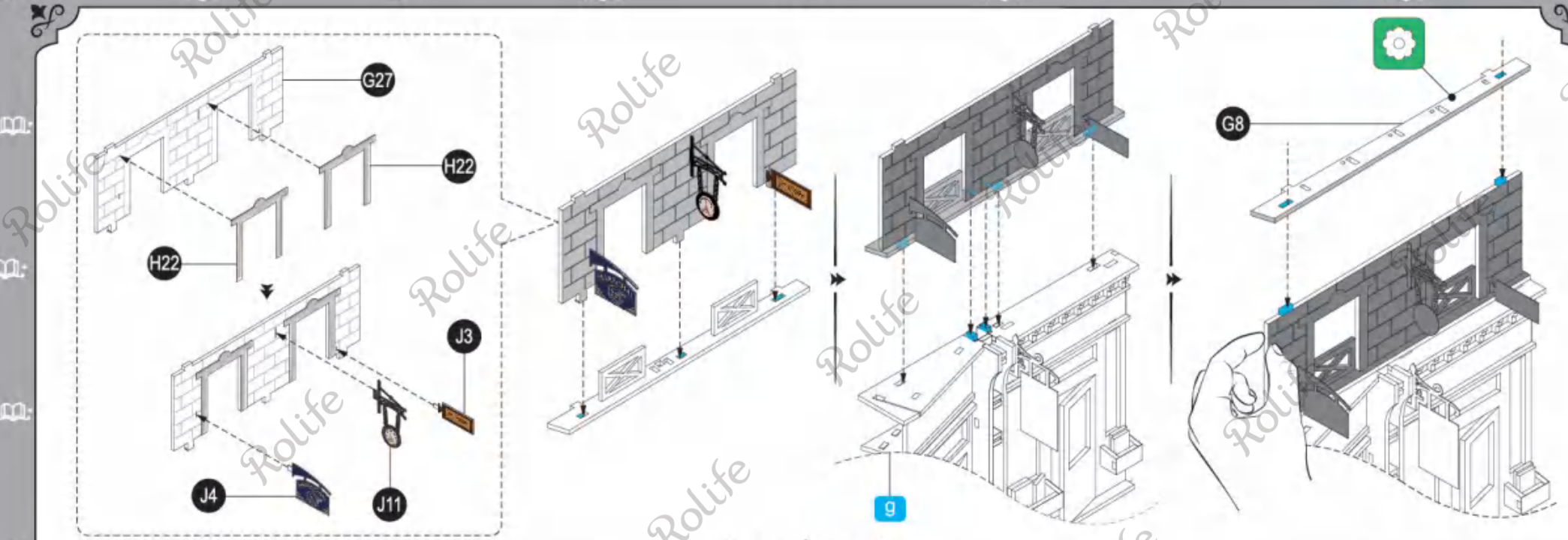
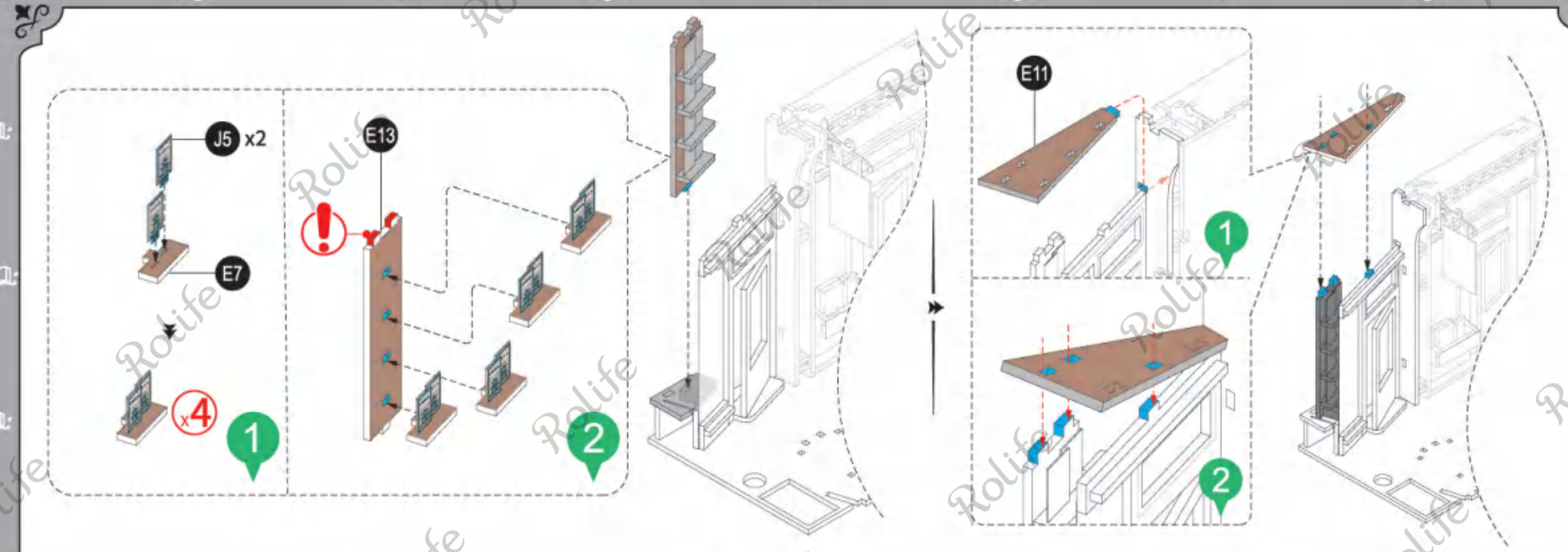



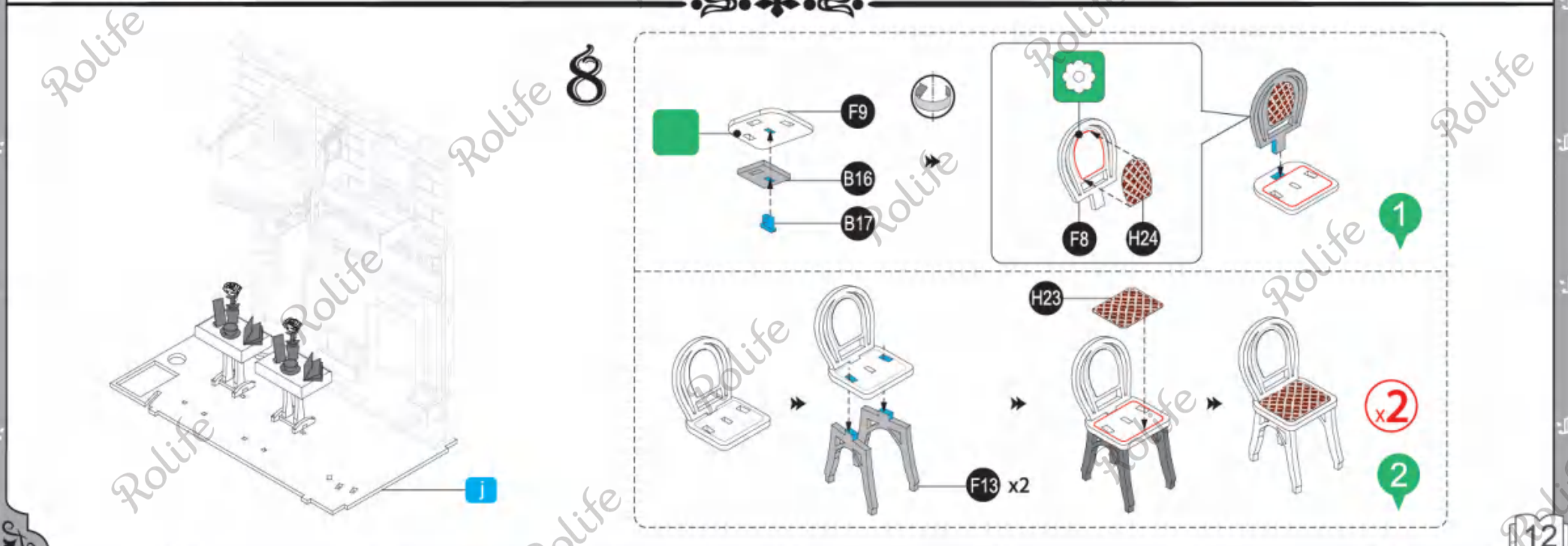
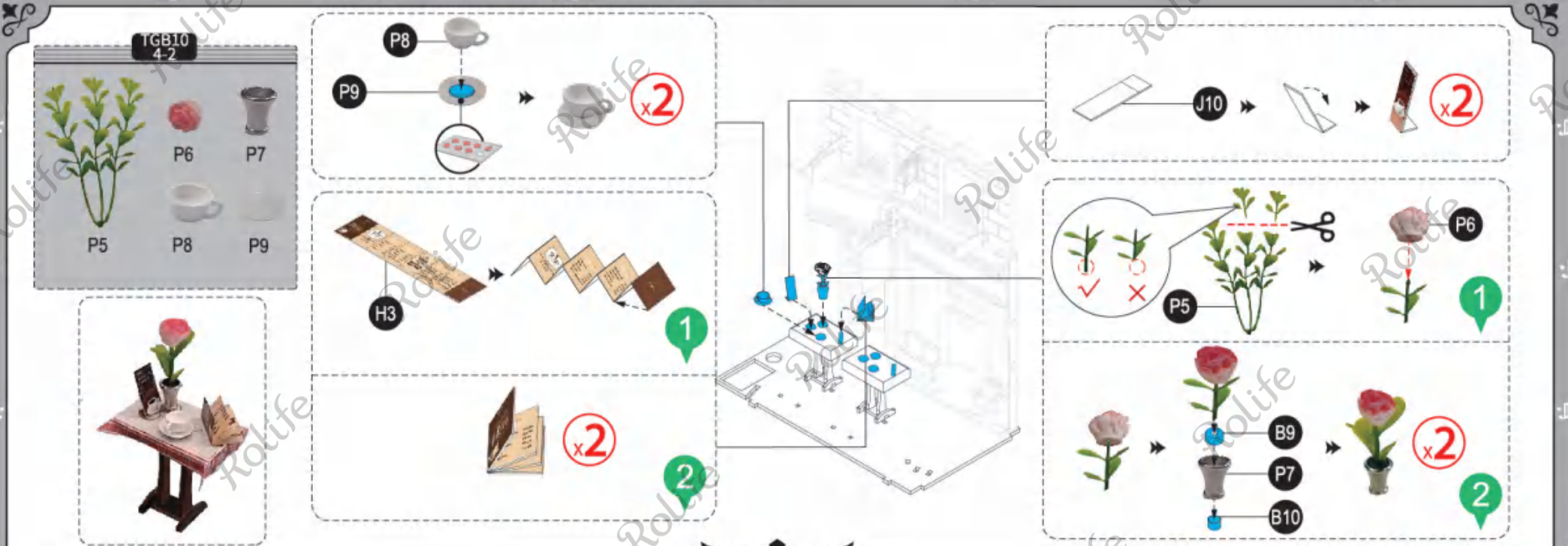
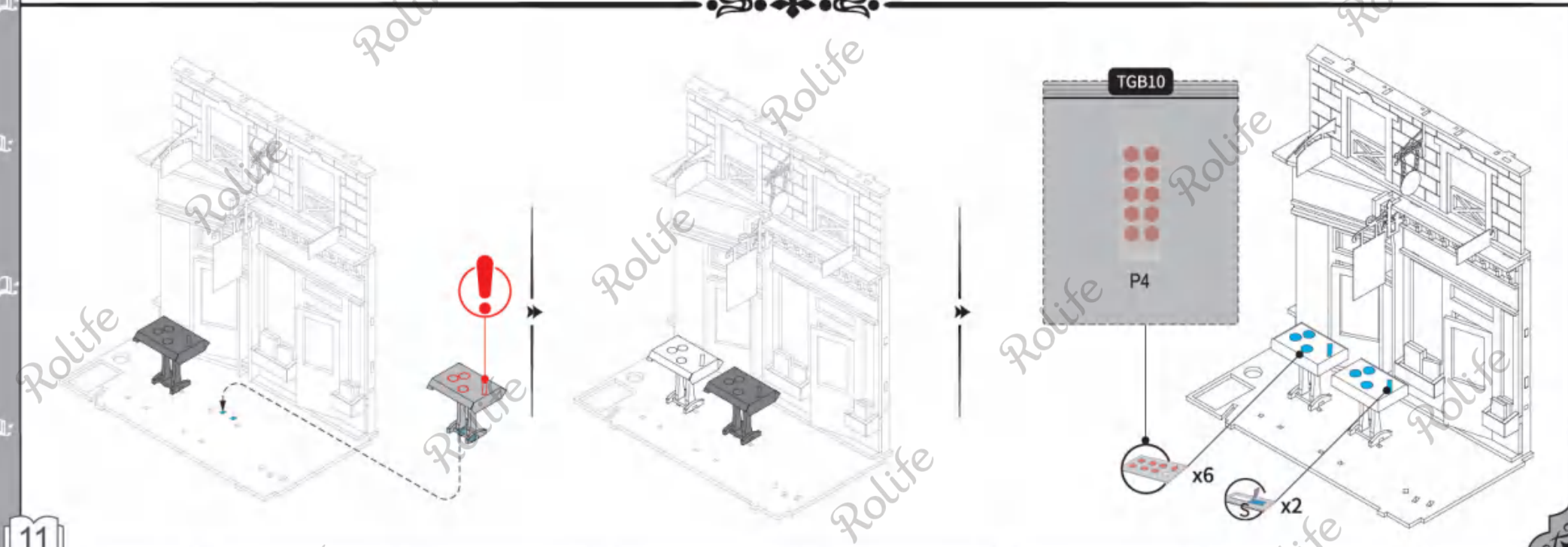
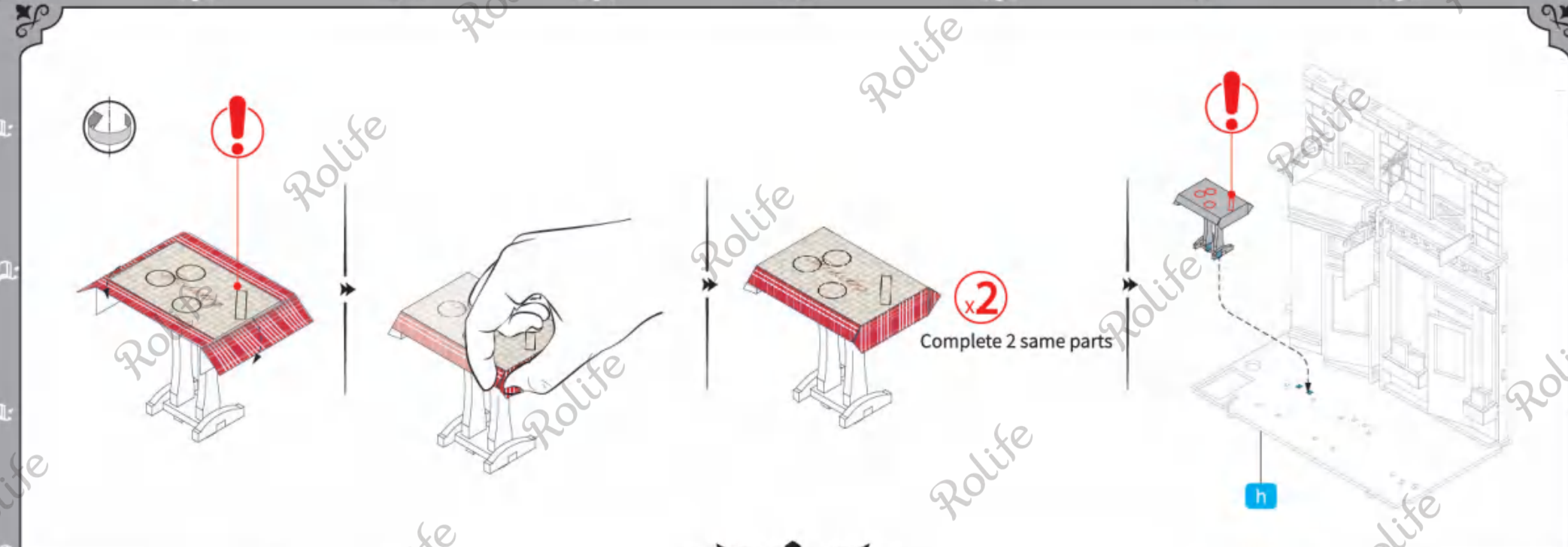



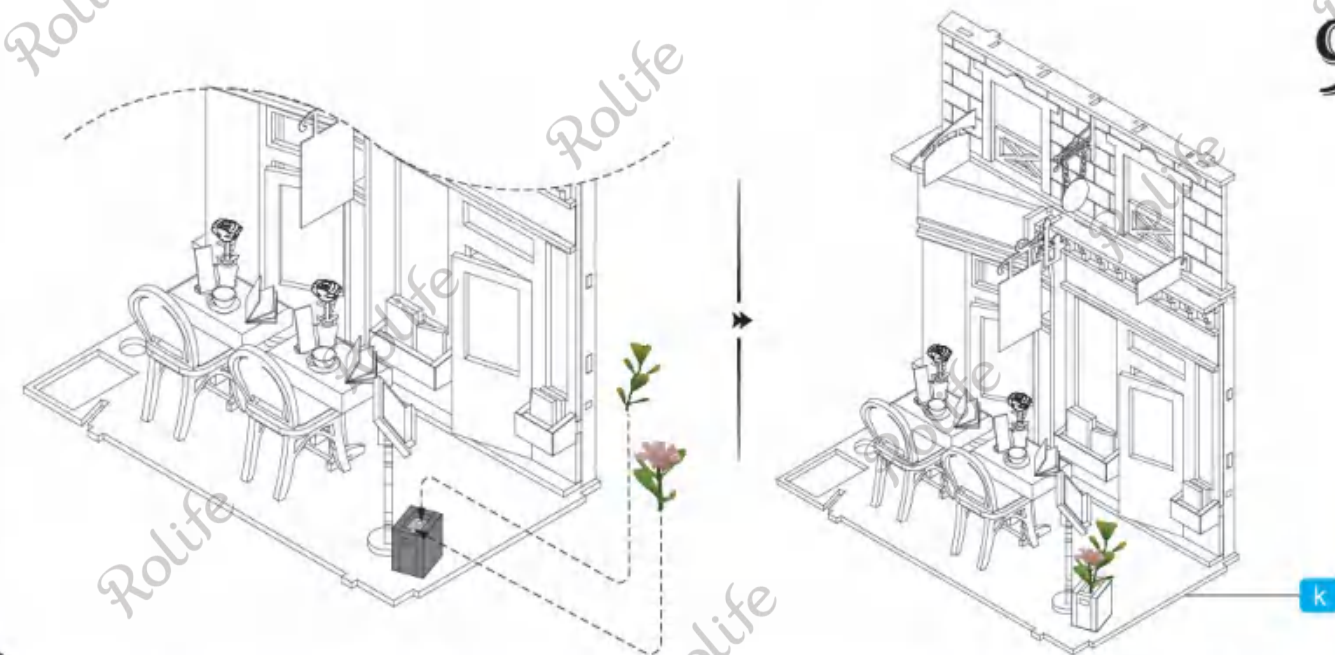
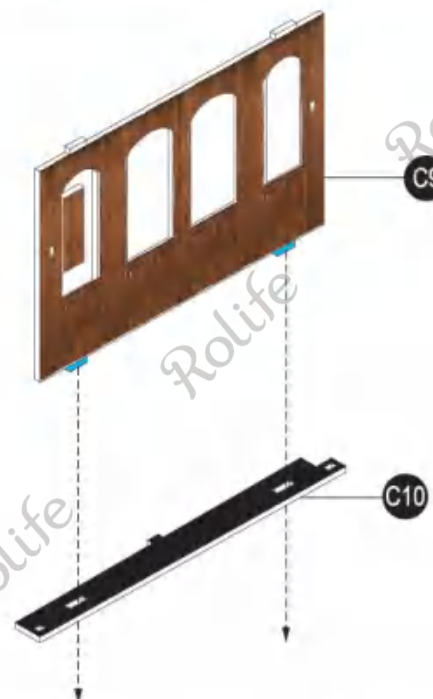
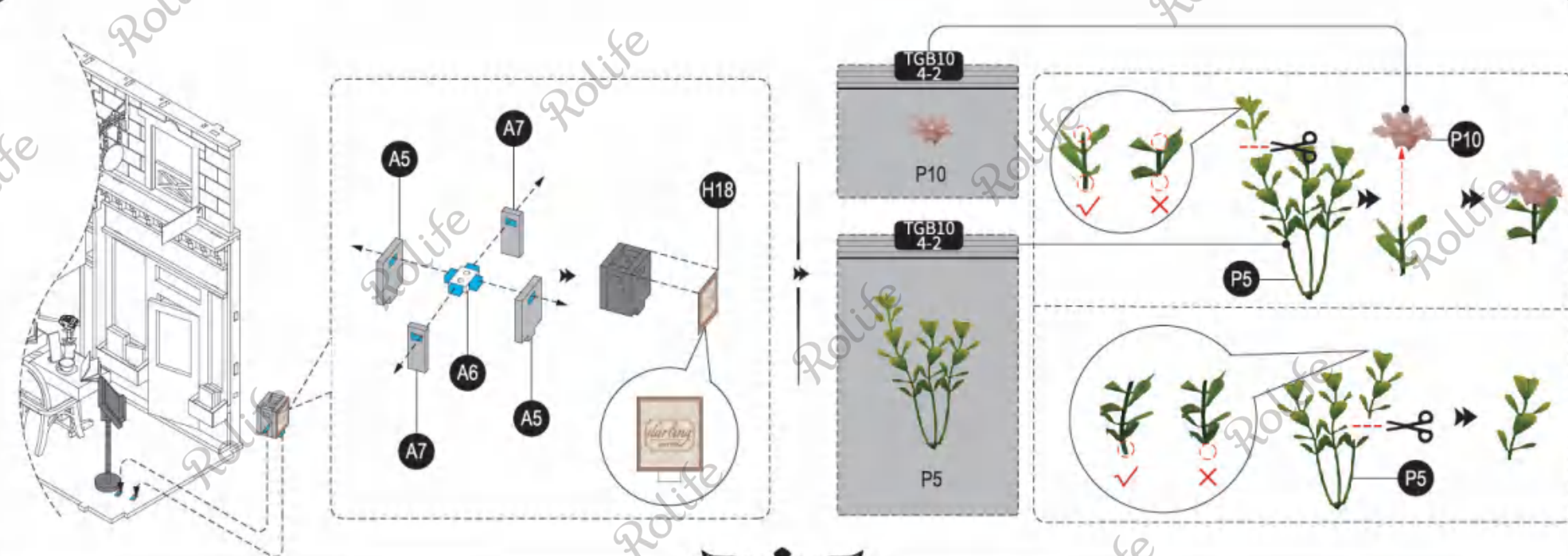
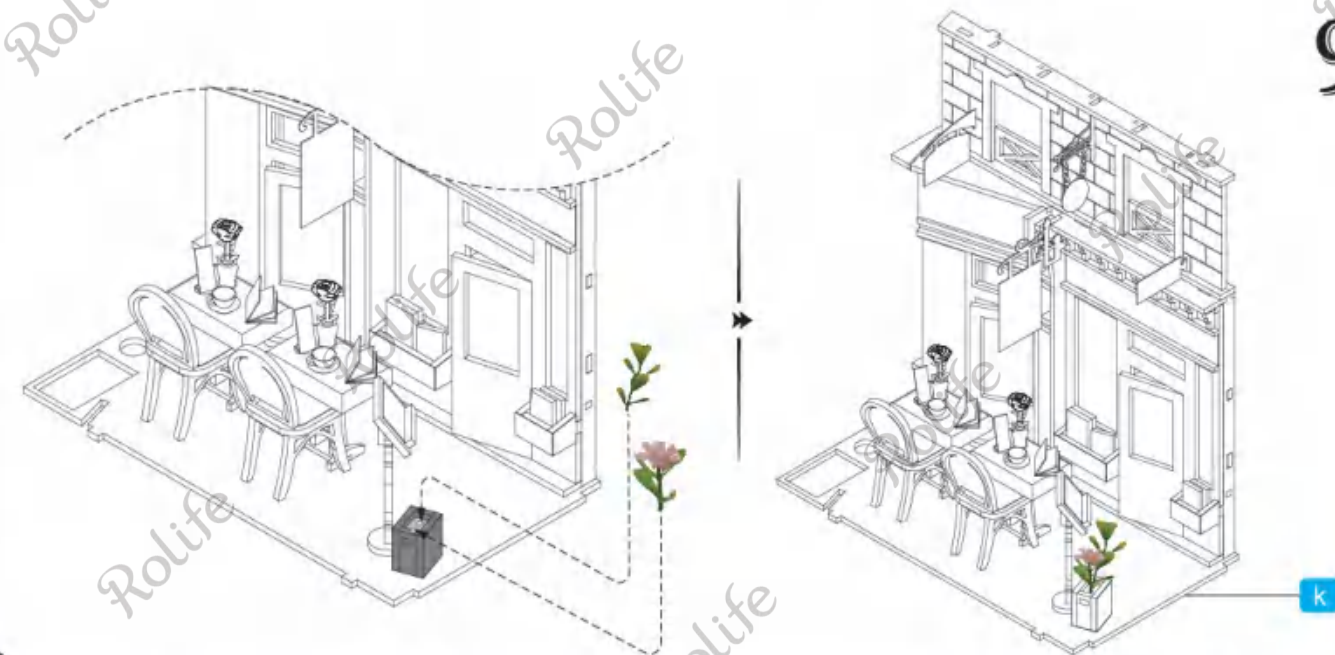
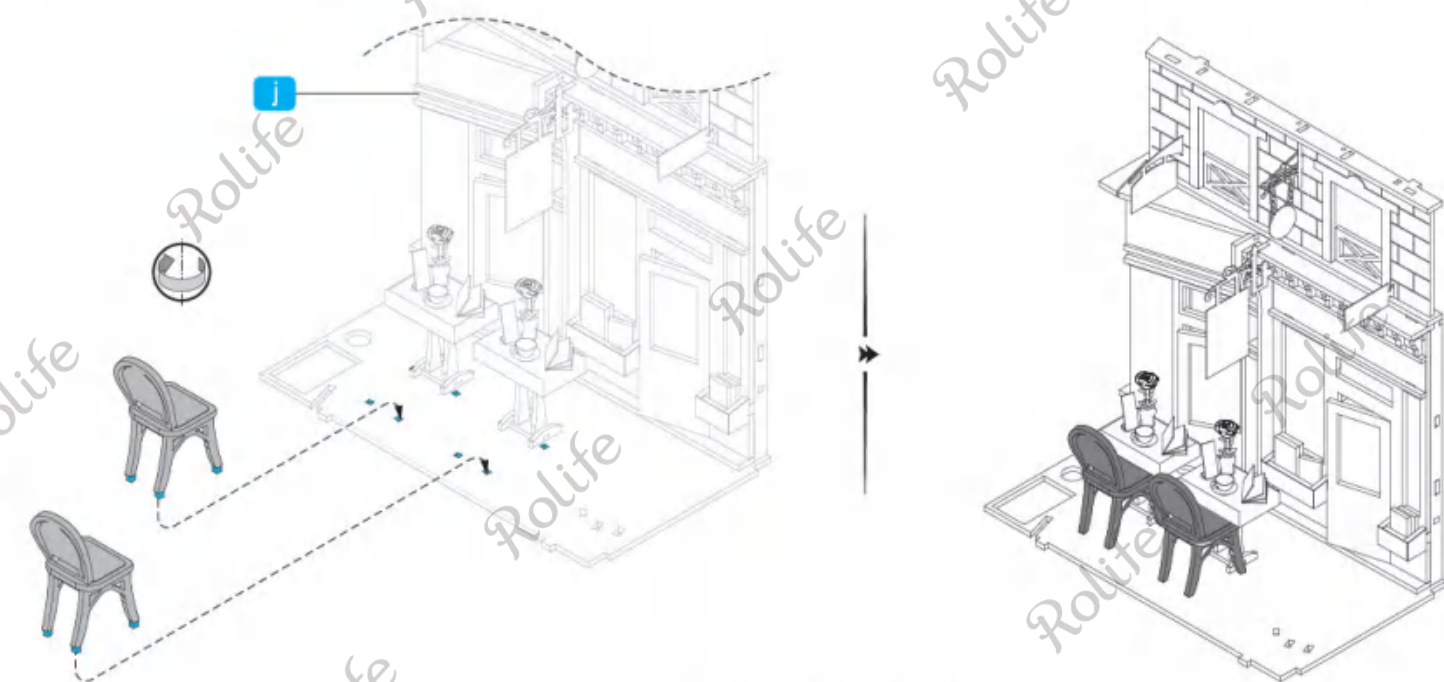
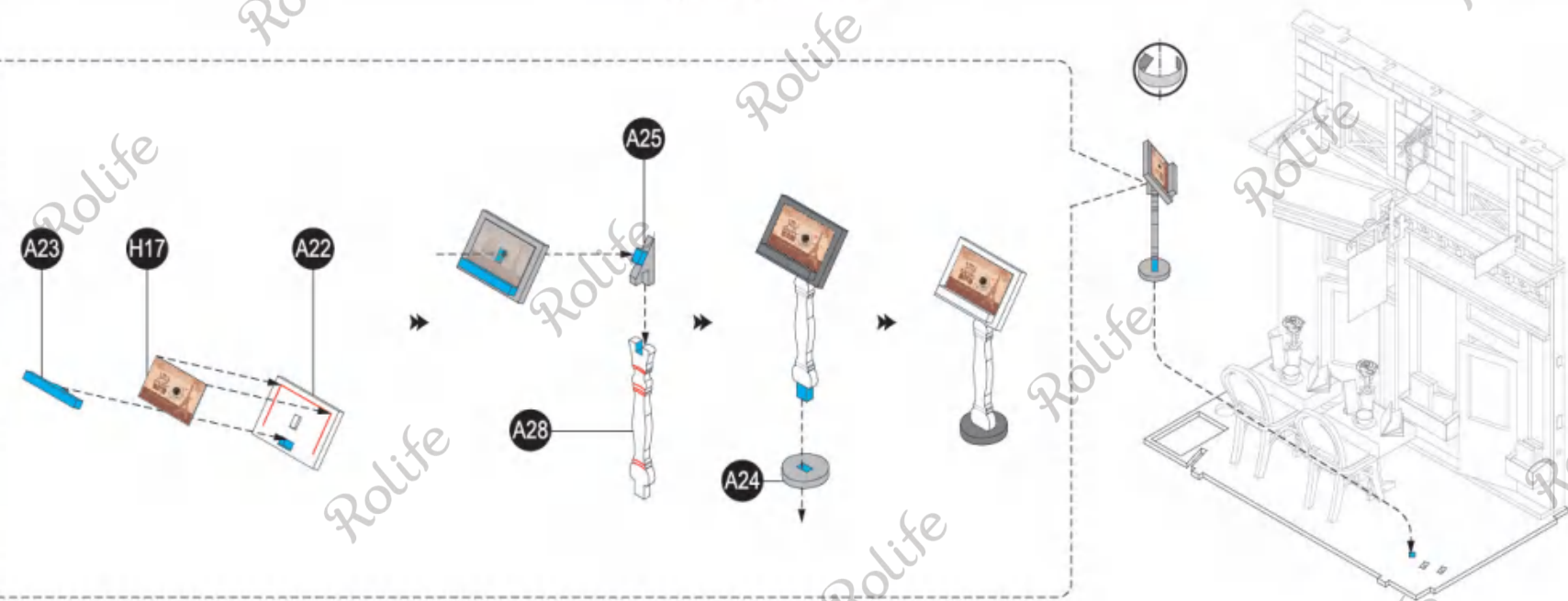



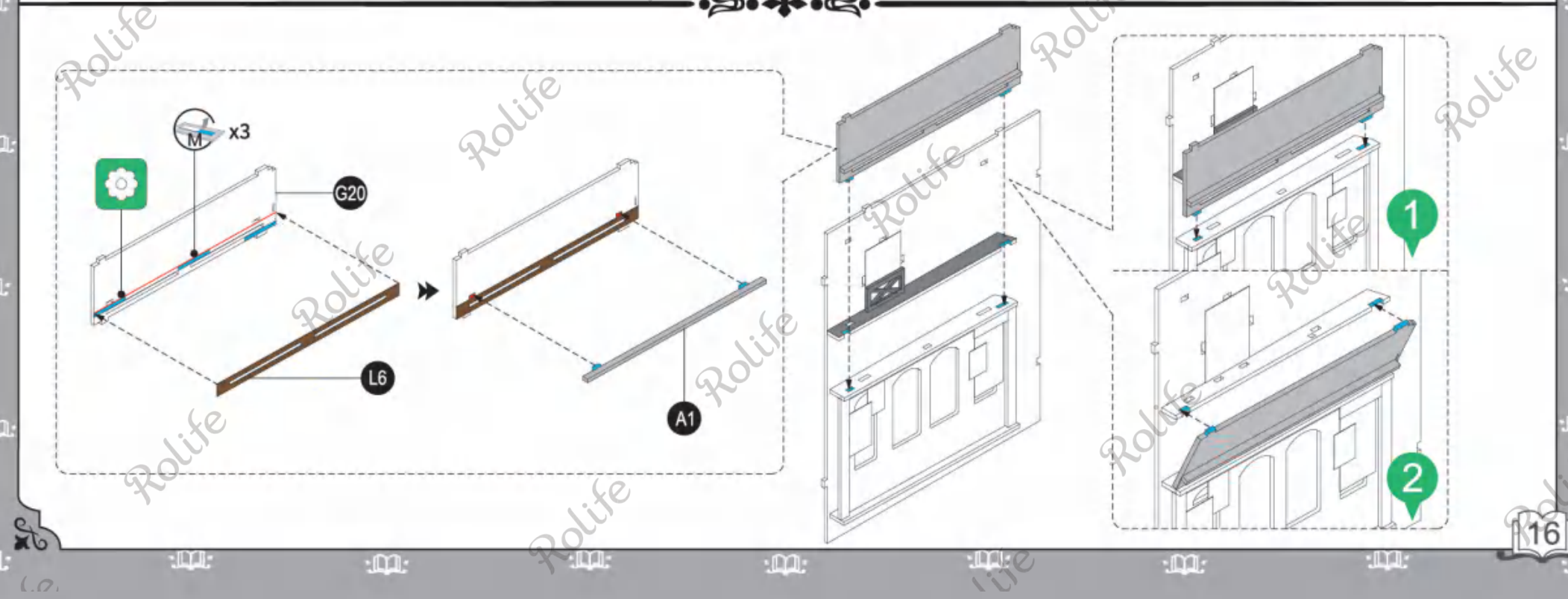
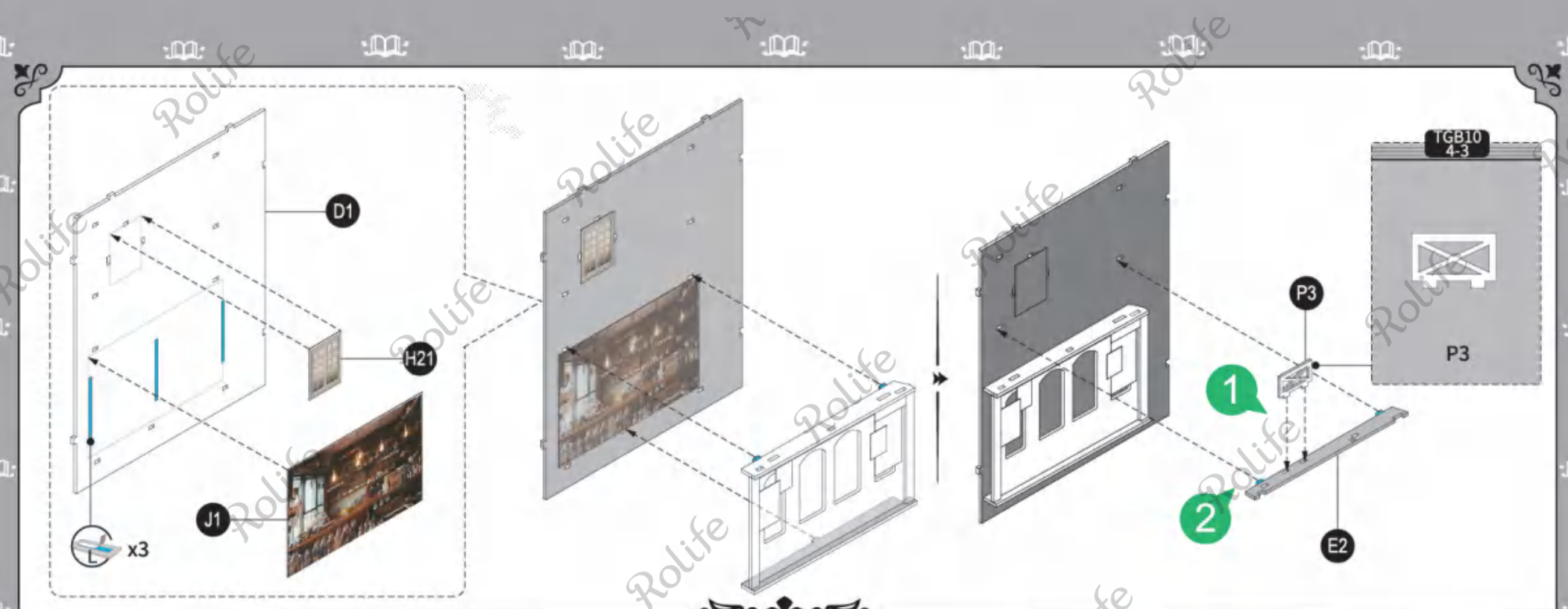
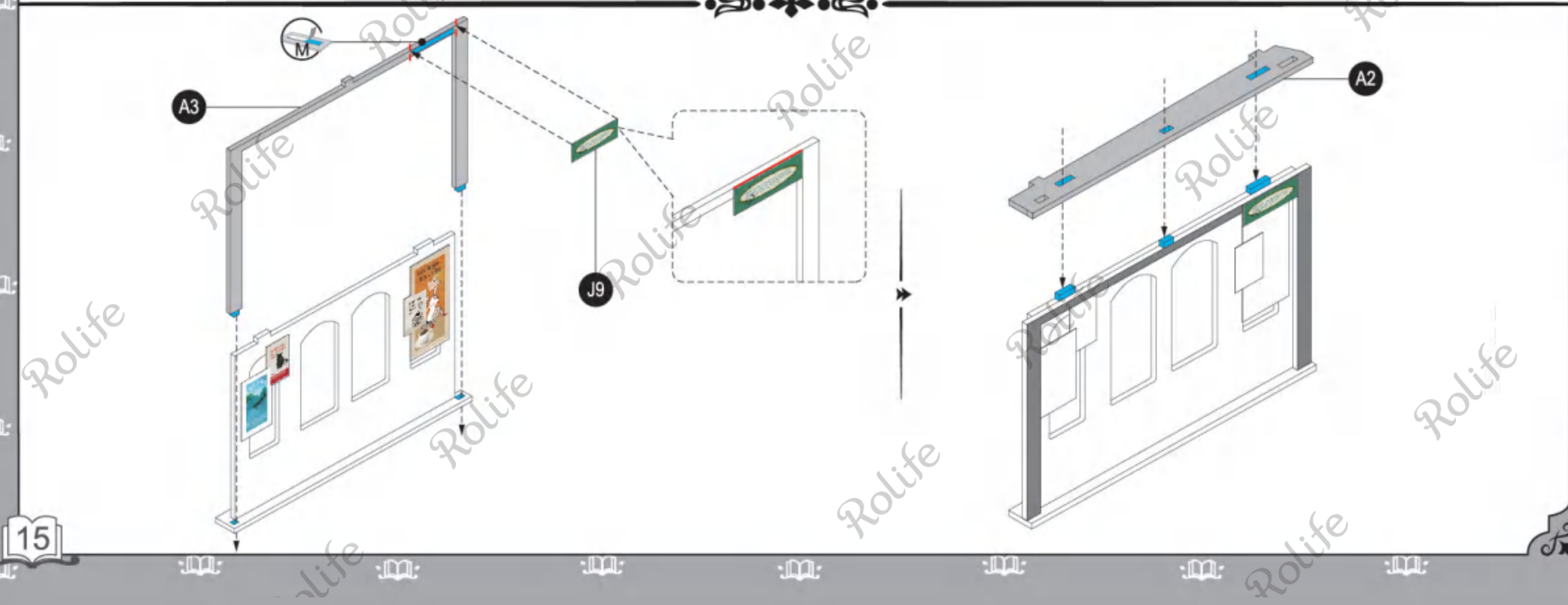
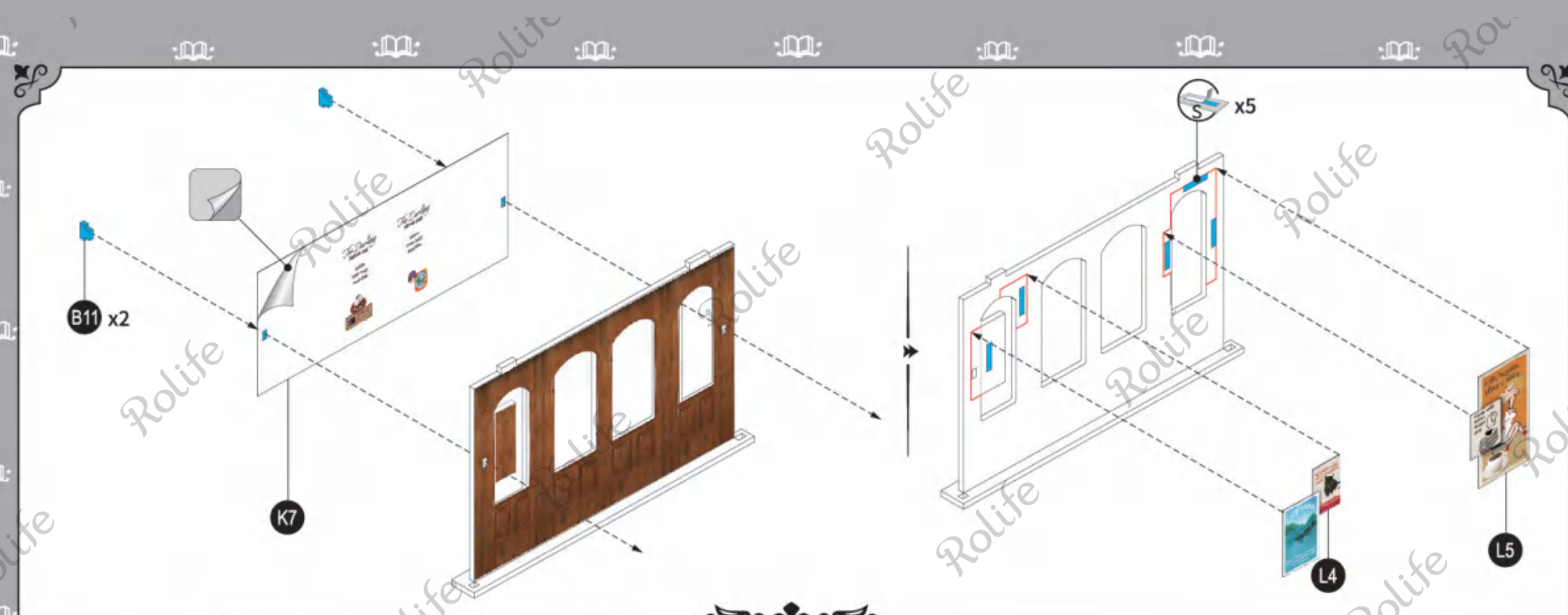



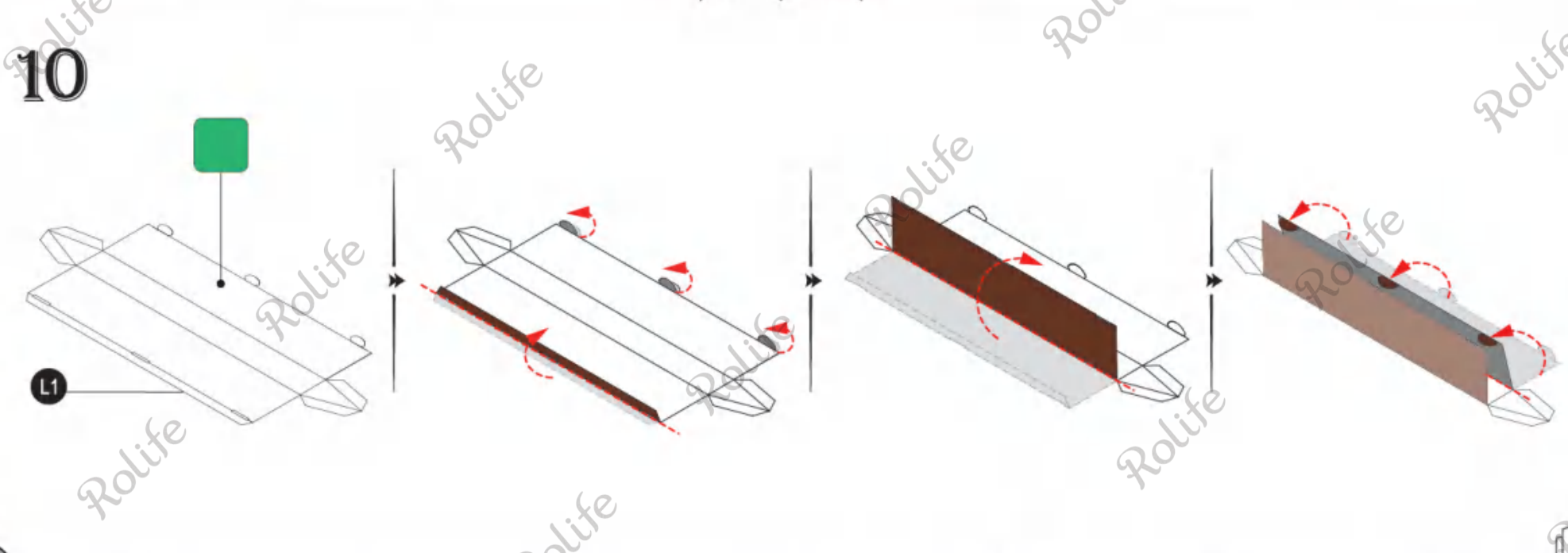
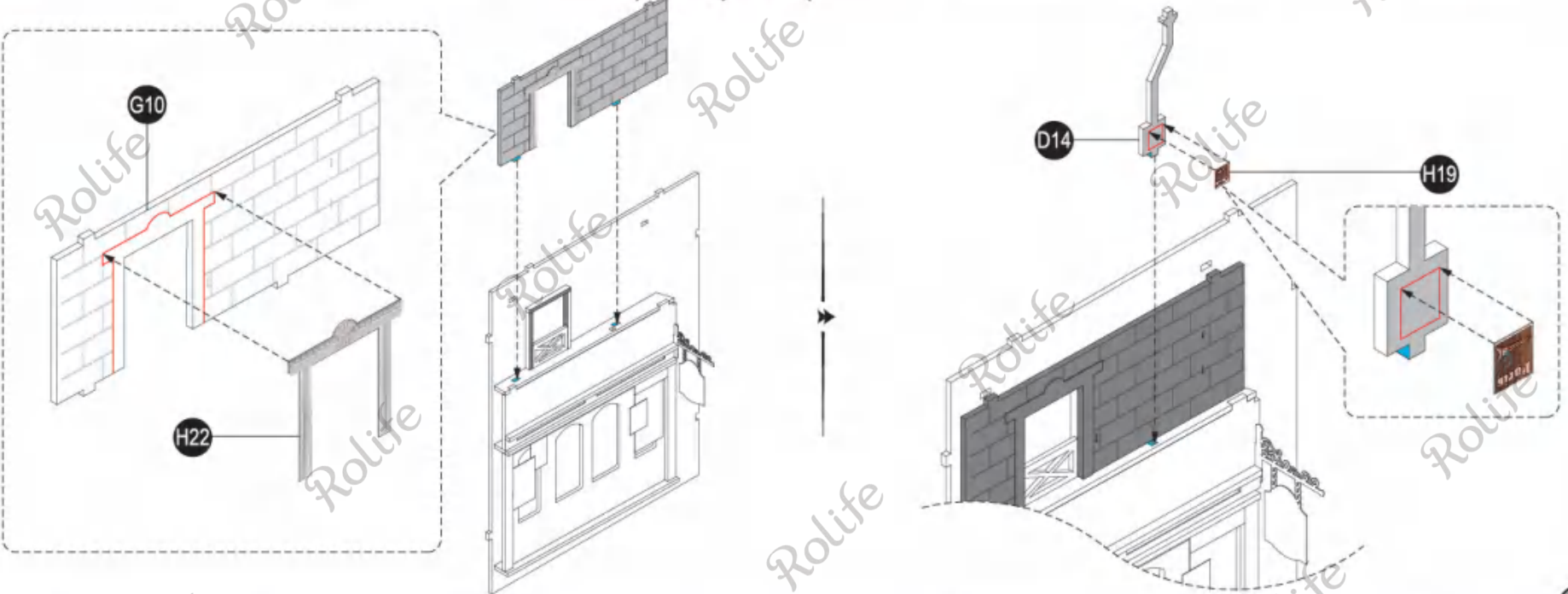
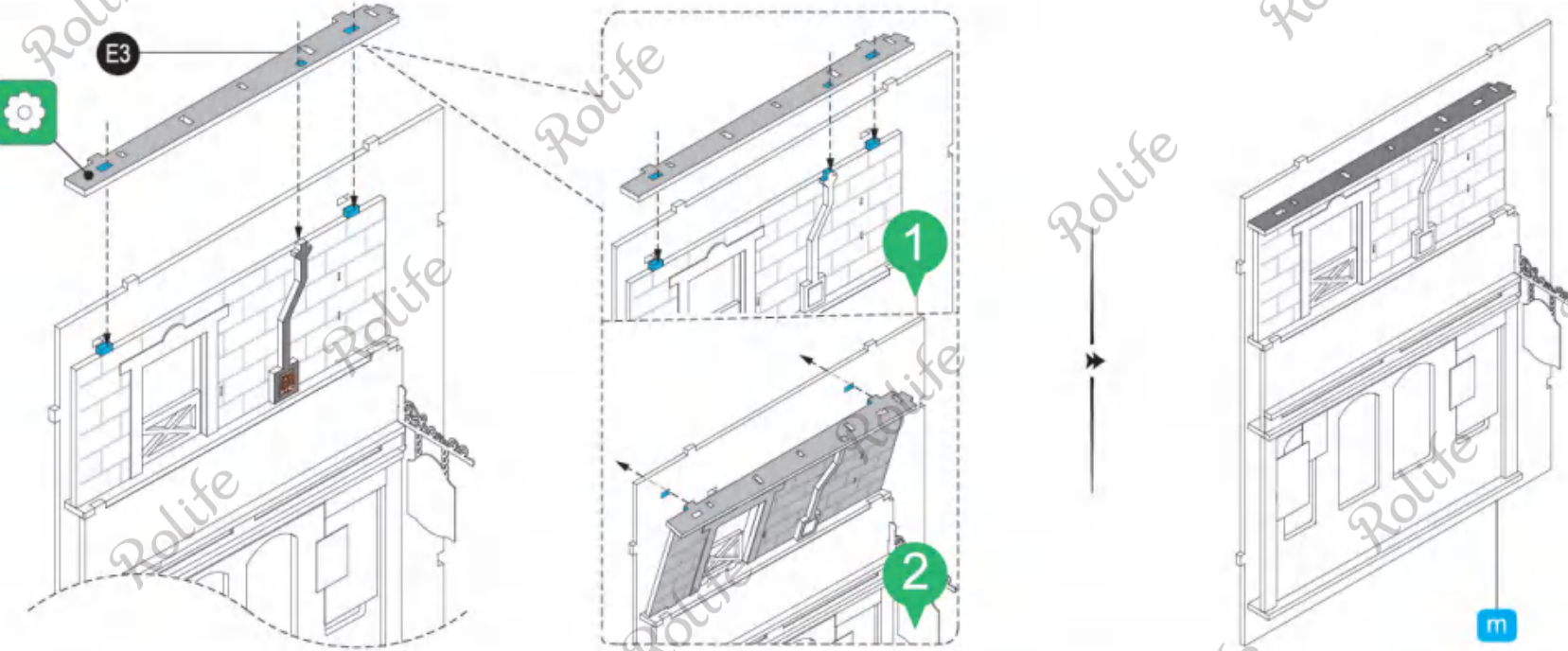
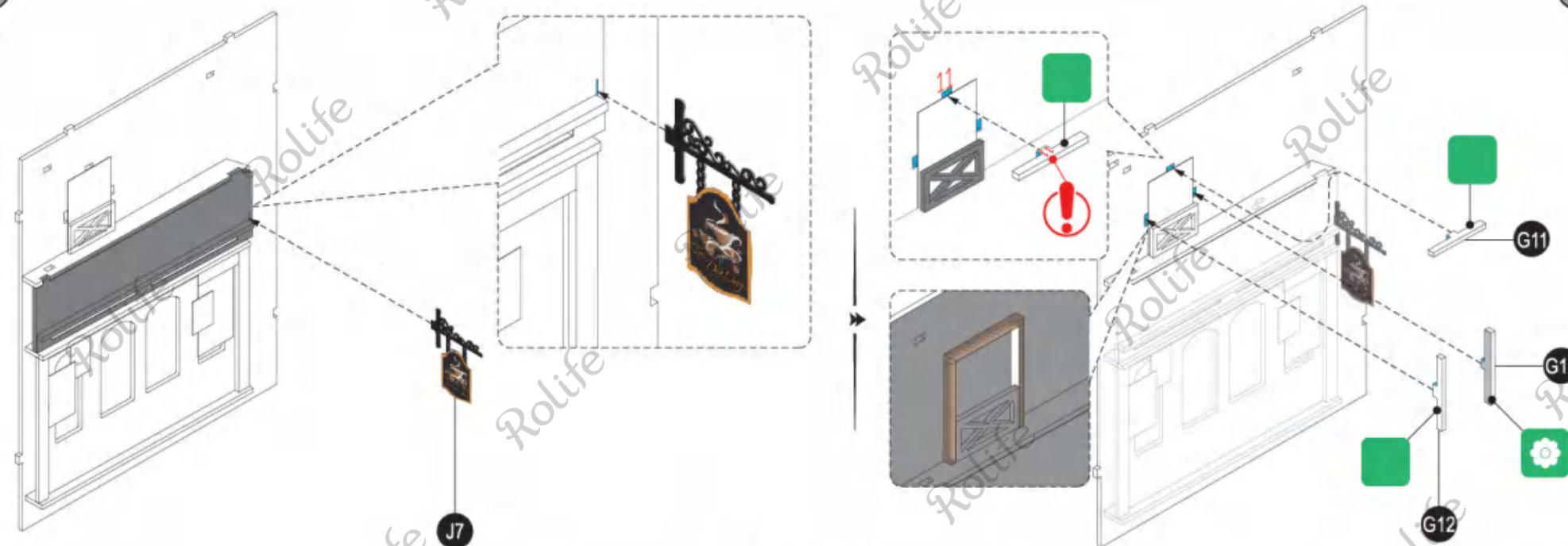



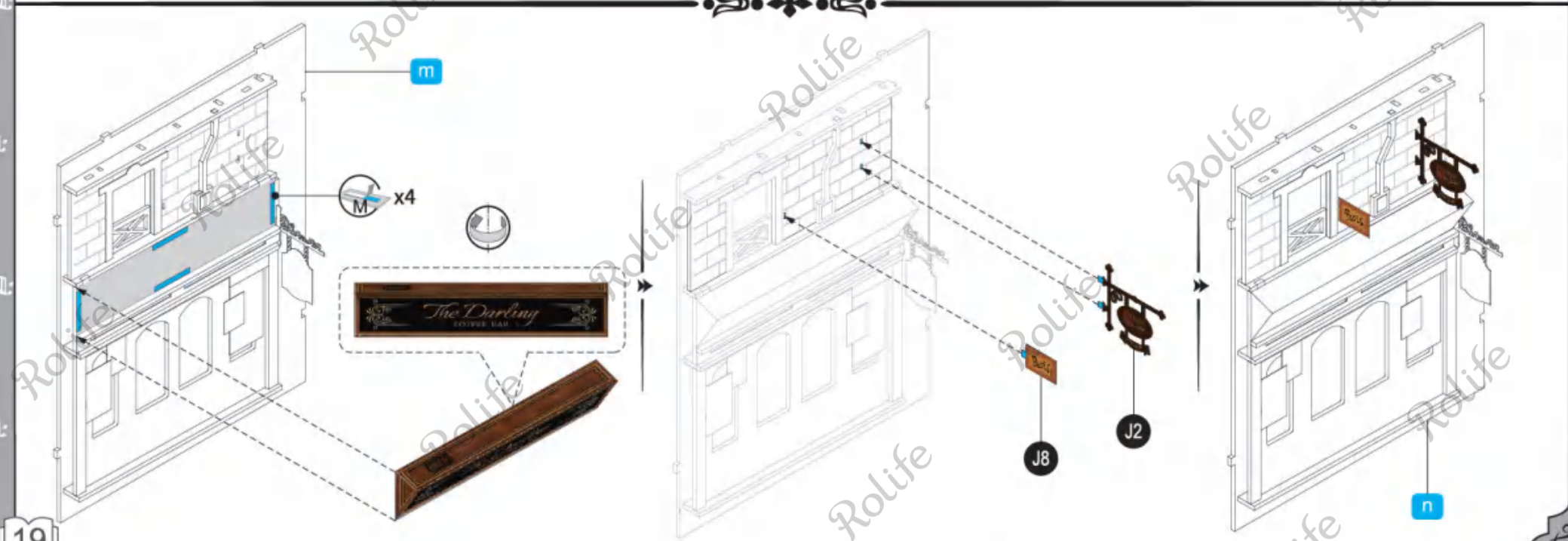
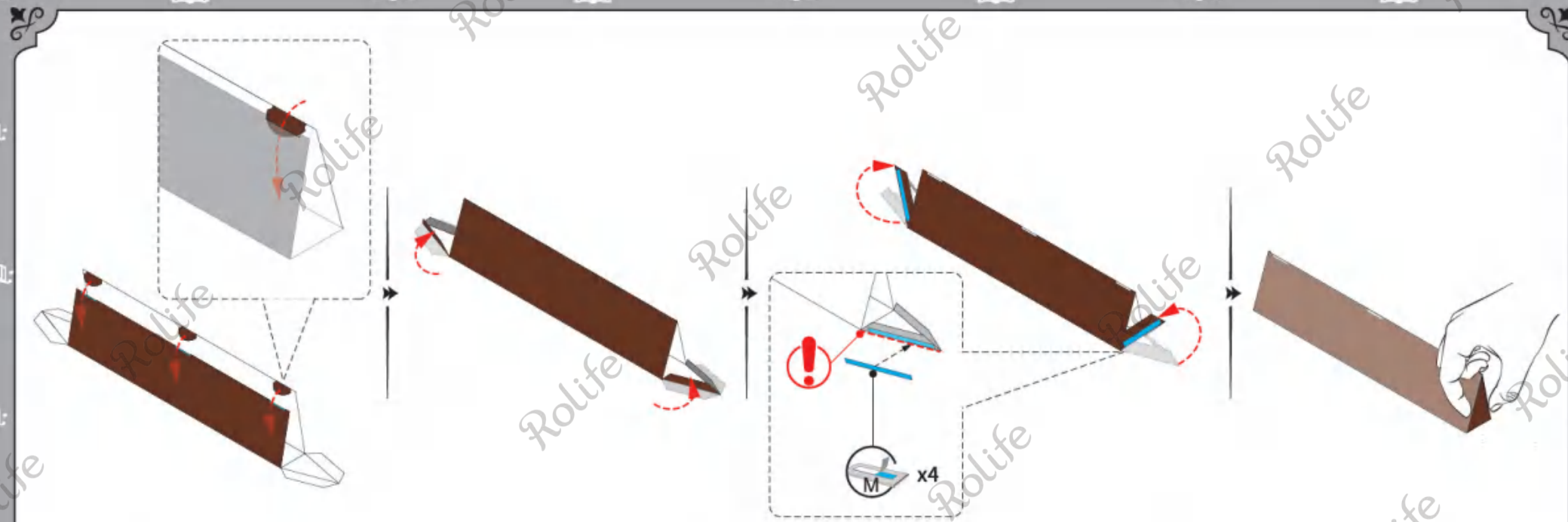

11

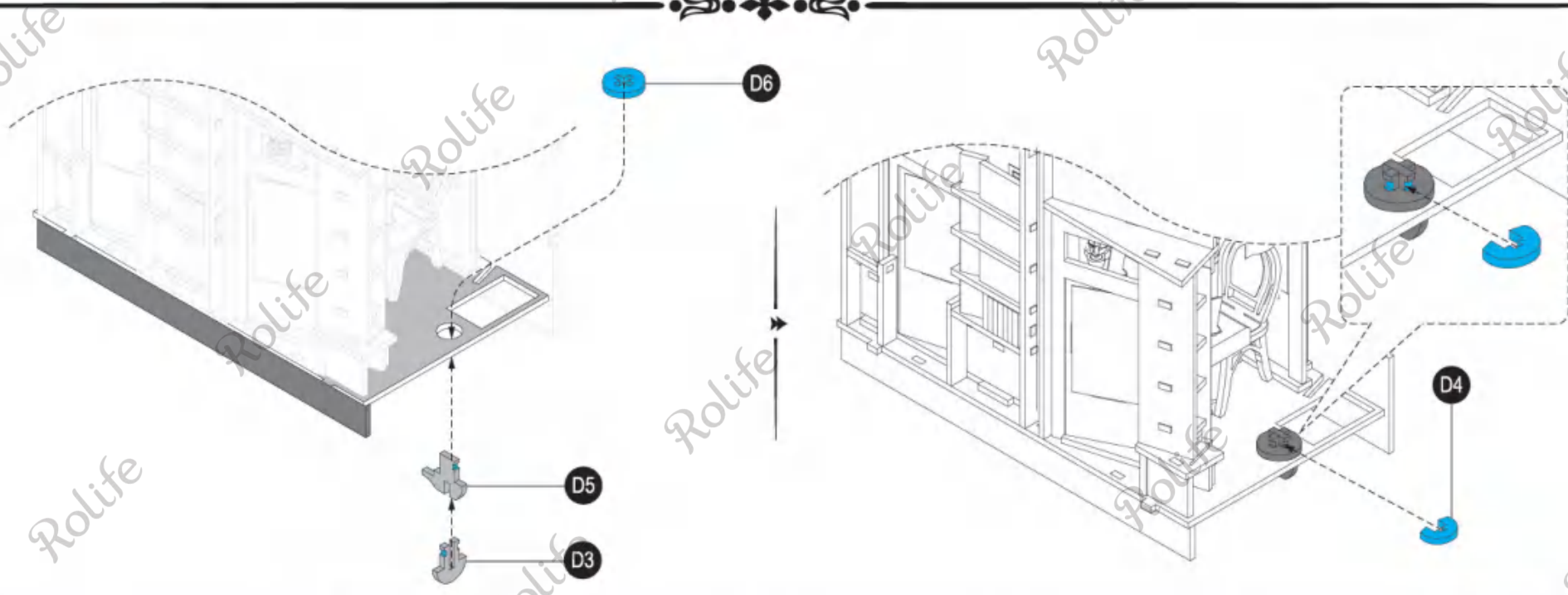
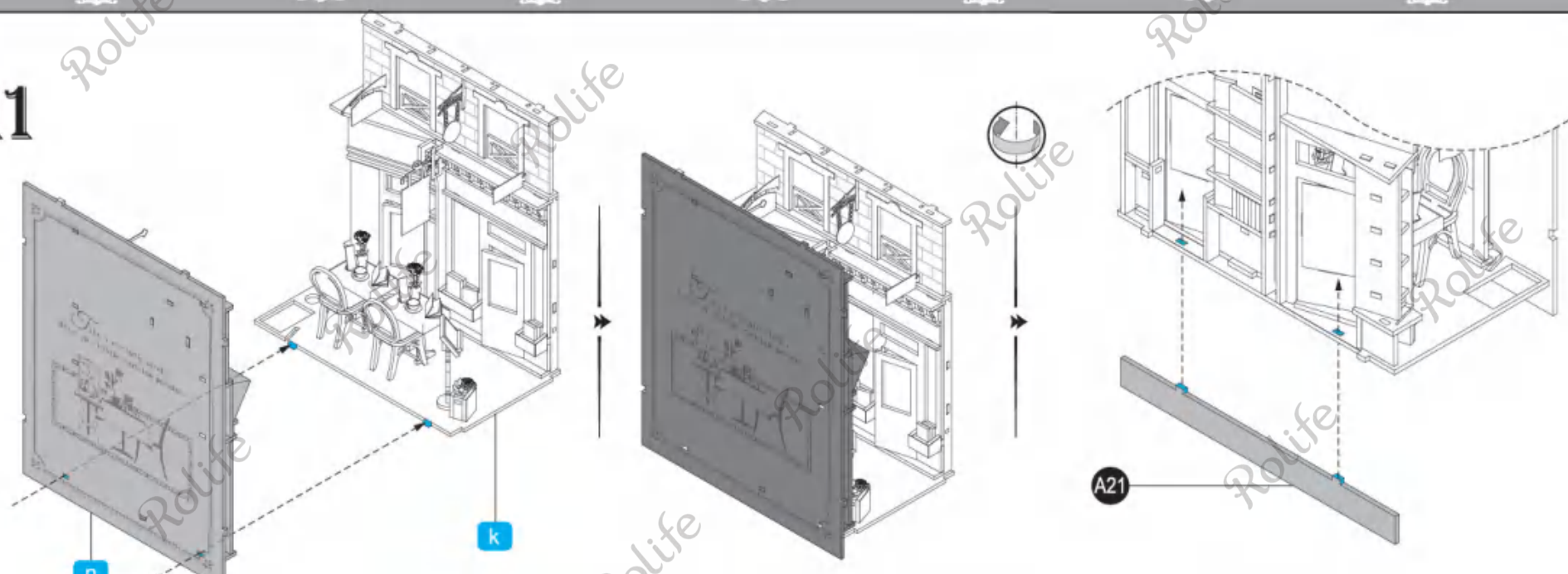



12

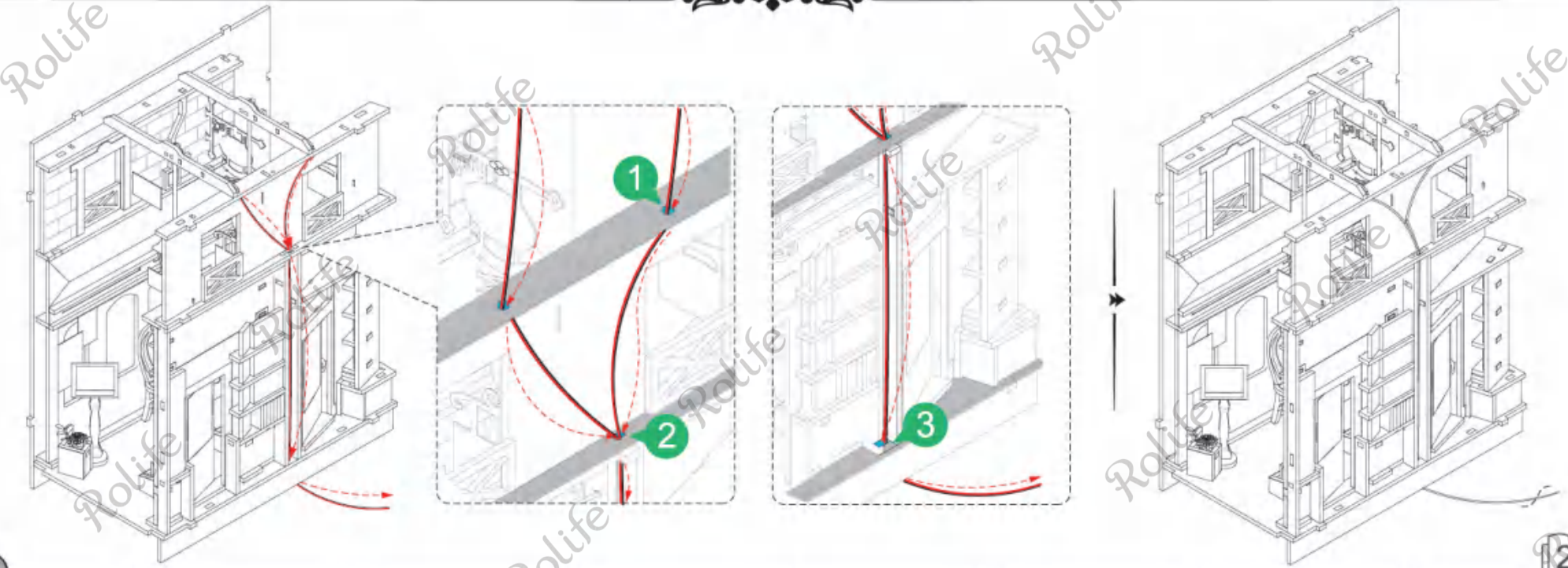
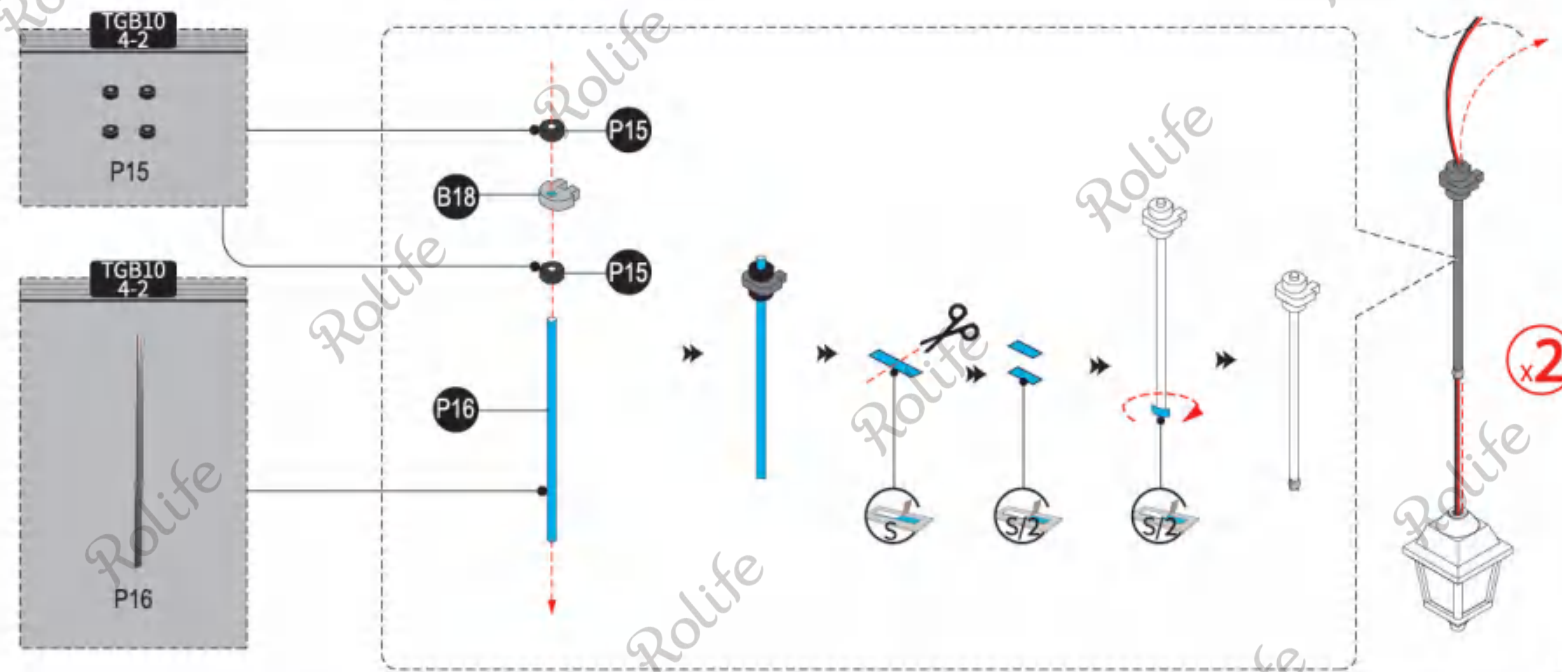
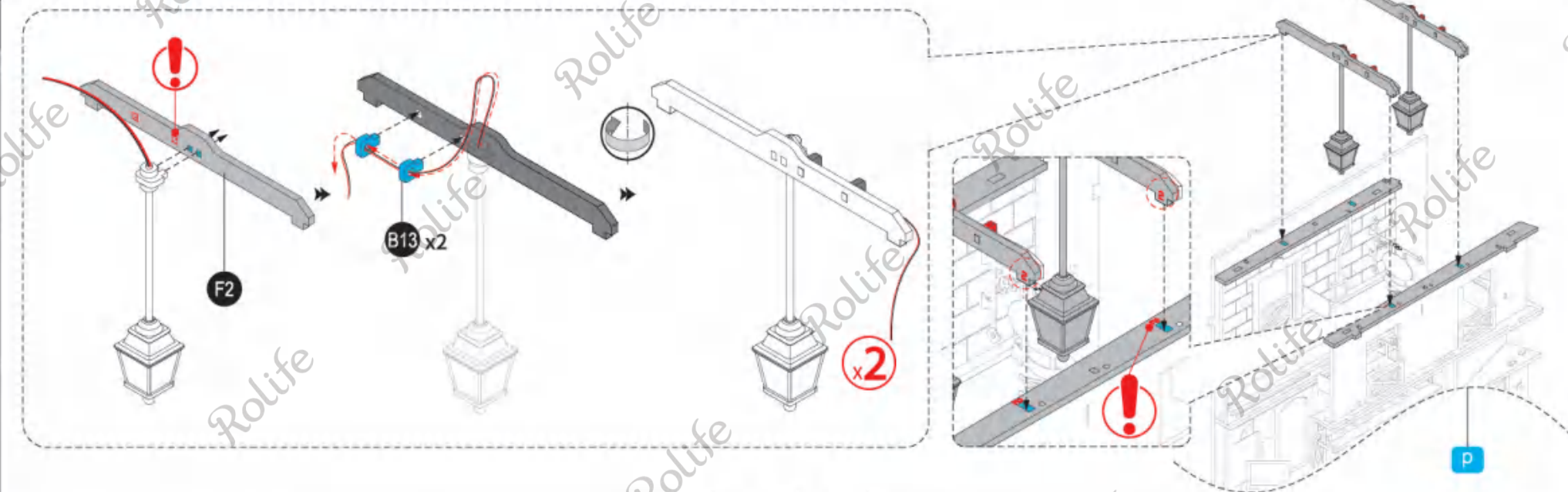
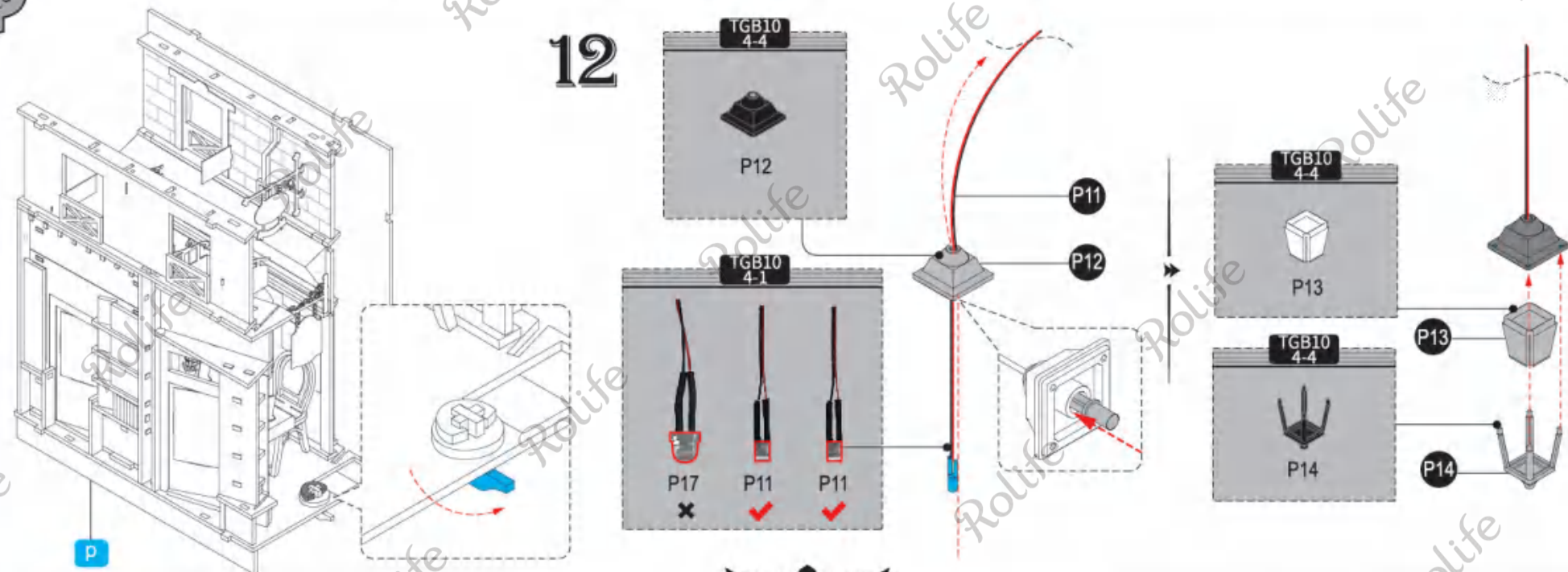



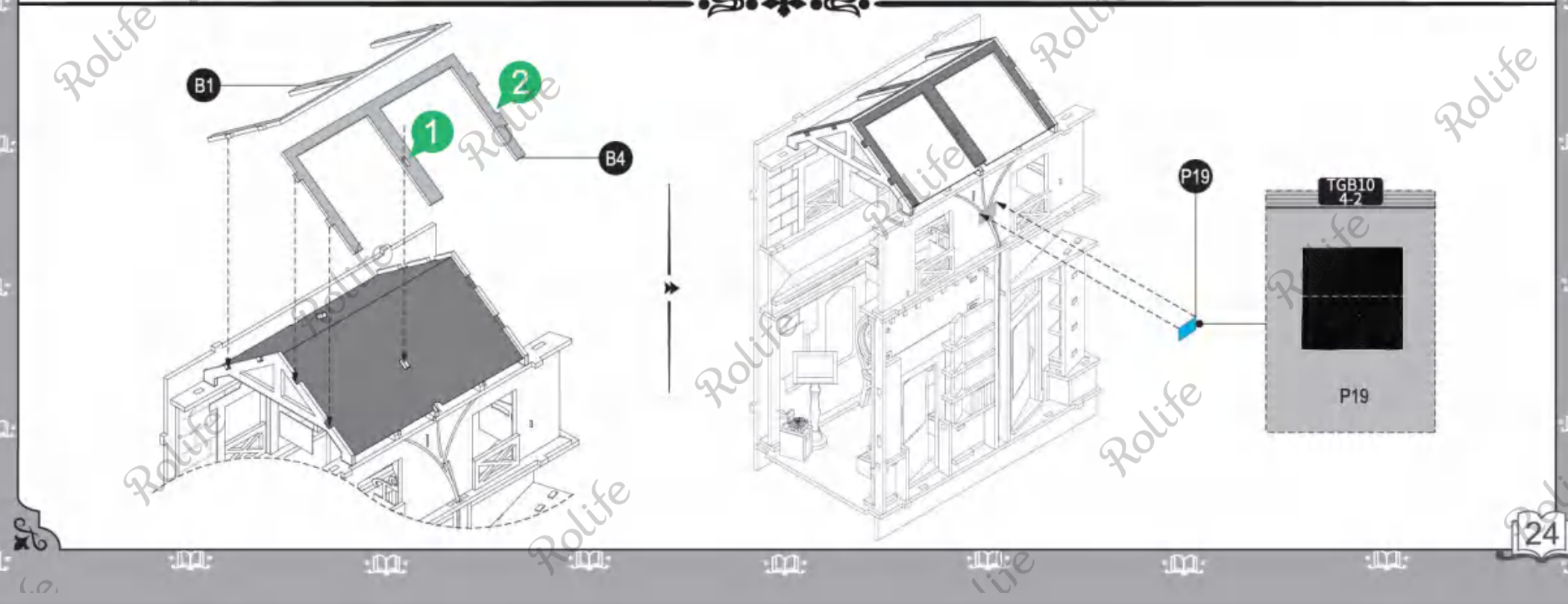
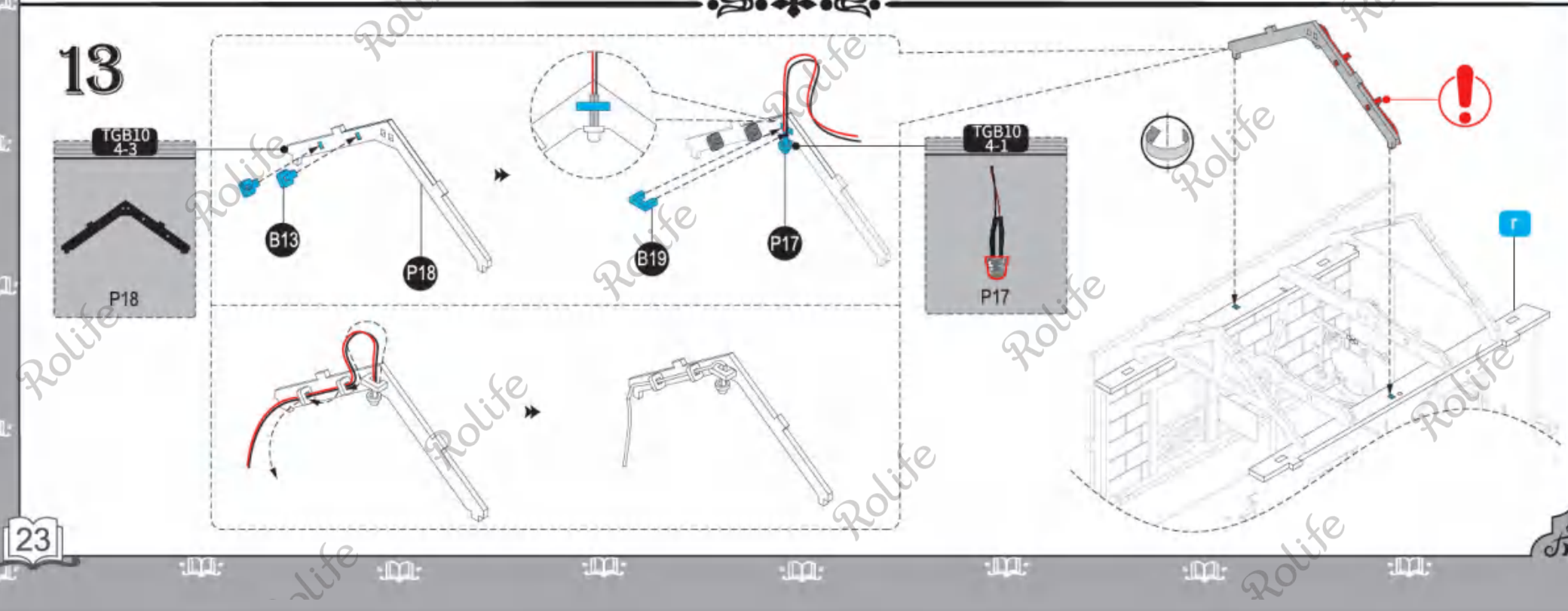
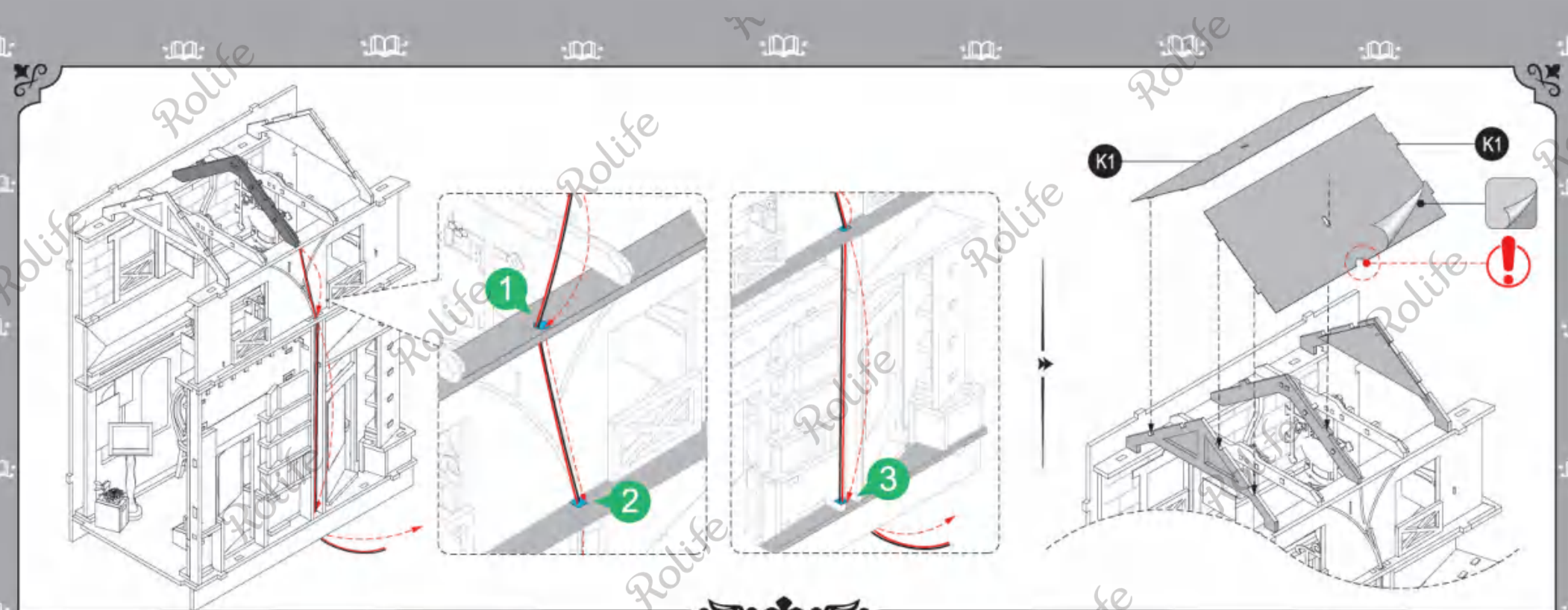
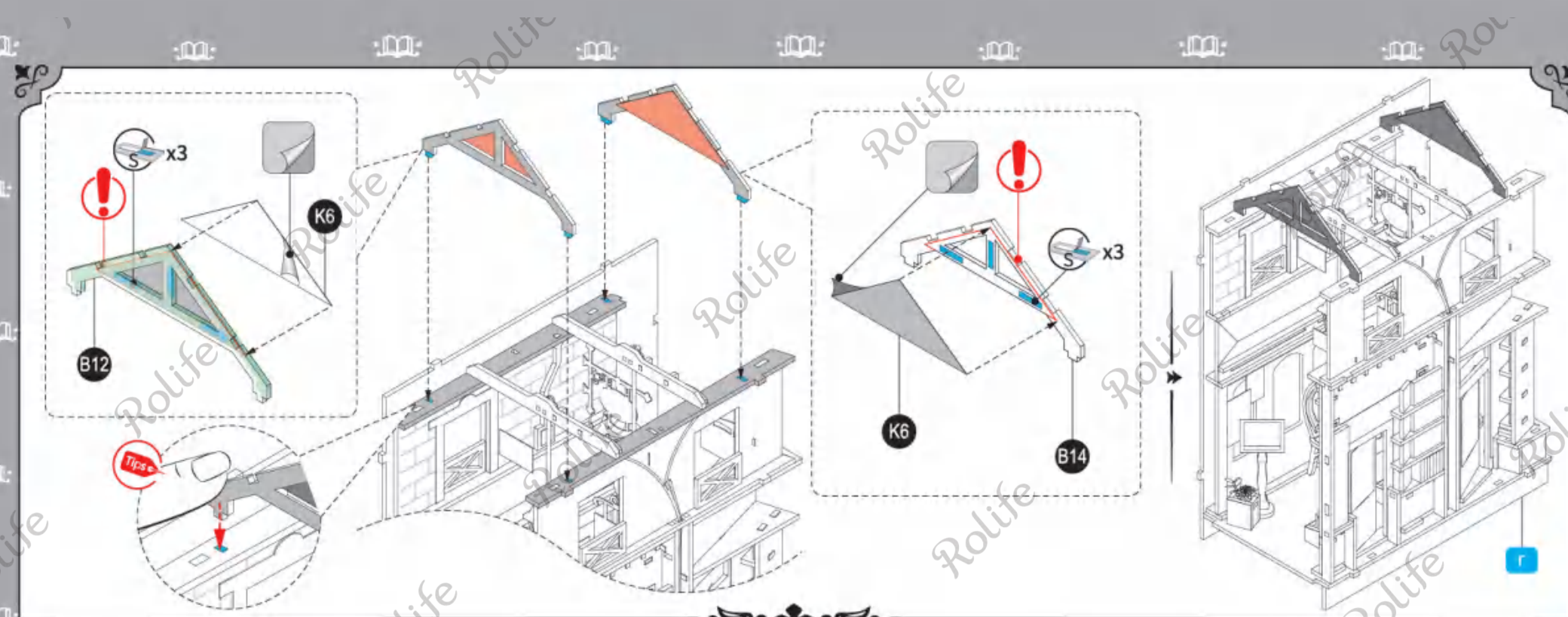



14

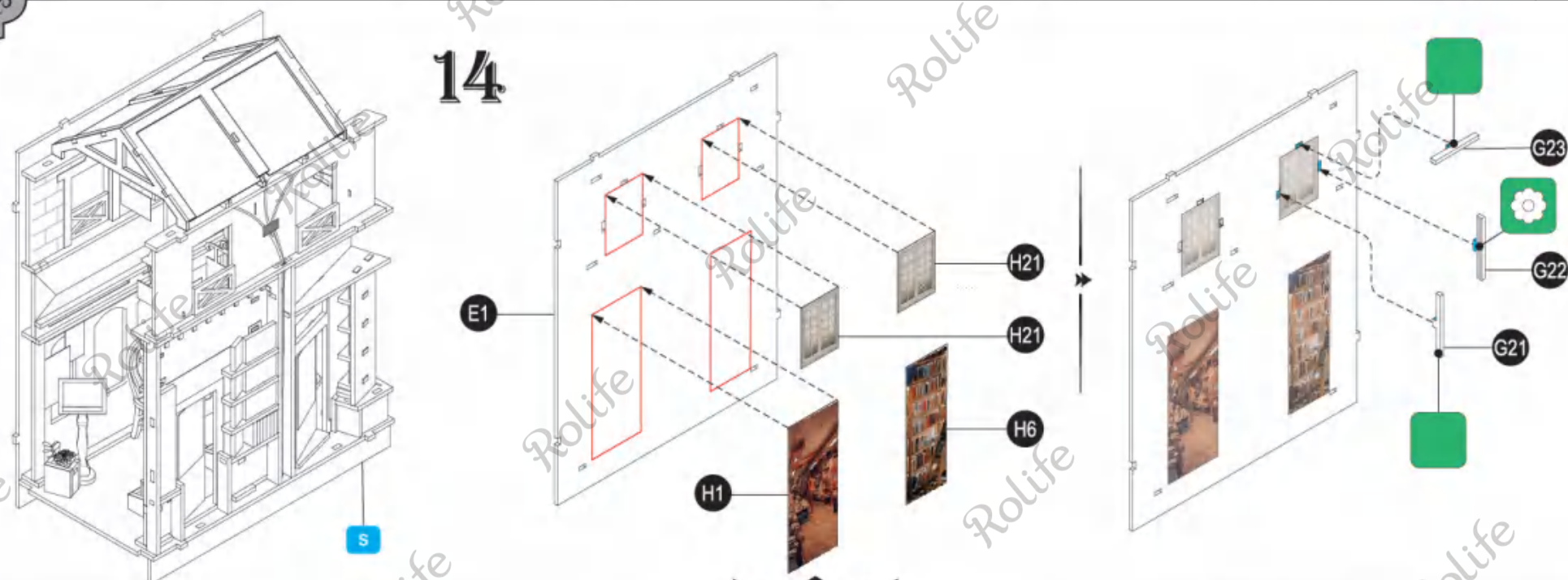

15

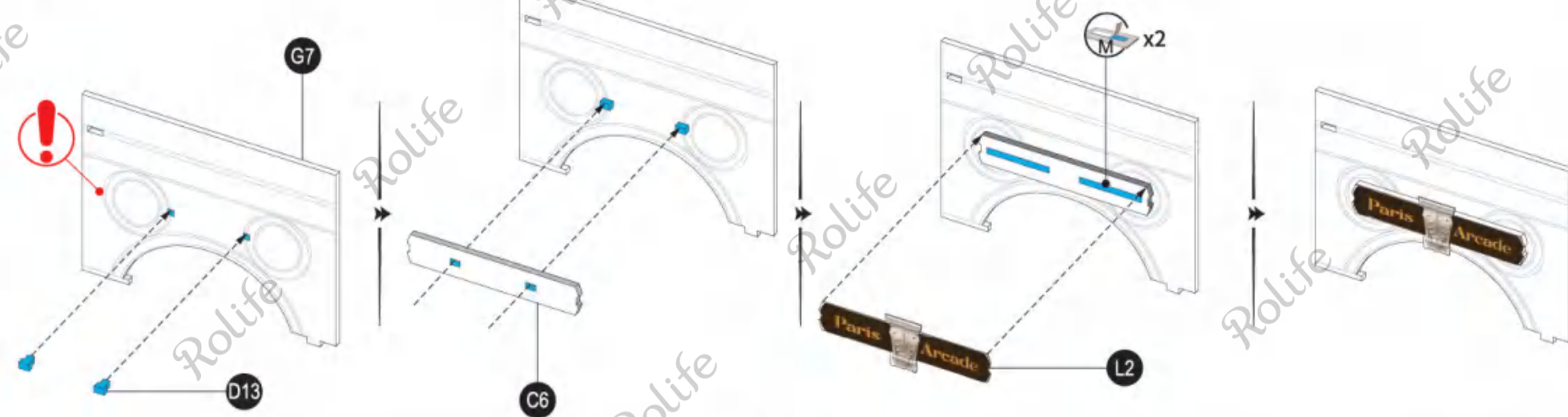

25

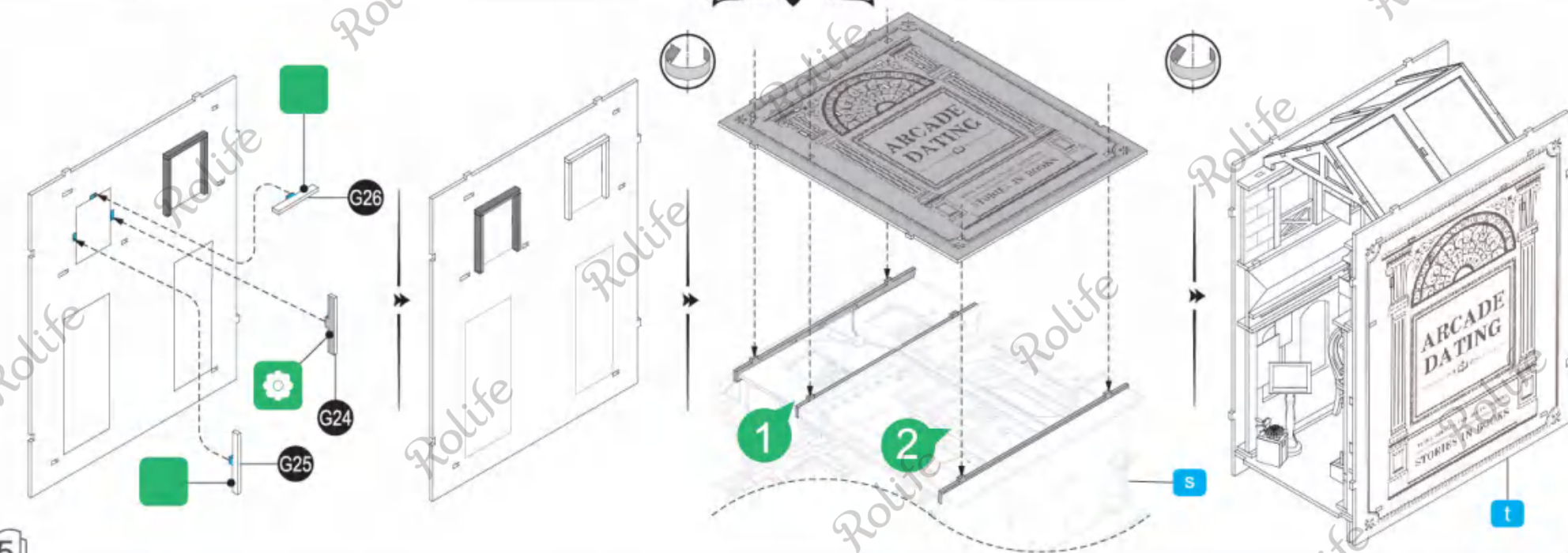

26

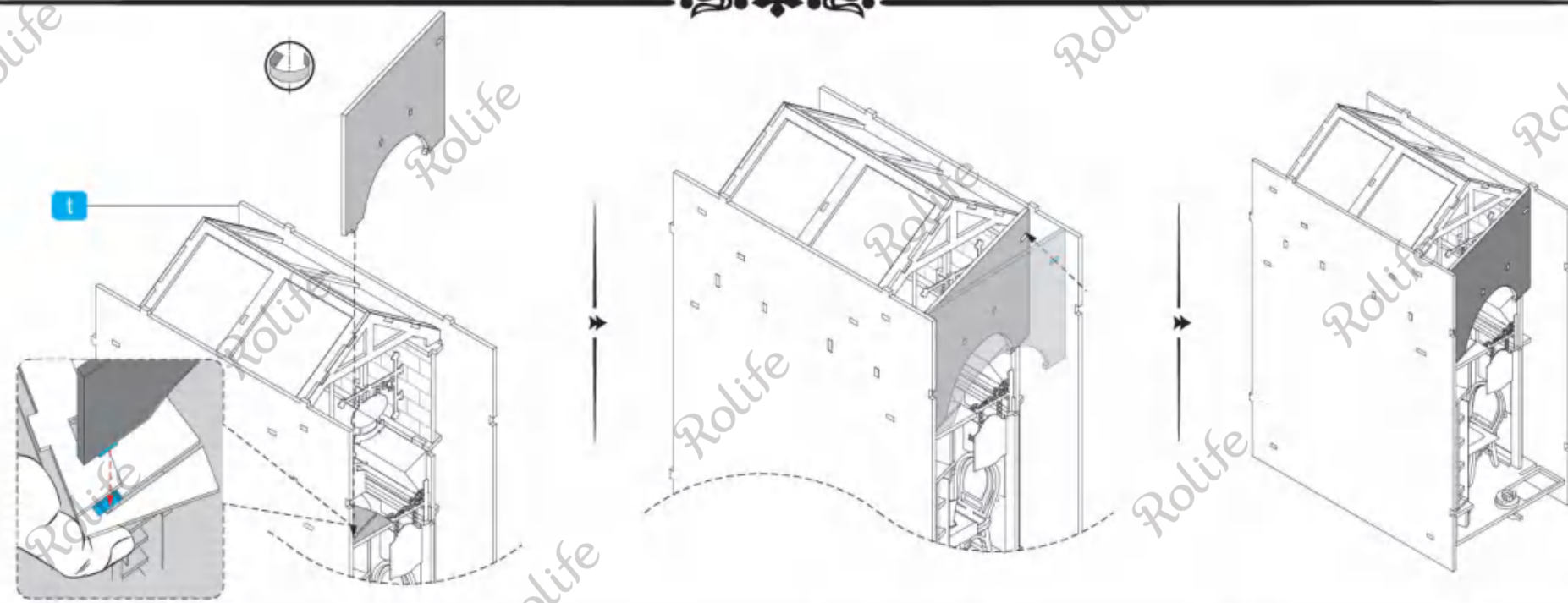



16

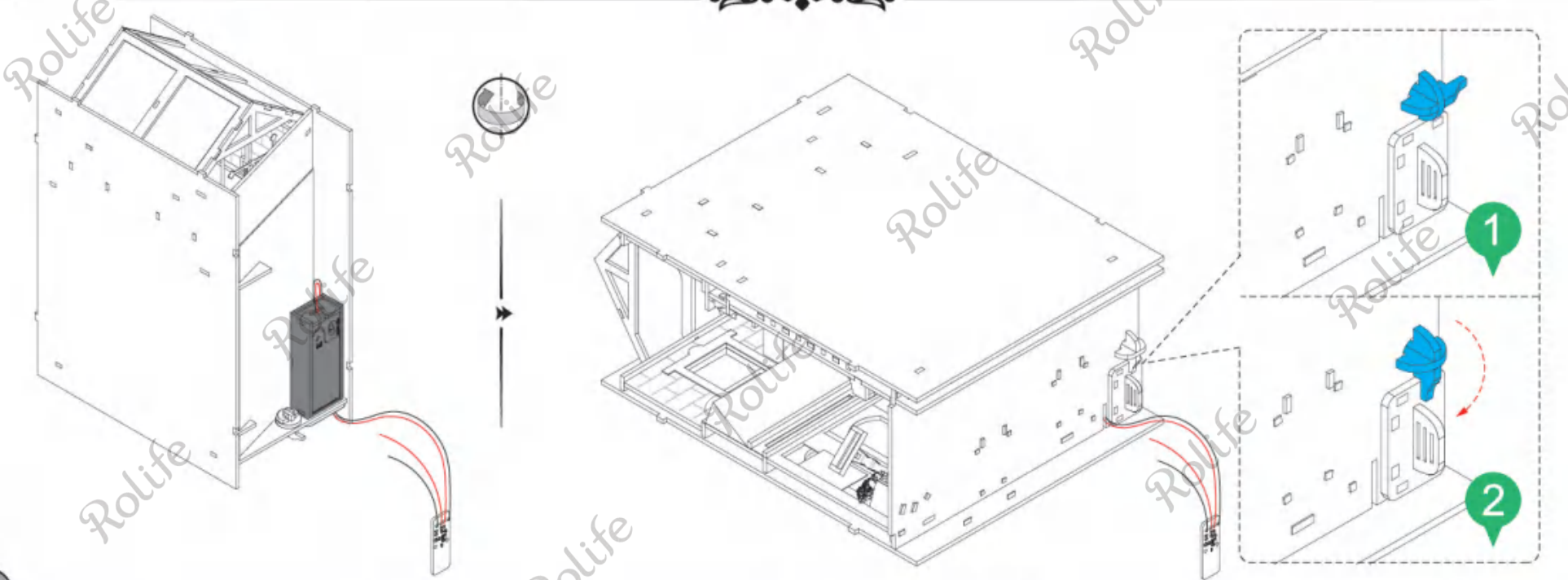
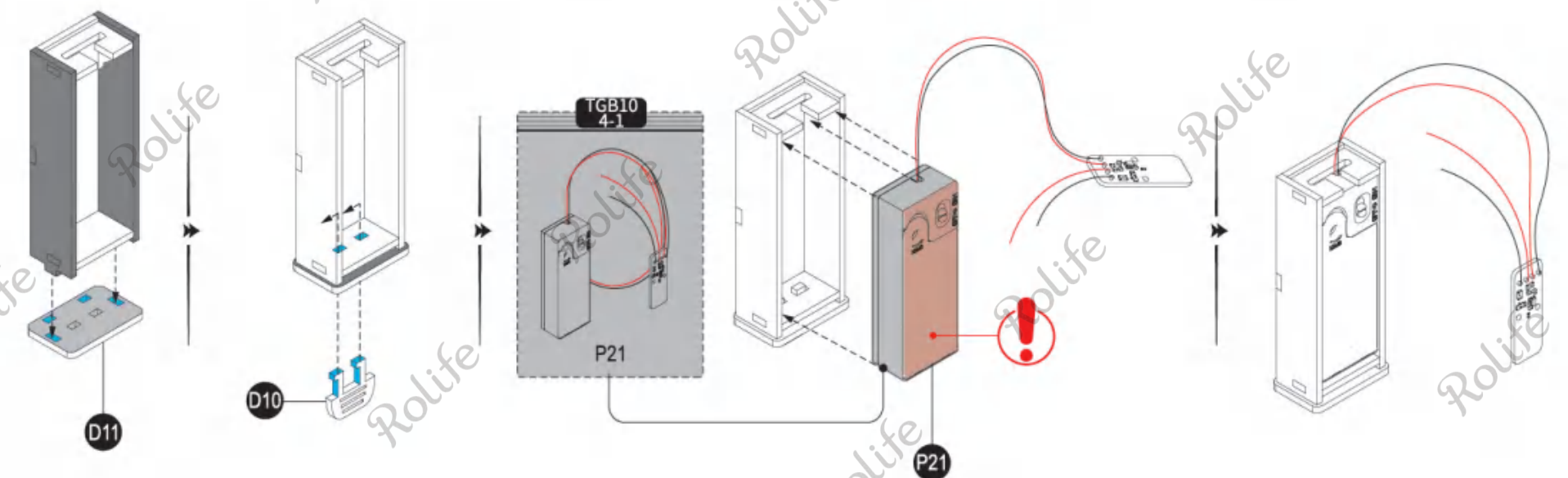
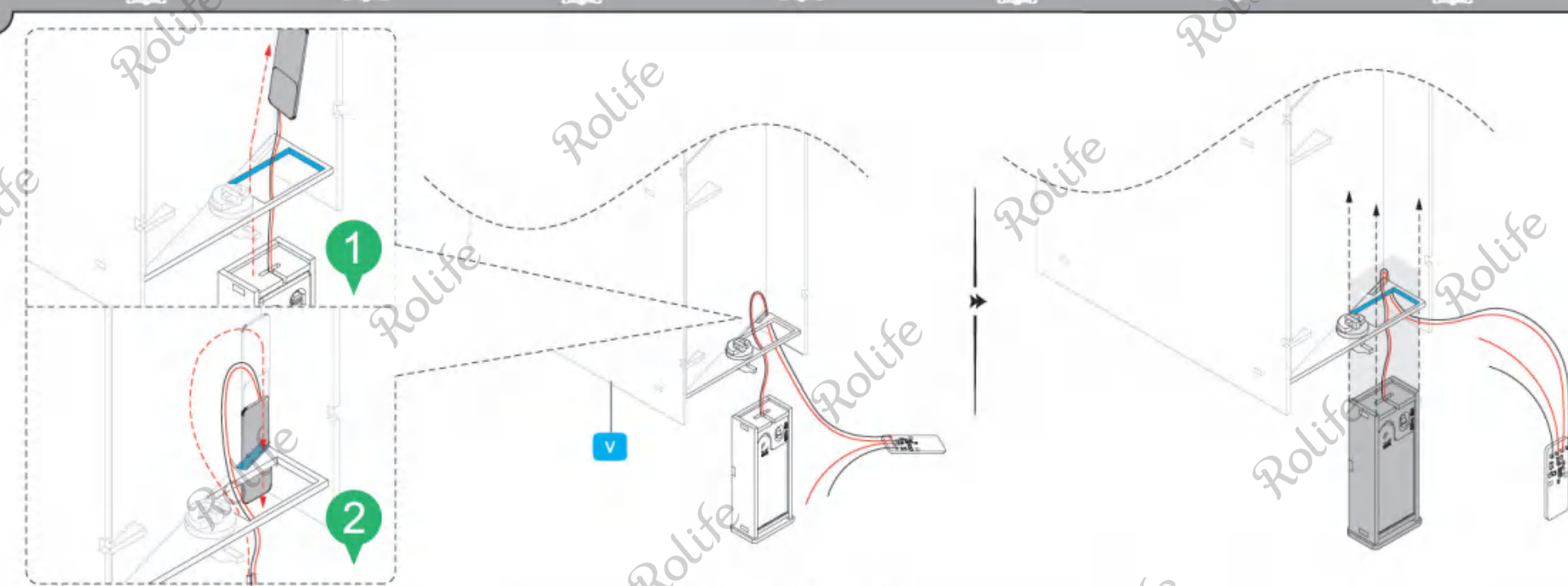
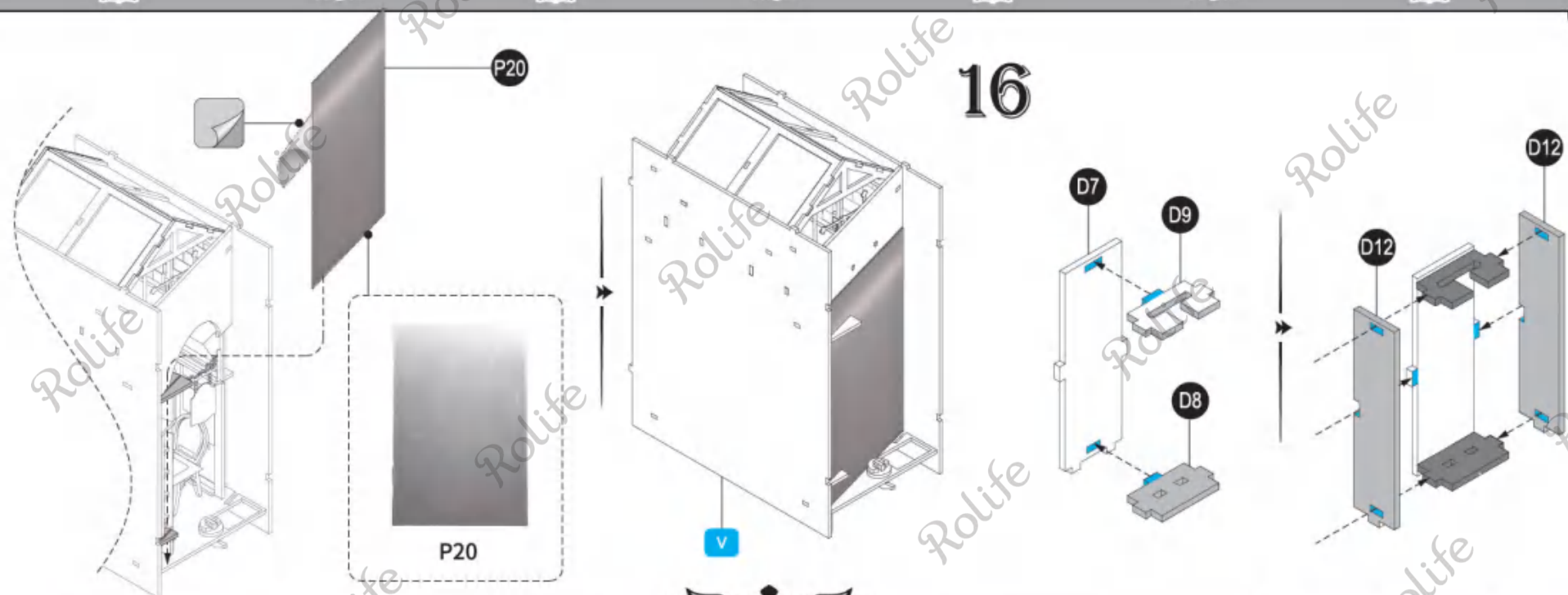



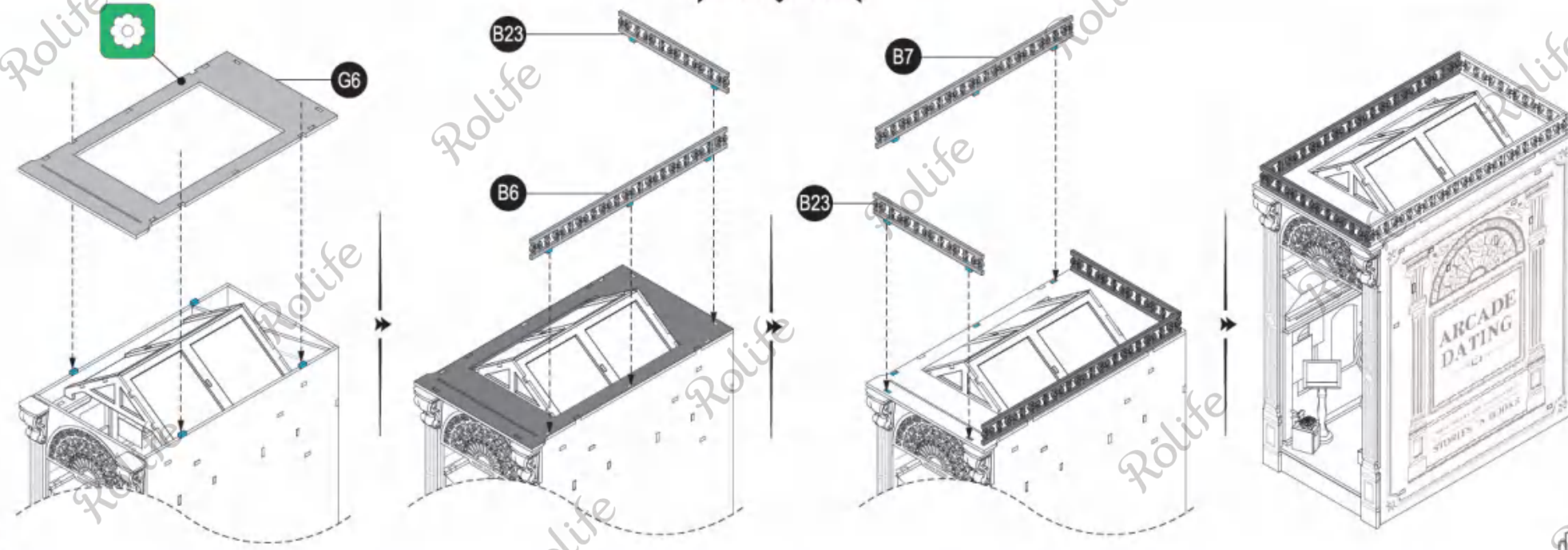
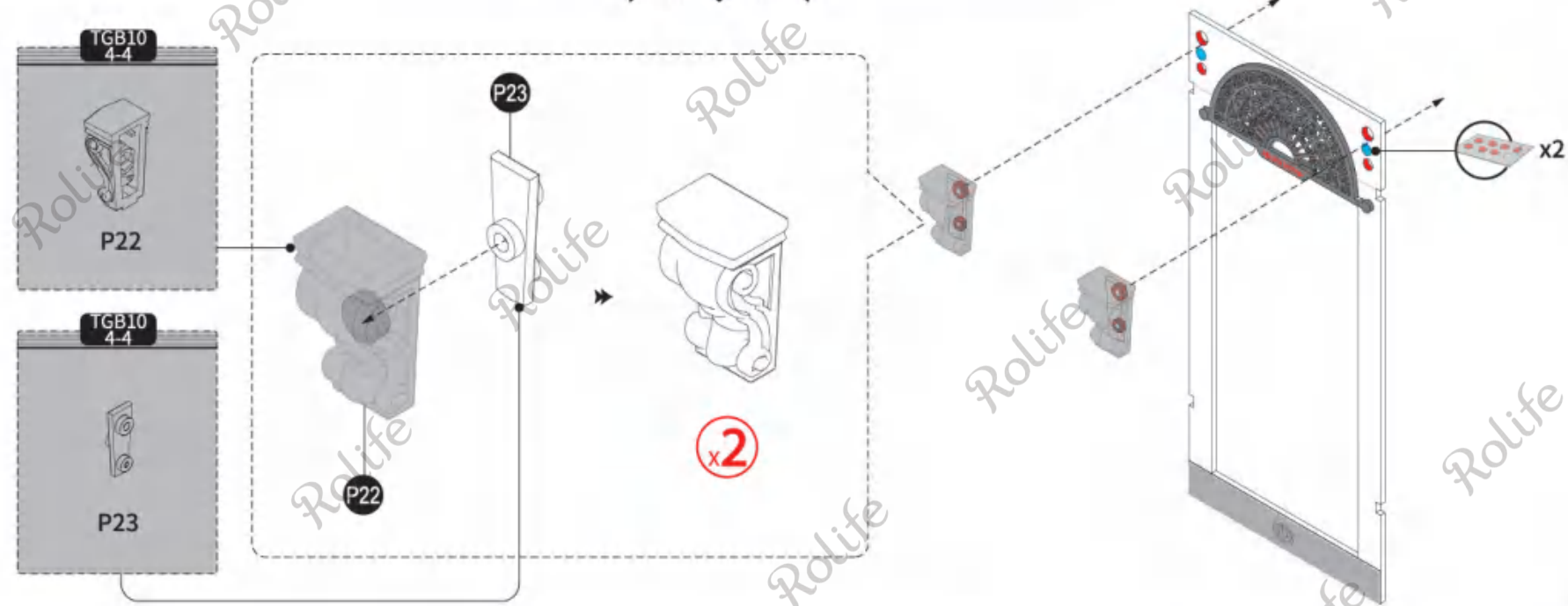
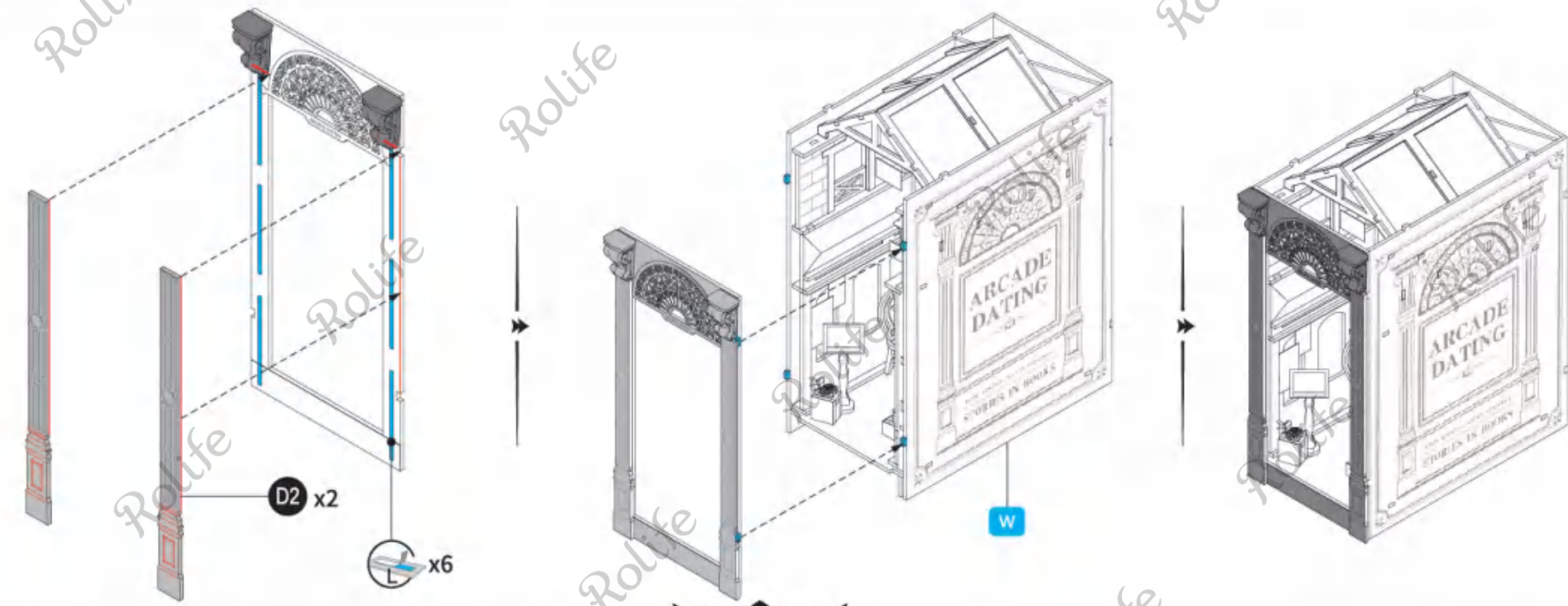
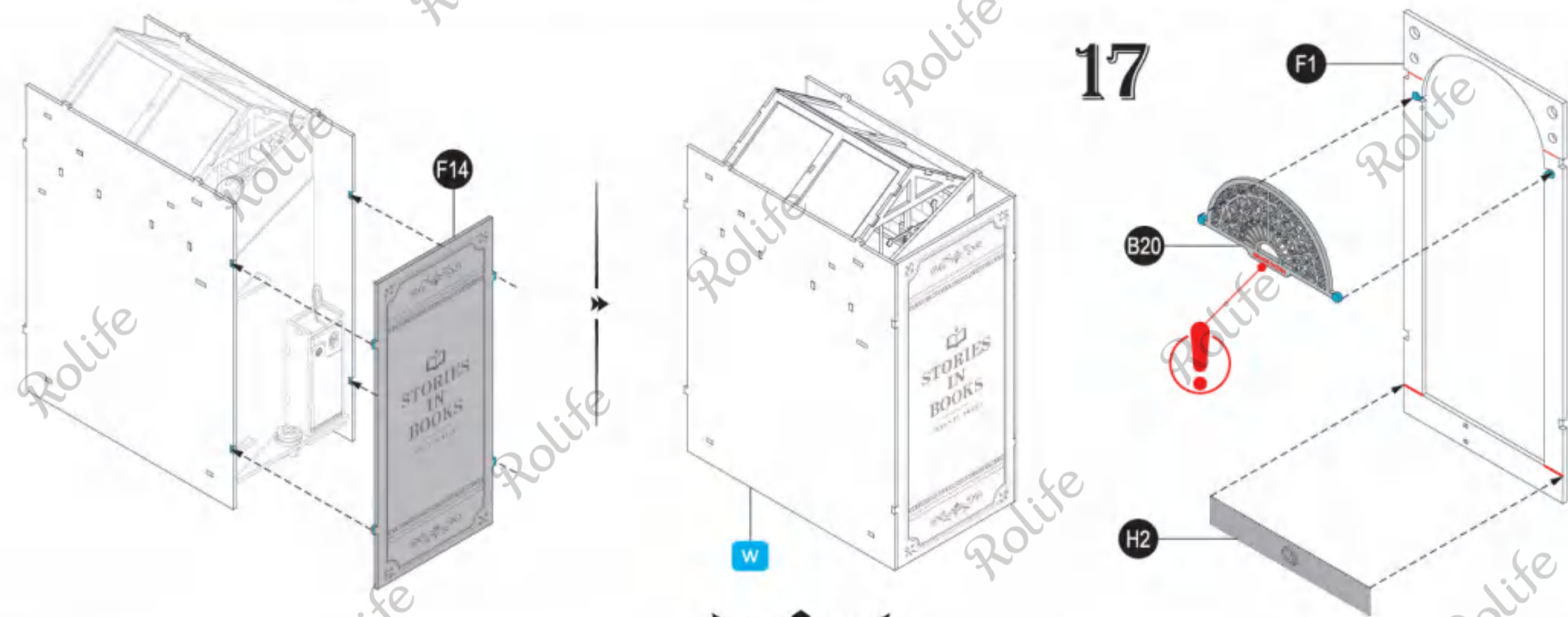



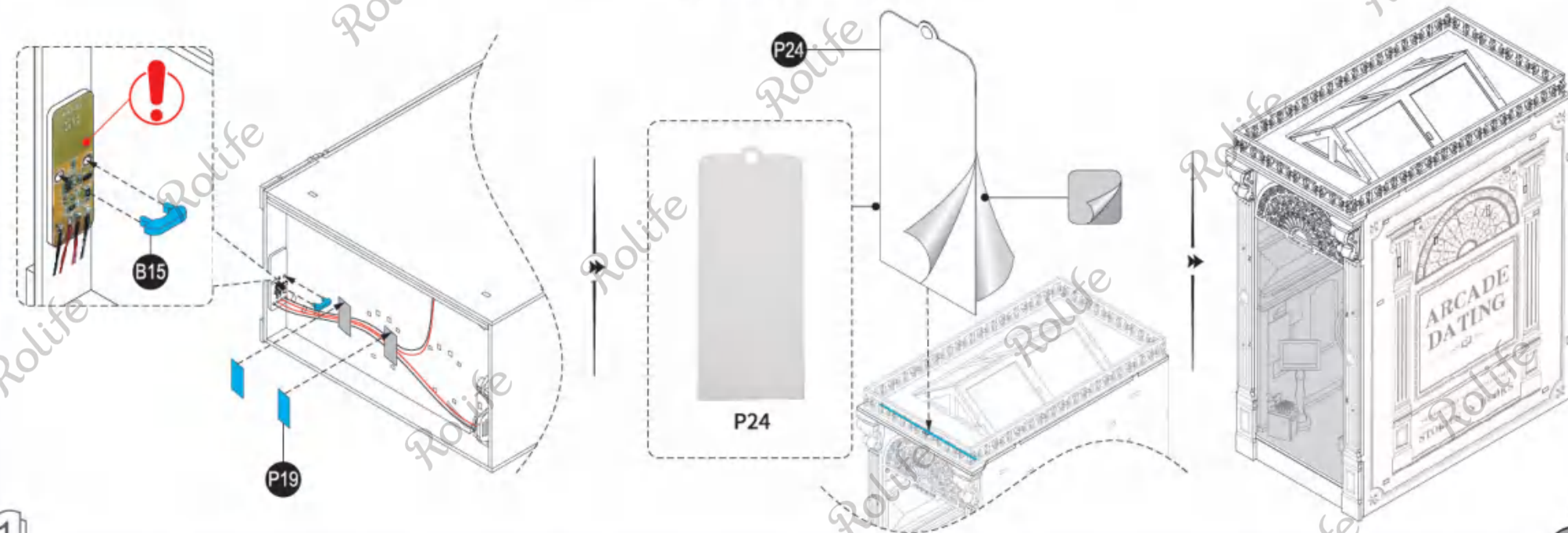
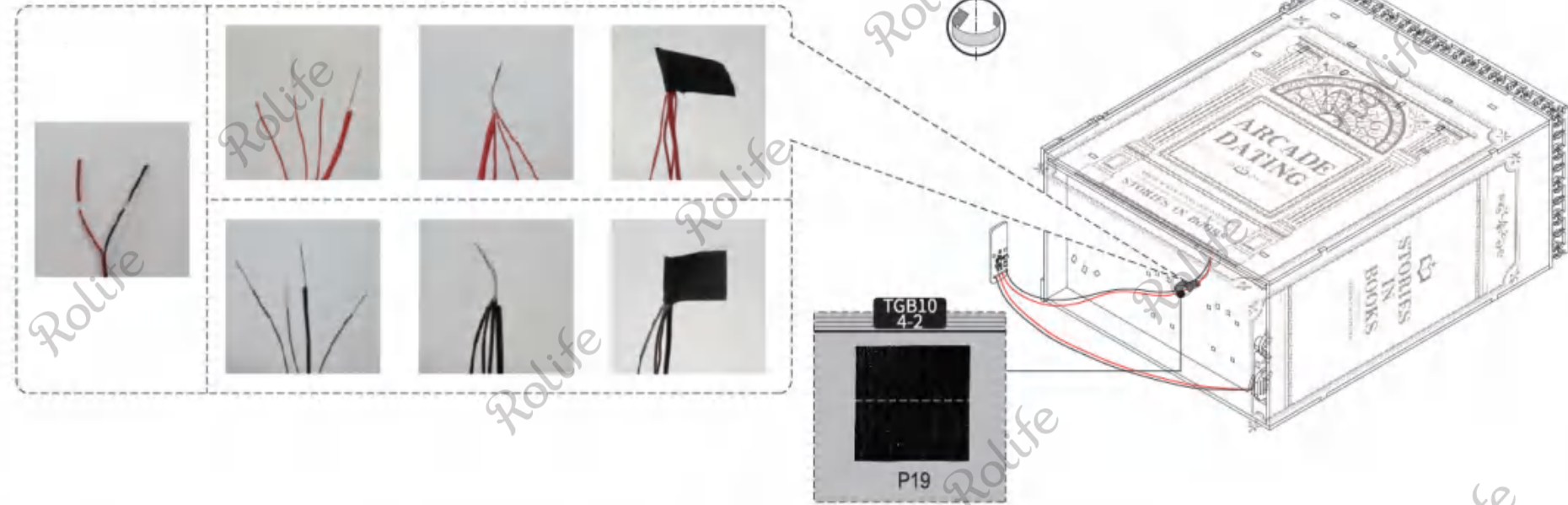

### Light test

1. Self-prepare 2 "AAA/LR03/AM4 1.5V" batteries before testing.

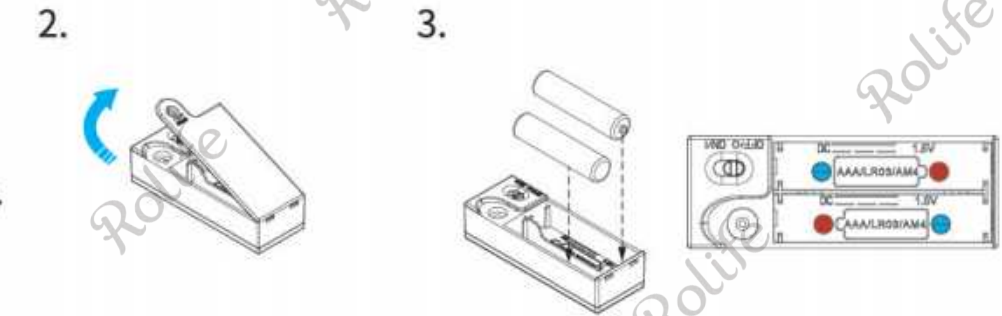

4.



5. OFF → ON

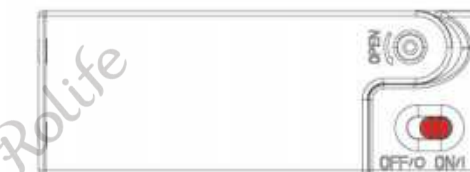

6. Touch the switch to check if the light bead works.

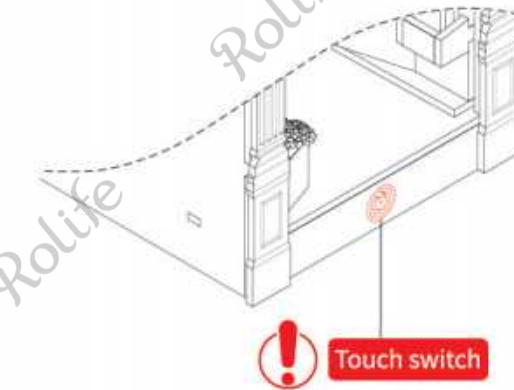

7. ON → OFF





# Problem shooting instructions

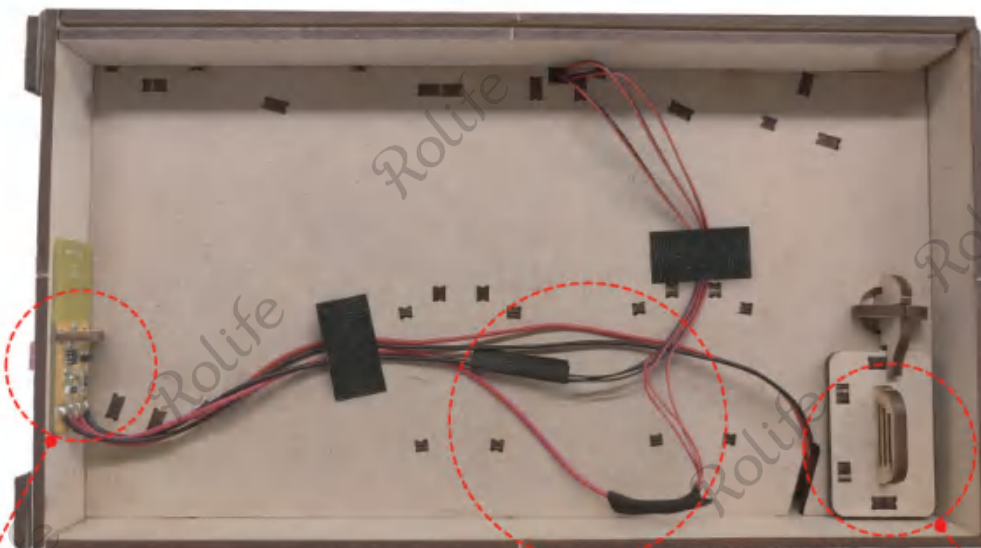

Check if the touch switch is securely attached to the board.  
Check if there is wire breakage.



Check if the twined wires are the same color.  
Check if the copper wire is exposed.  
Check if the insulating tape wraps tightly.



Check if the switch is "ON".  
Check if the batteries are correctly installed.  
Check if the batteries have power.



**BOOK NOOK  
& WONDERLAND**

**ARCADE  
DATING  
• TGB10**



ROLIFE Facebook



rolife.robotime.com/



TGB01  
Sakura Densya



TGB02  
Sunshine Town



TGB06  
Garden House



TGB07  
Bookstore



TGB08  
Romantic Venice



TGB09  
Floral Corner