

# Rolife

## MUSIC DREAMER

• AMS01

Christmas Melody Tree

Designed by **ROBOTIME**  
[www.robotime.com](http://www.robotime.com)  
MADE IN CHINA

49.1AMS01.100.B

Picture is for reference only. Please refer to our existing product.





## Assembly Tips

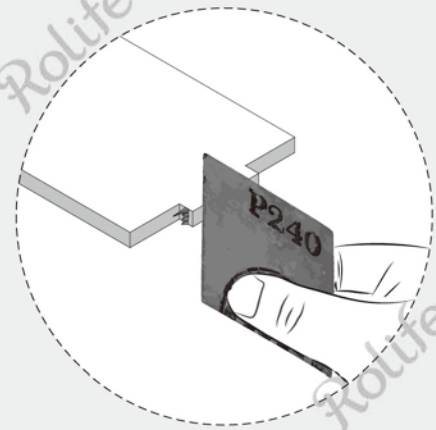

Polish the edges with sandpaper if there are burrs on pieces or it's hard to insert.

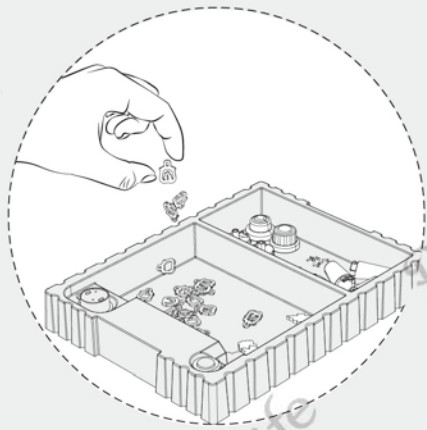

Put small parts into the box to prevent loss.

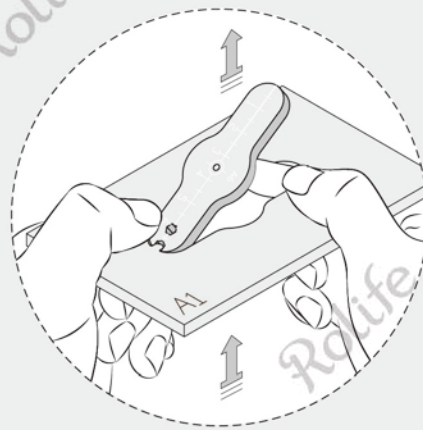

Remove the part by pressing its back to reduce burrs.

1

## Tips Before Assembling

Scan for waxing video



AMS01 3-1



P20

Wax the yellow parts



2

## Function Test

### Material list

AMS01 3-3



P1

AMS01 3-2



P2

AMS01 3-2



P3

AMS01



P4

AMS01



P5

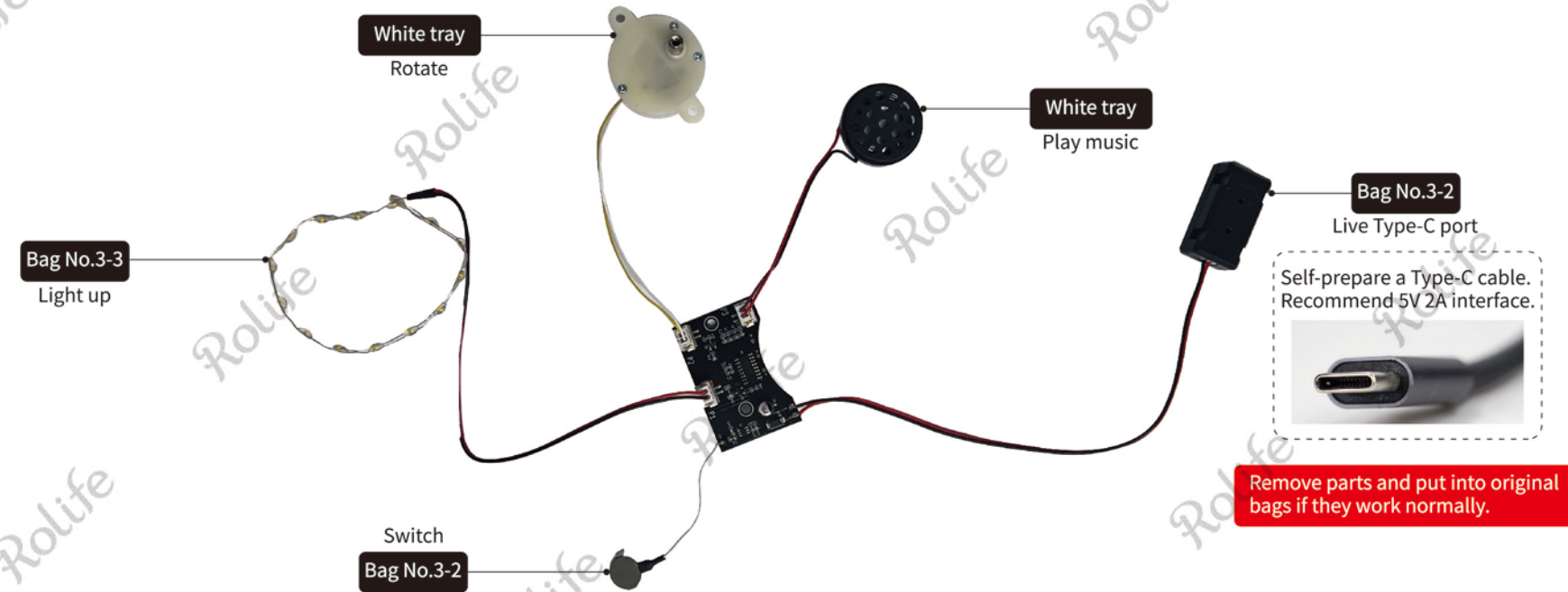

3

! M1 has spare parts.

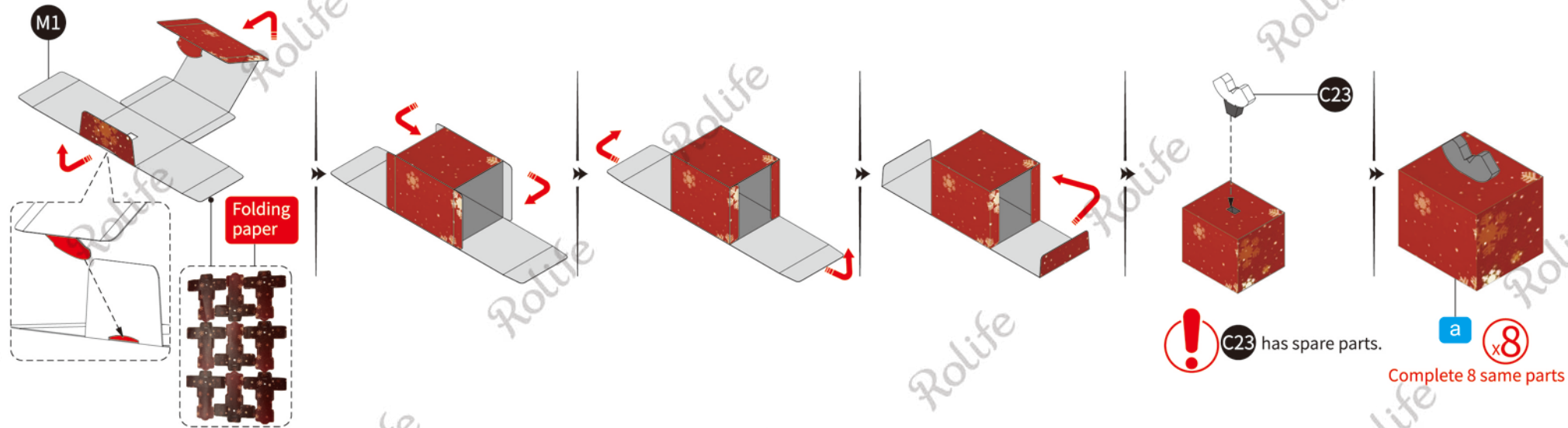

5

! G13 has spare parts.

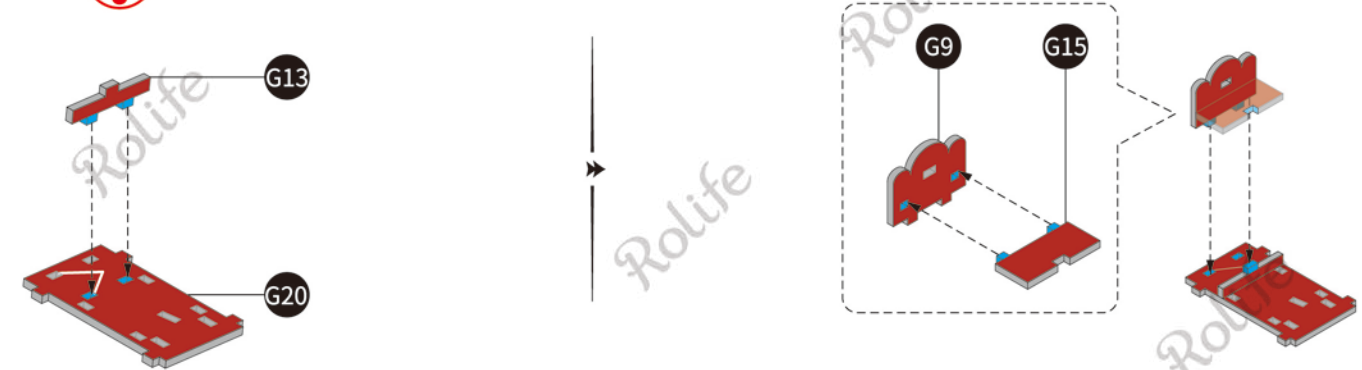

4

AMS01  
3-1

P6

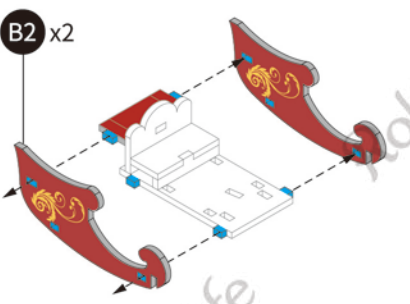
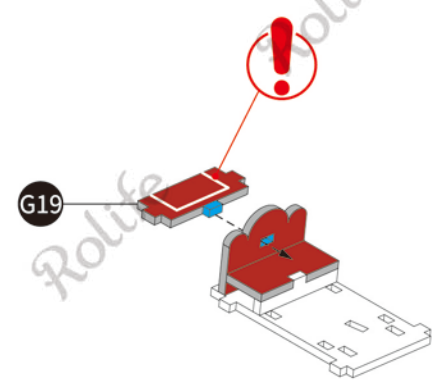
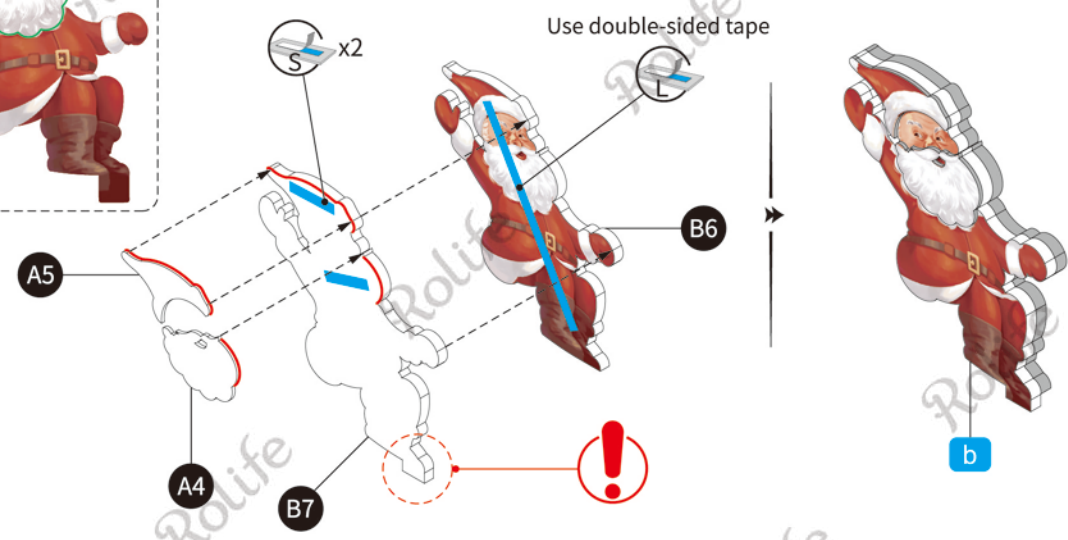
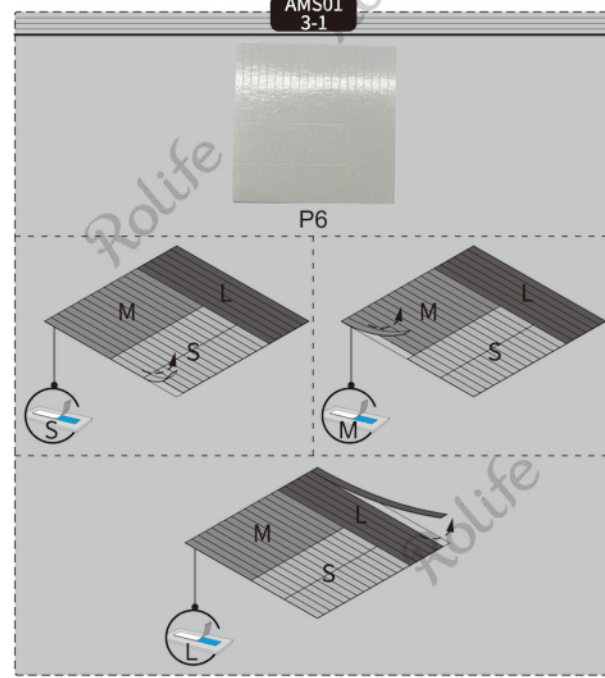

3

4



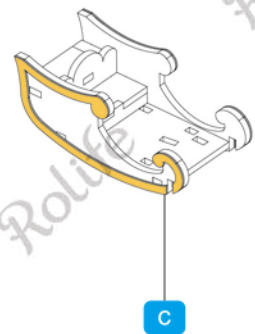
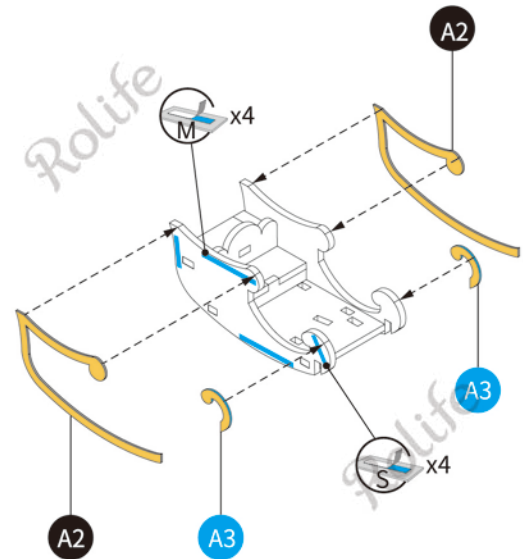

C

6

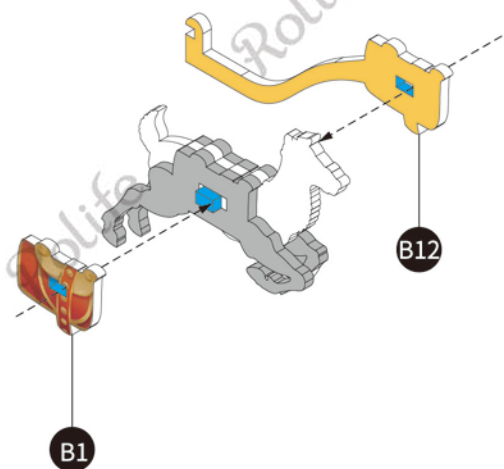
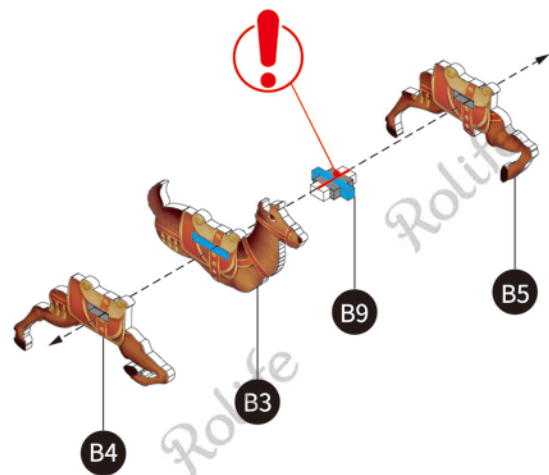

B12

B1

7

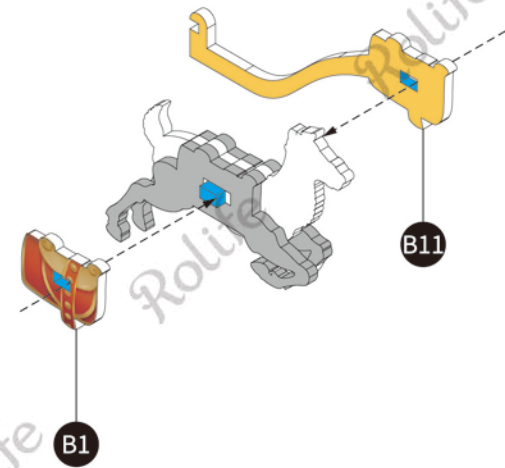
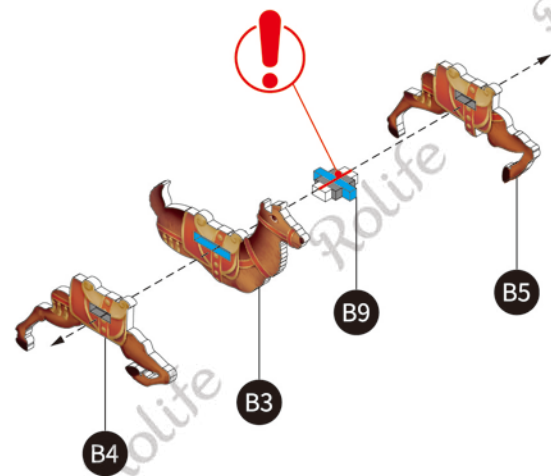

B11

B1

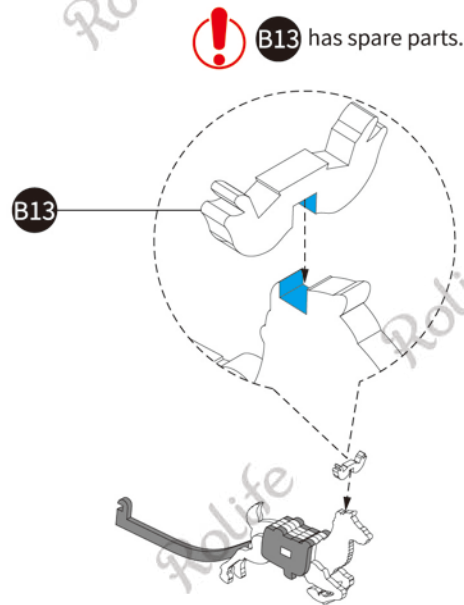
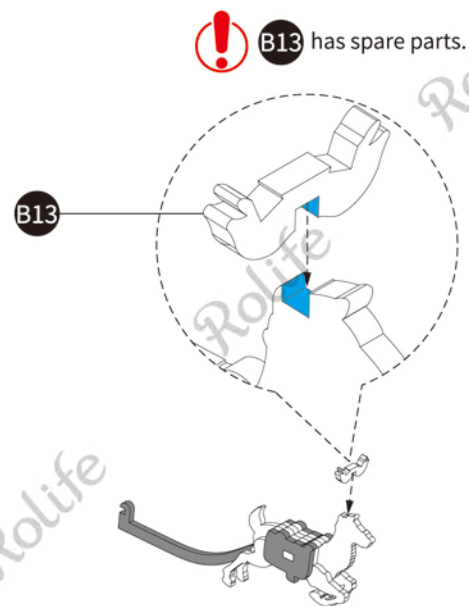

B13

B13 has spare parts.

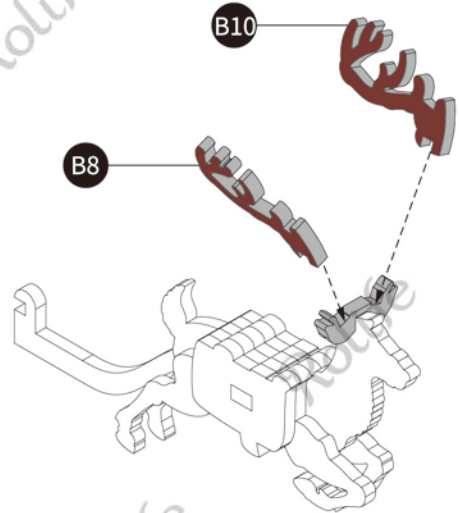

B10

B8

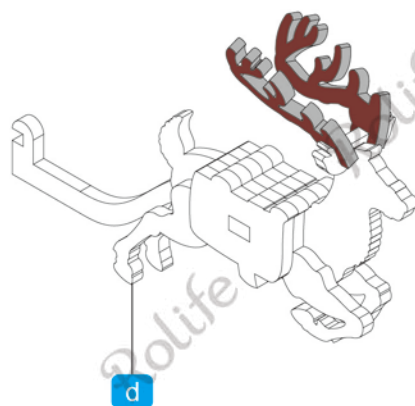

d



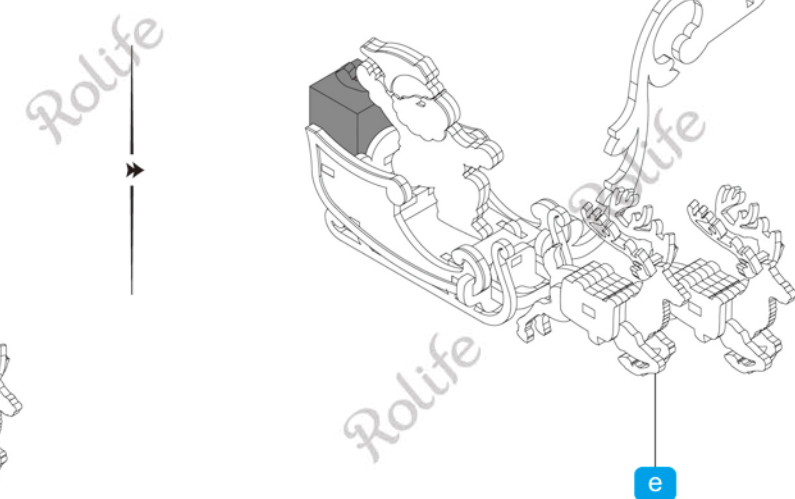
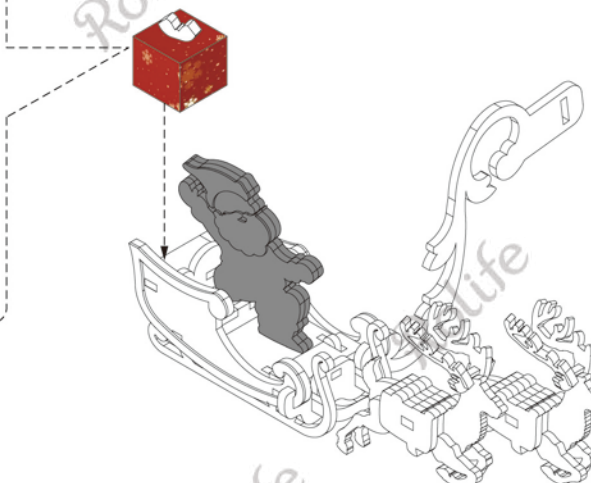
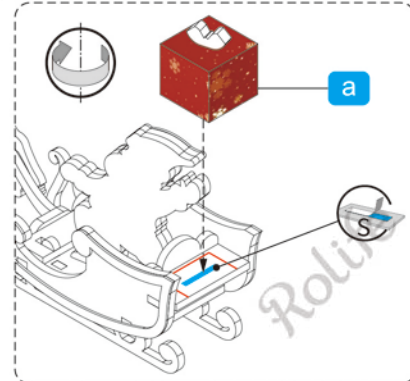
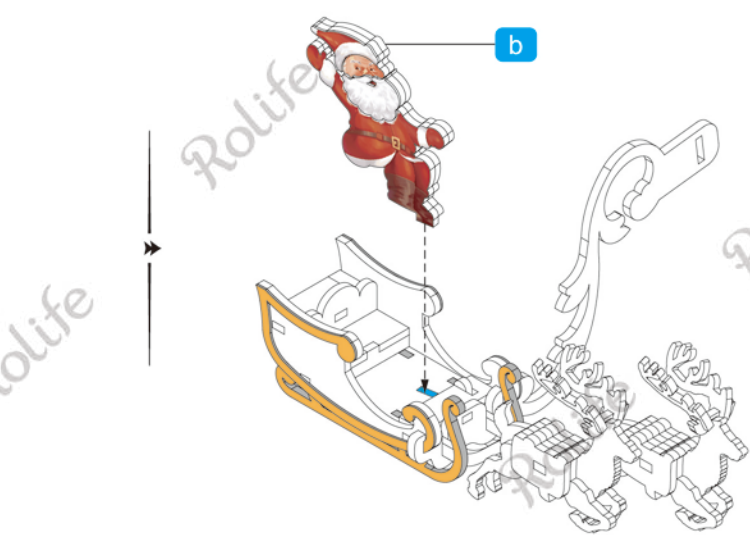
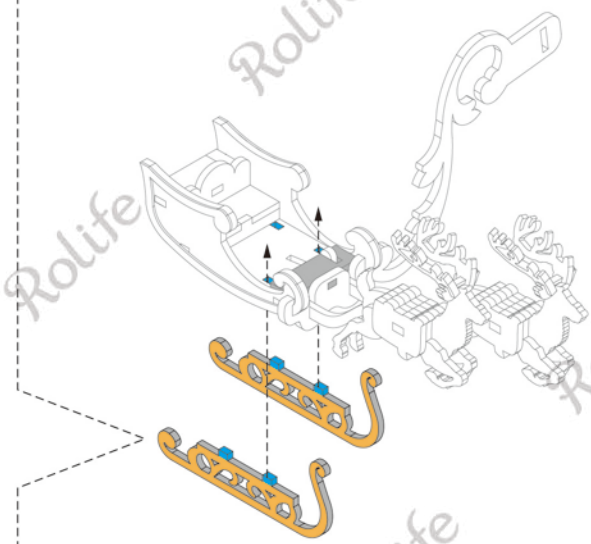
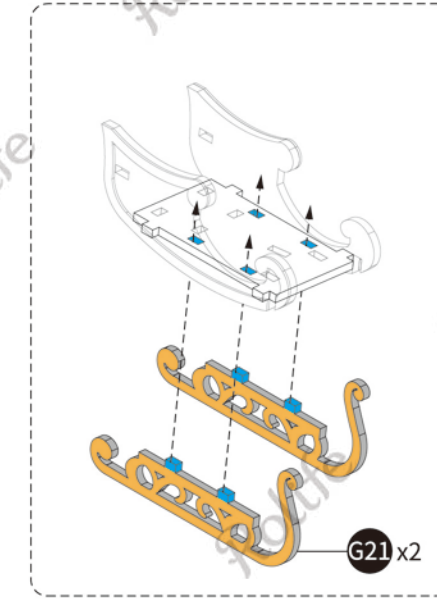
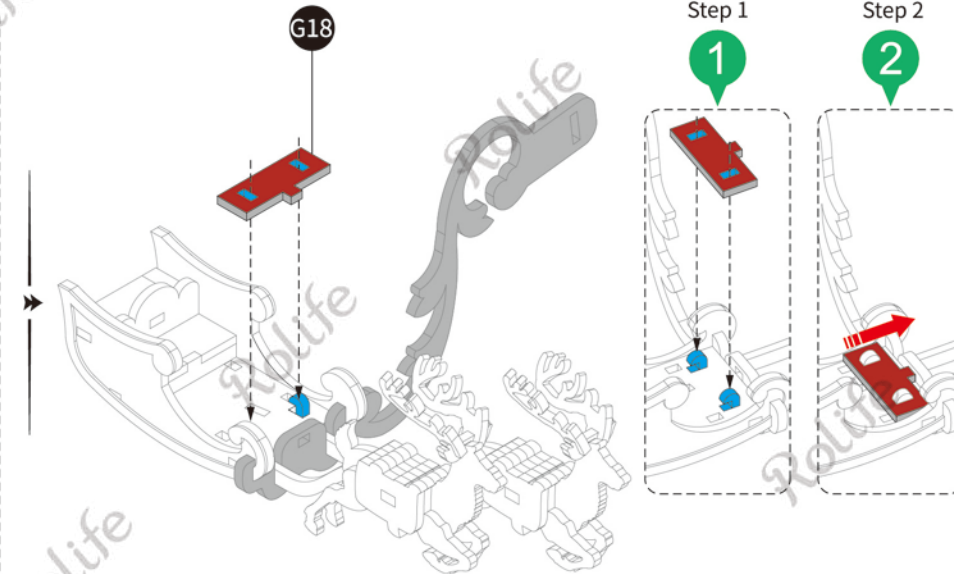
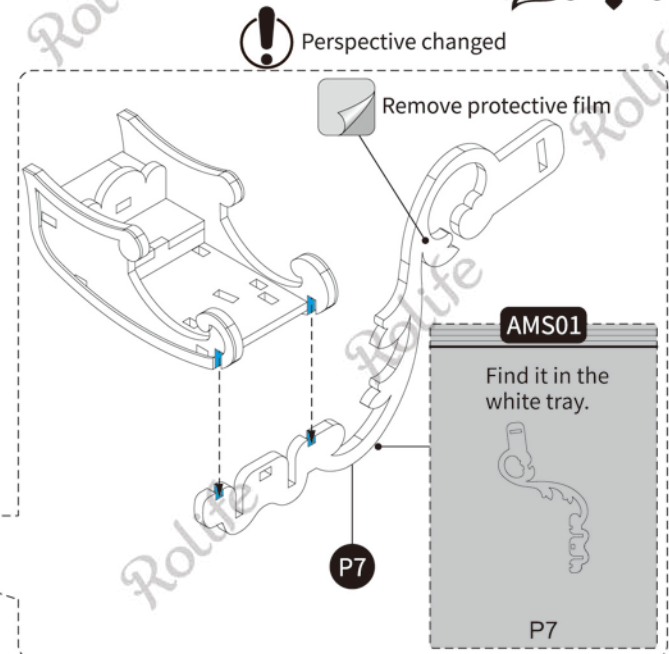
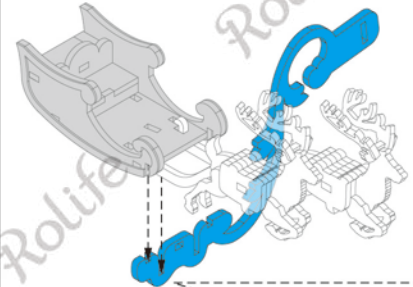
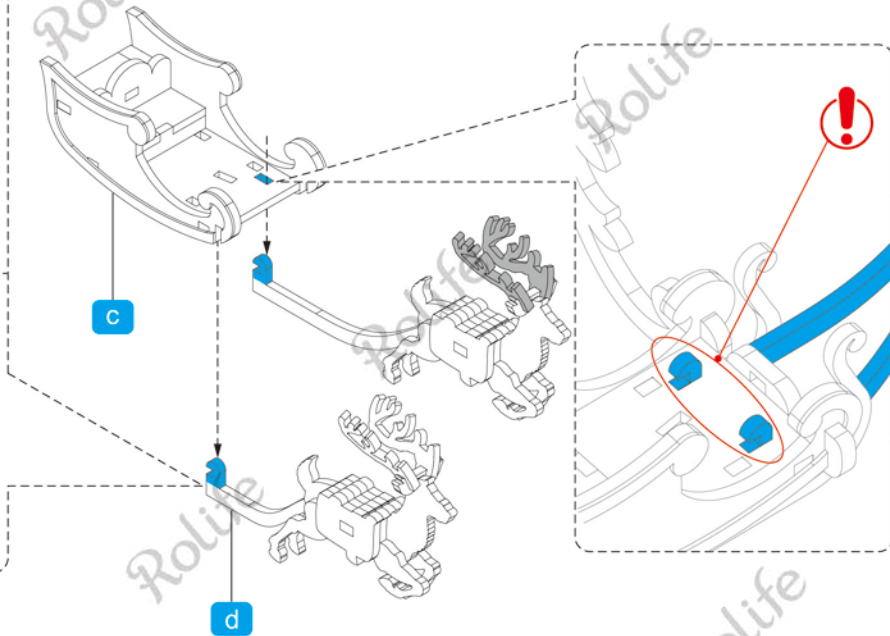
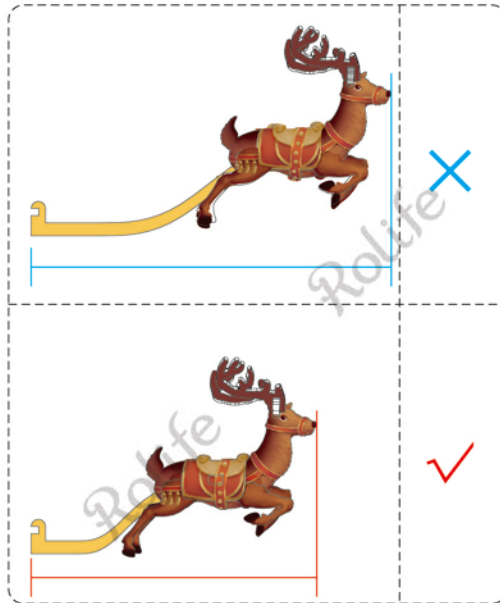
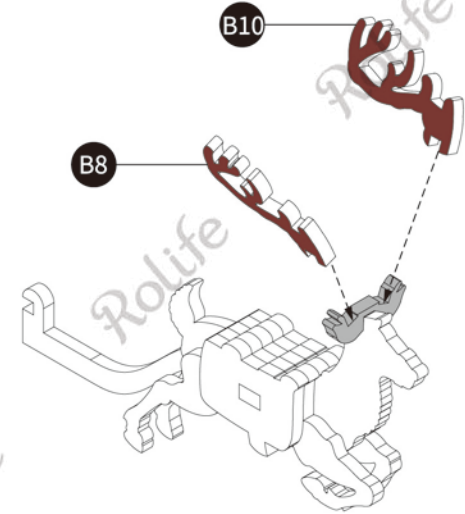



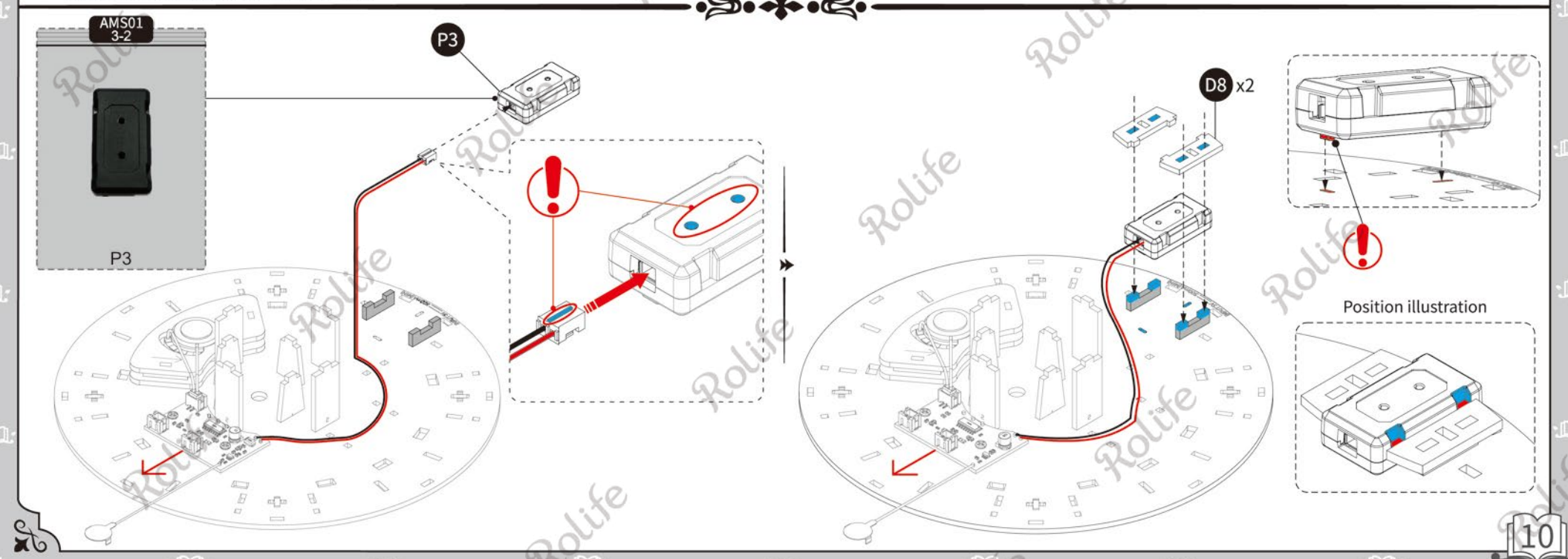
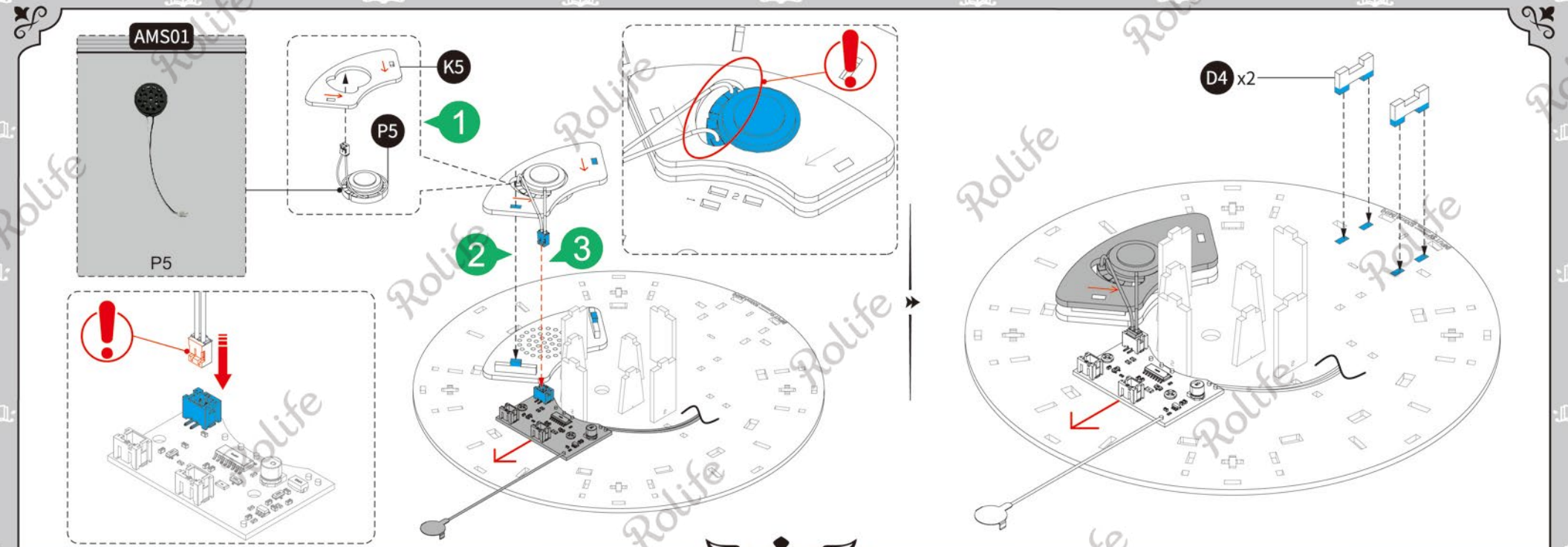
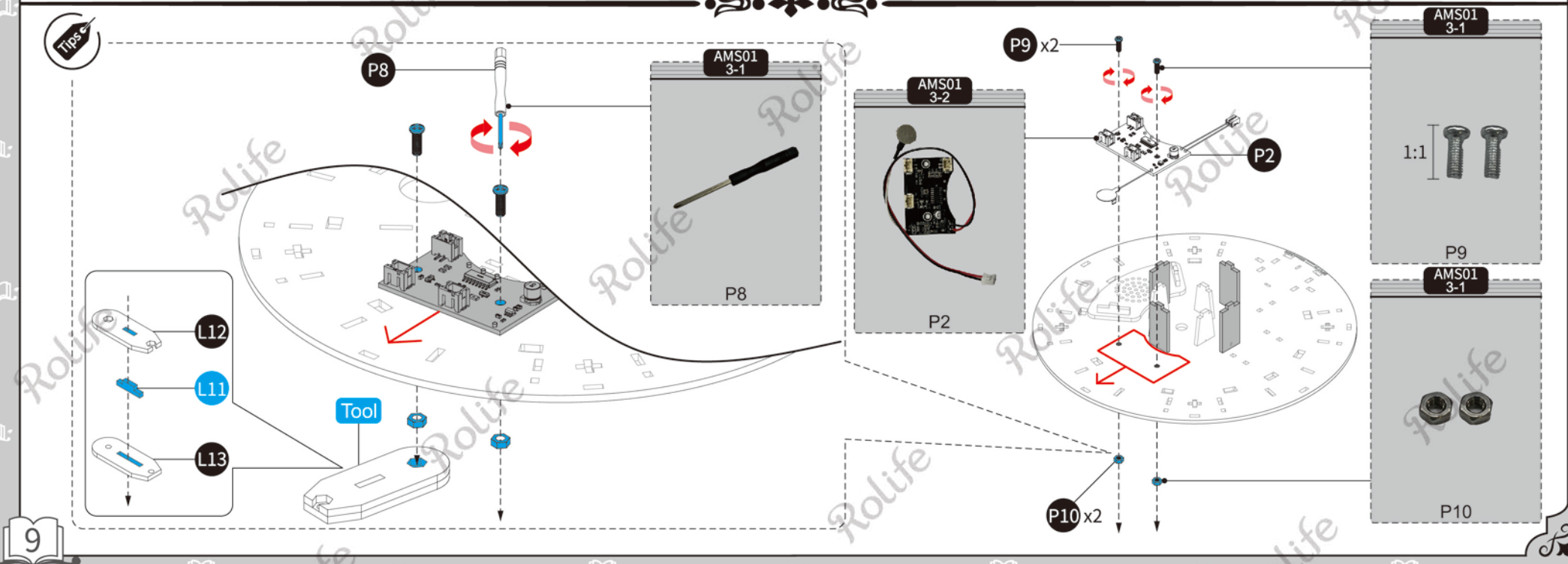
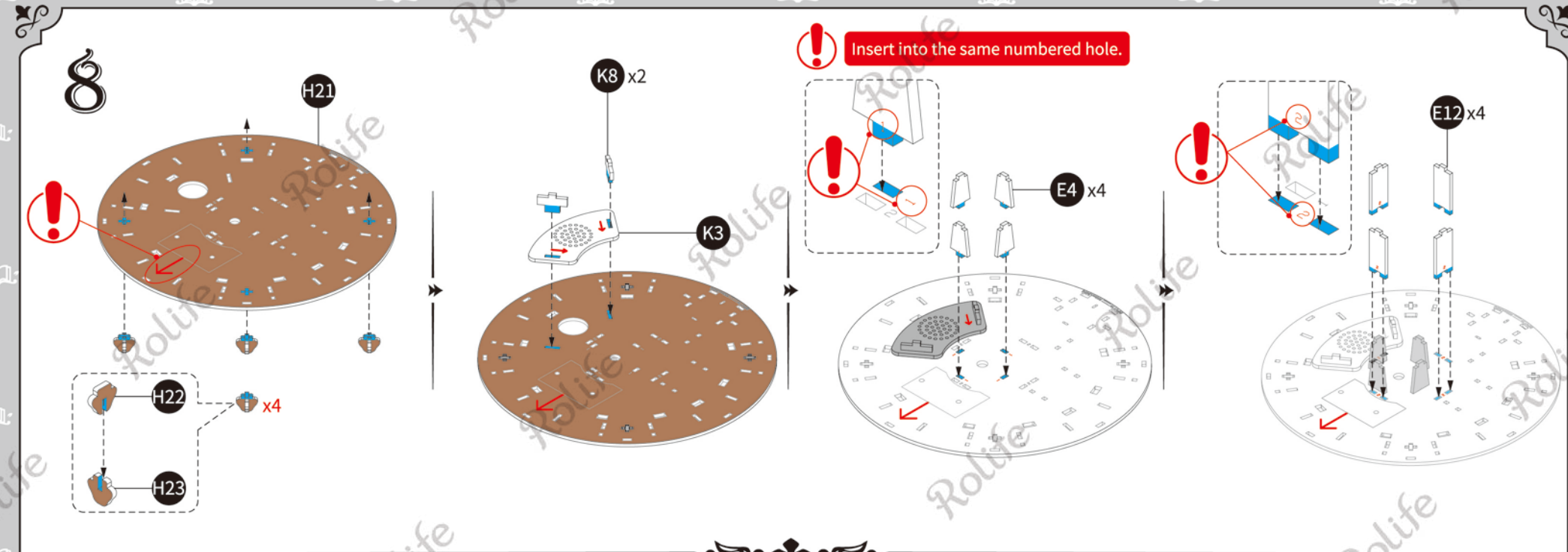



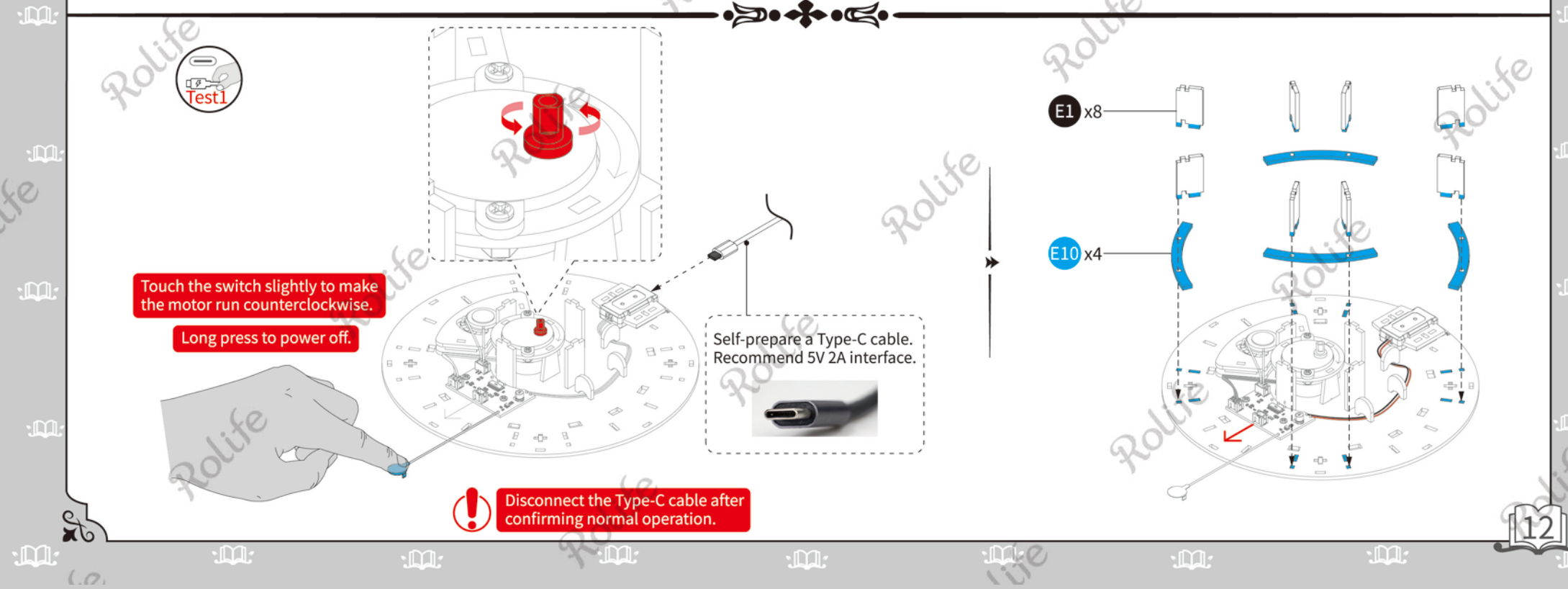
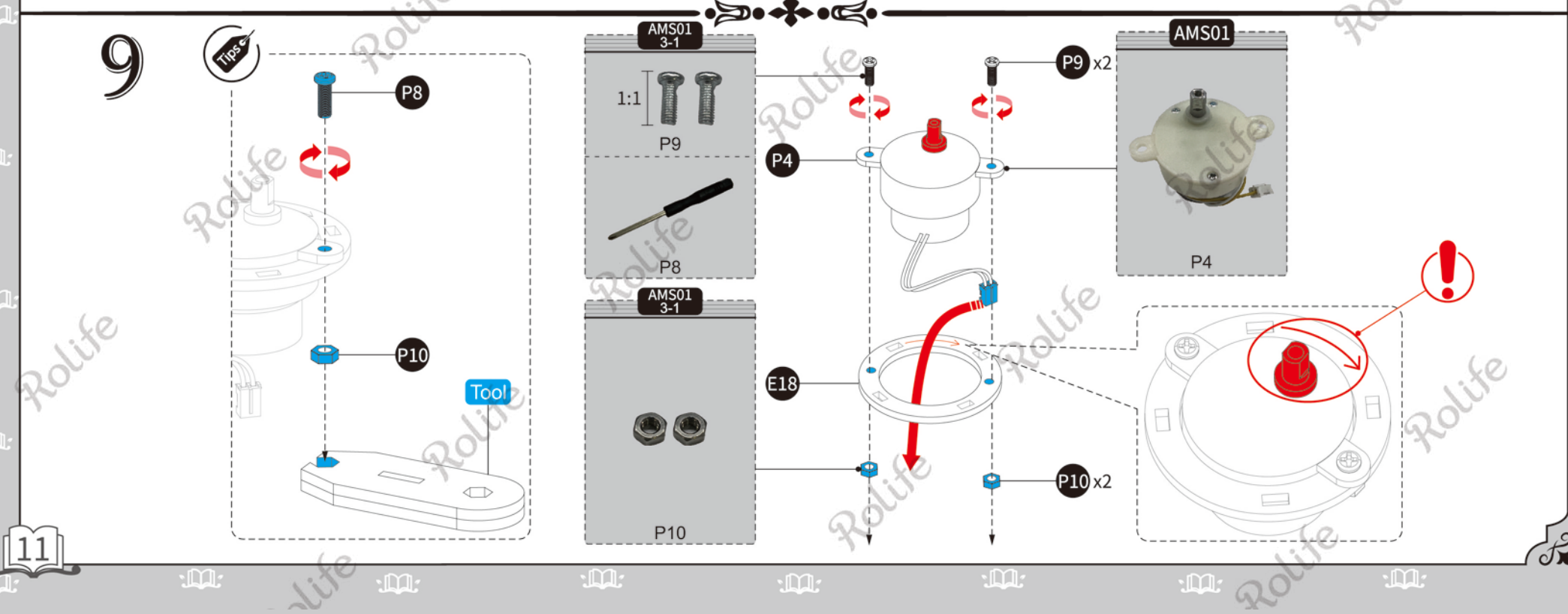
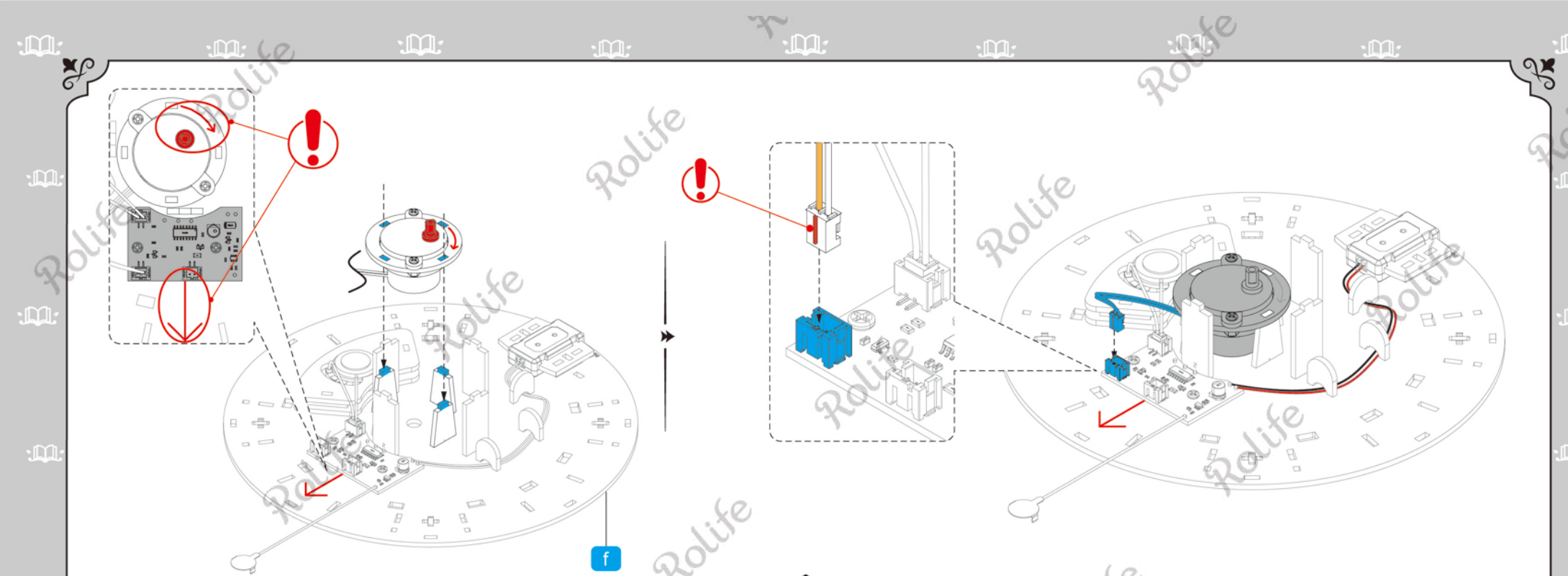
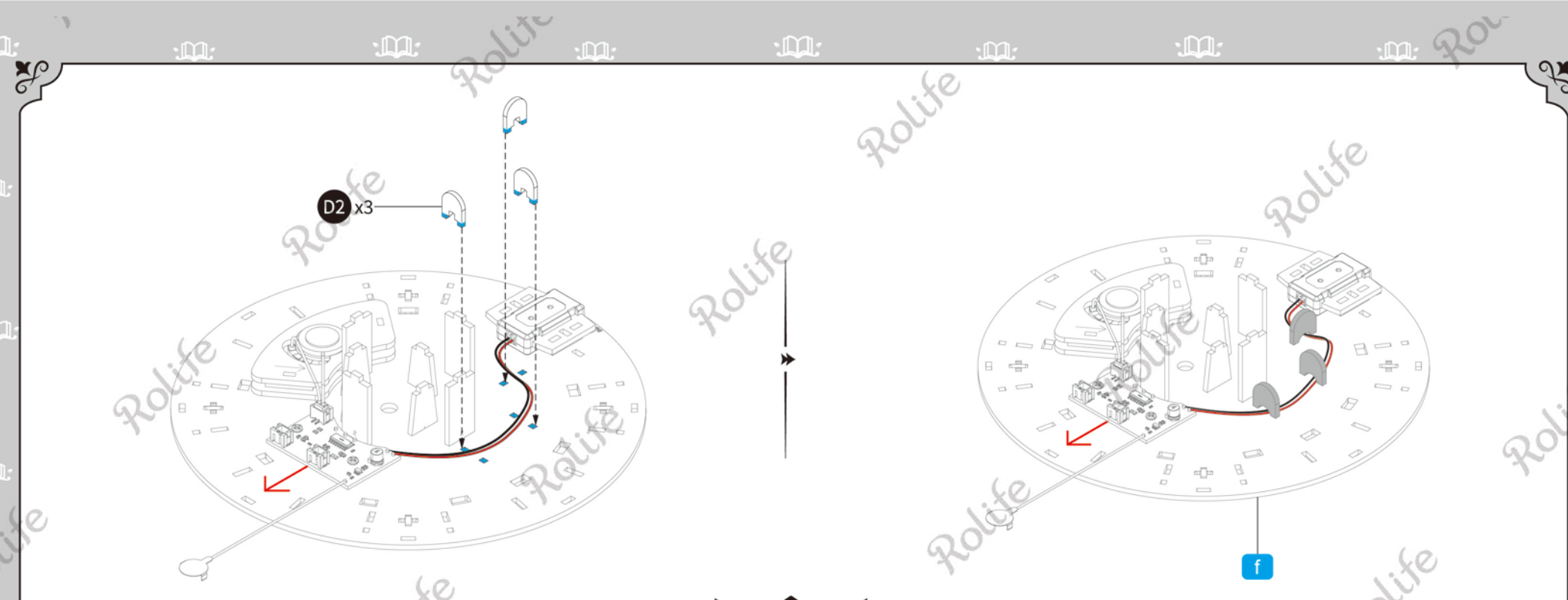



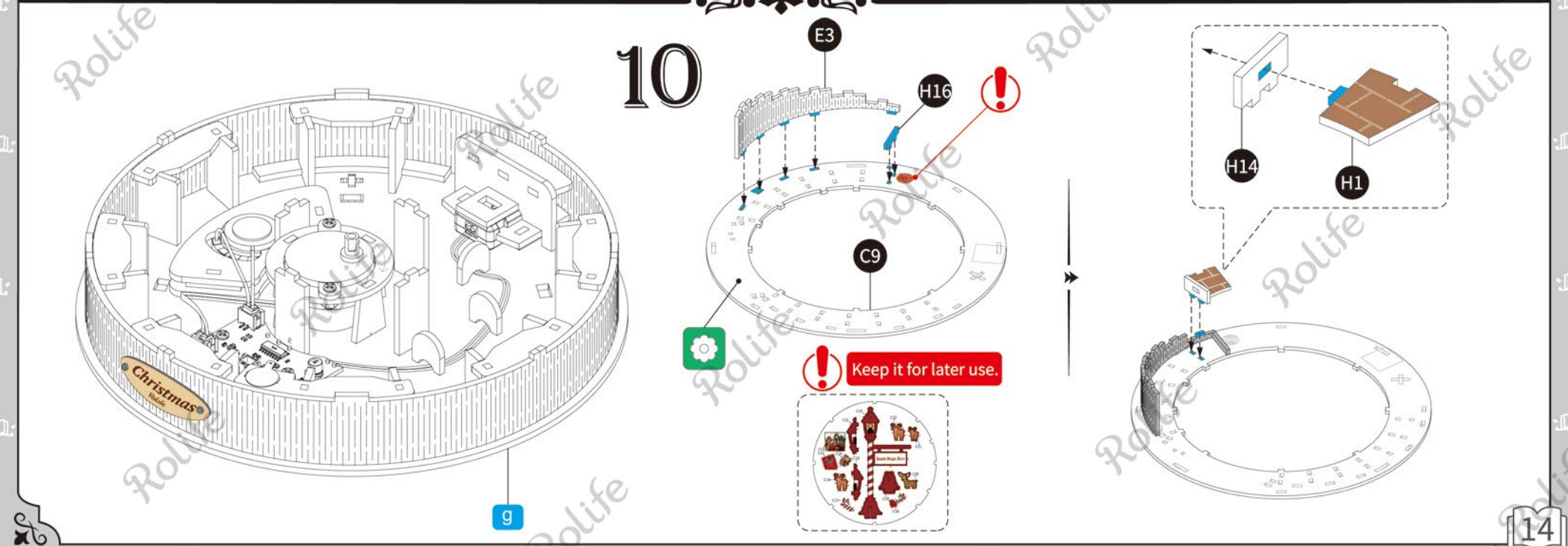
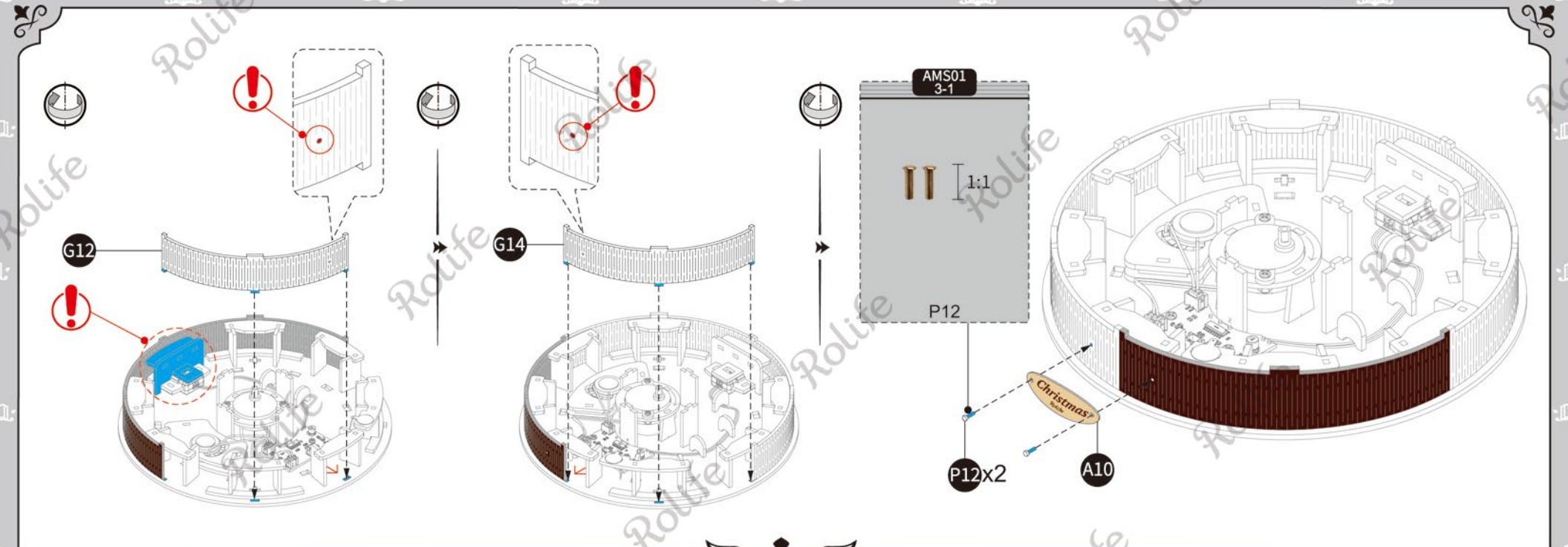
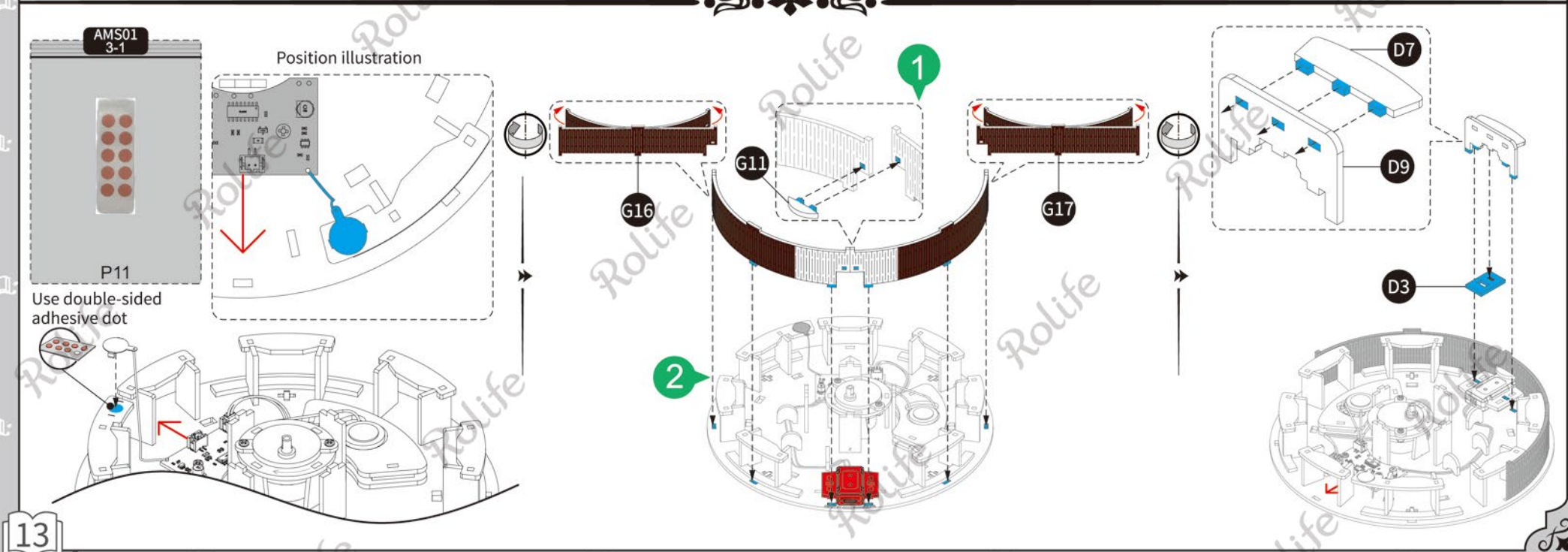
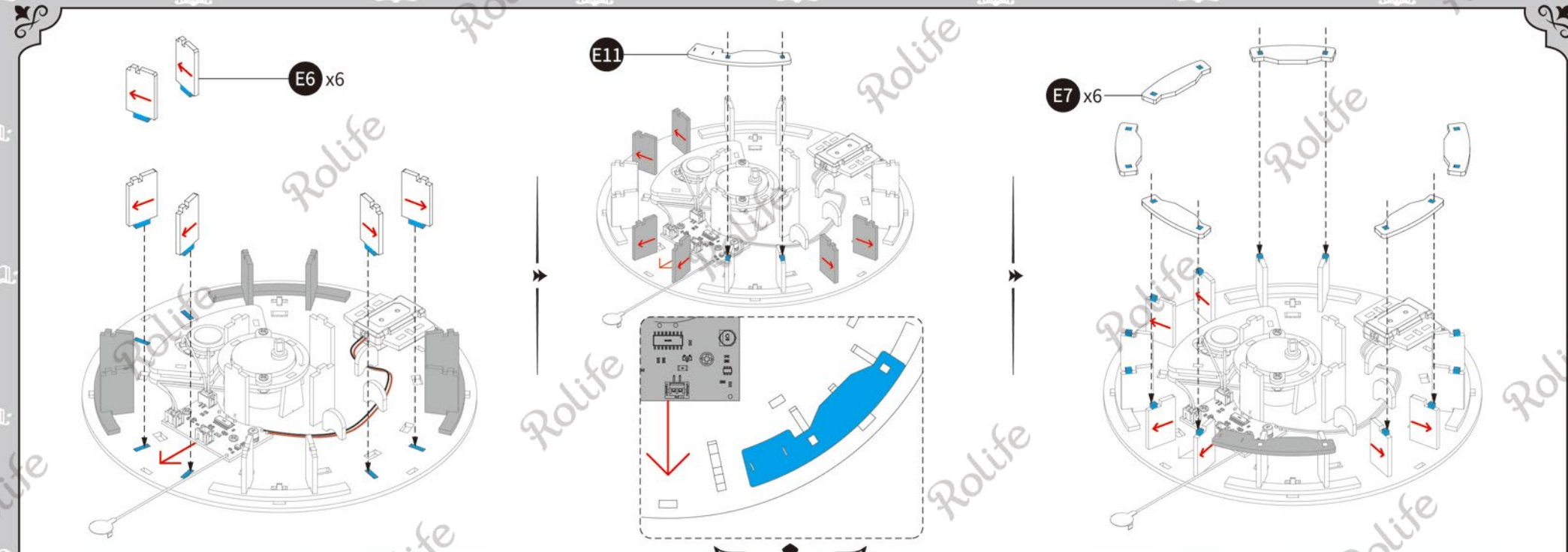



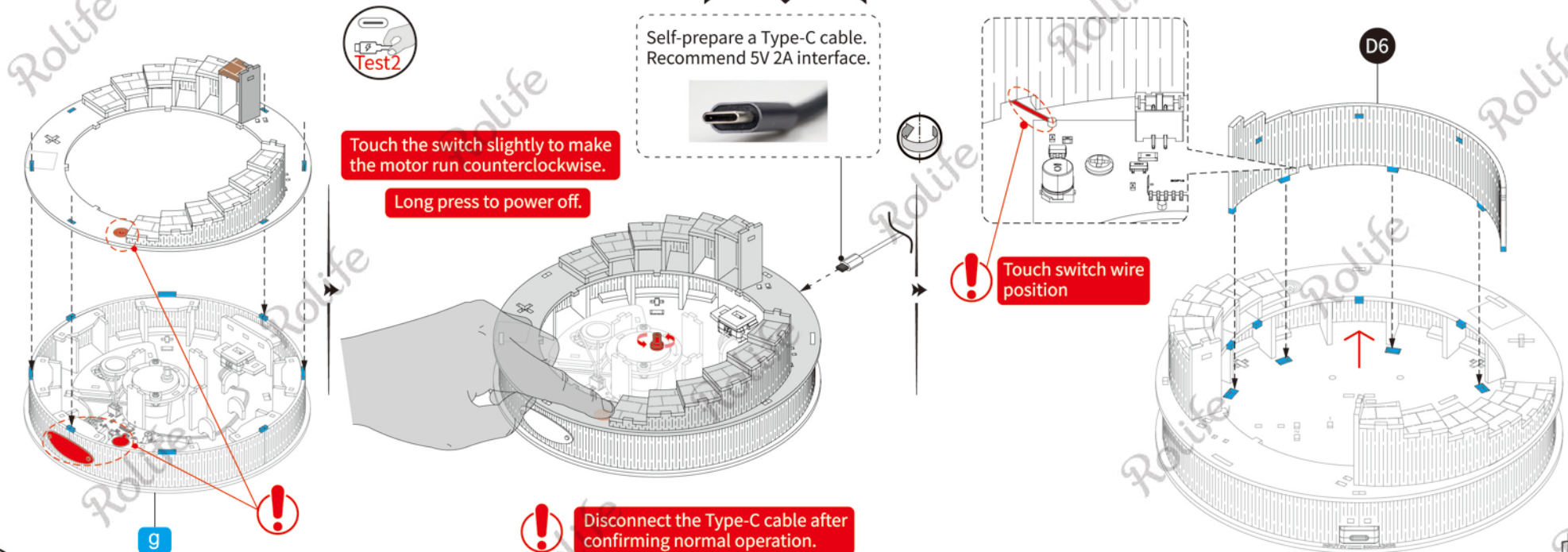
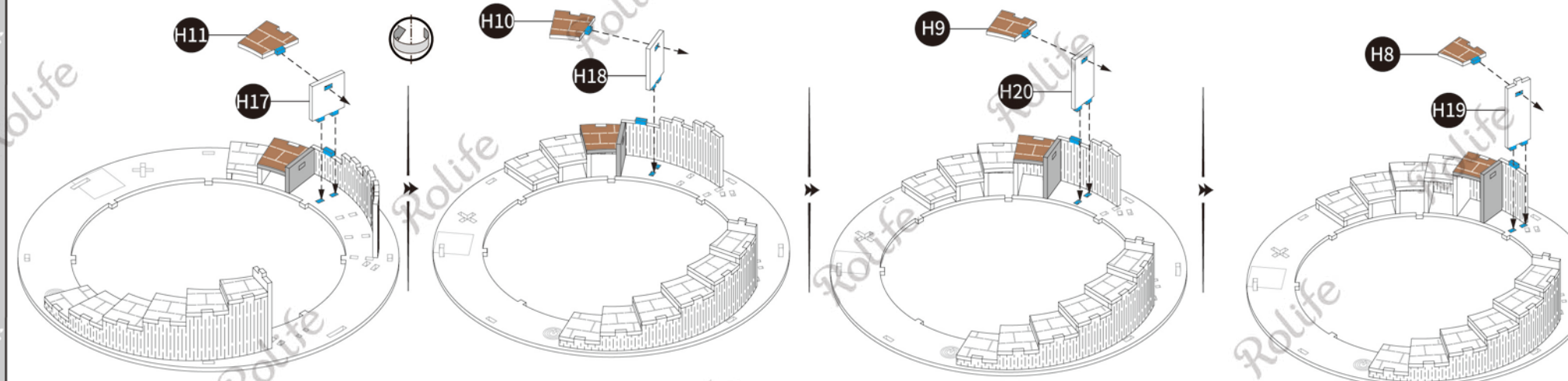
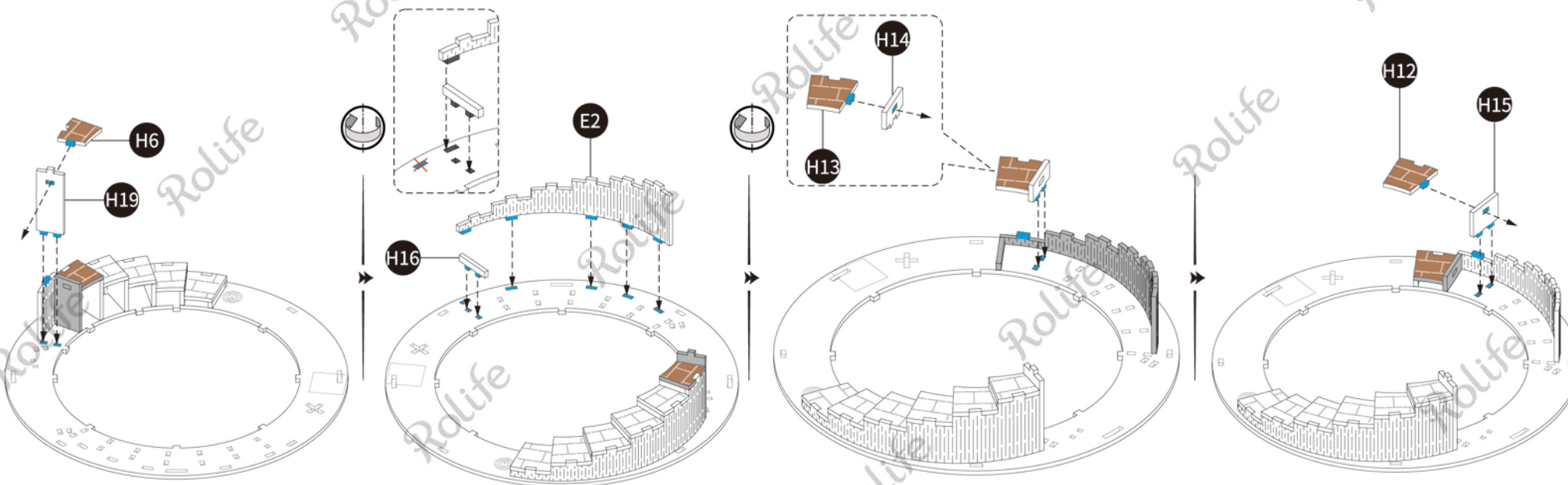
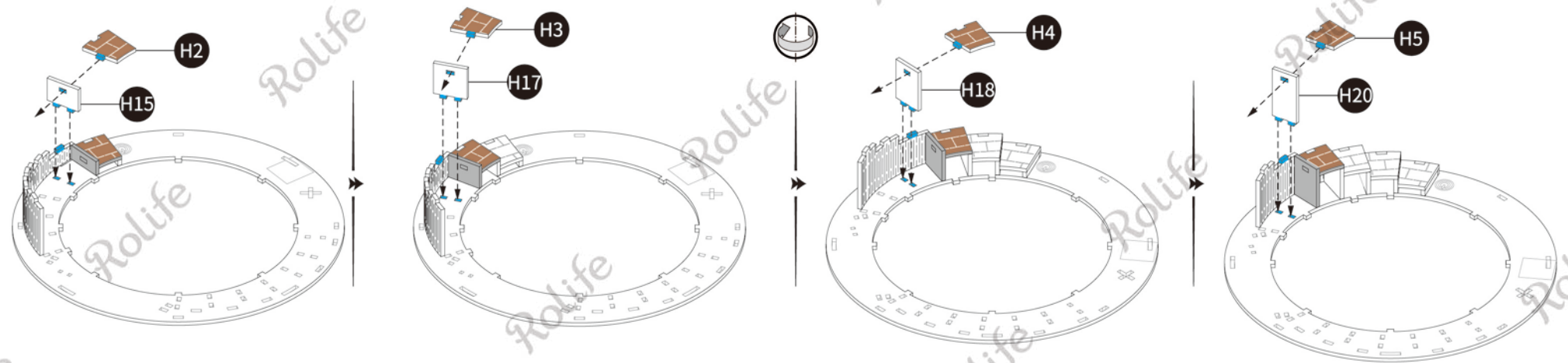



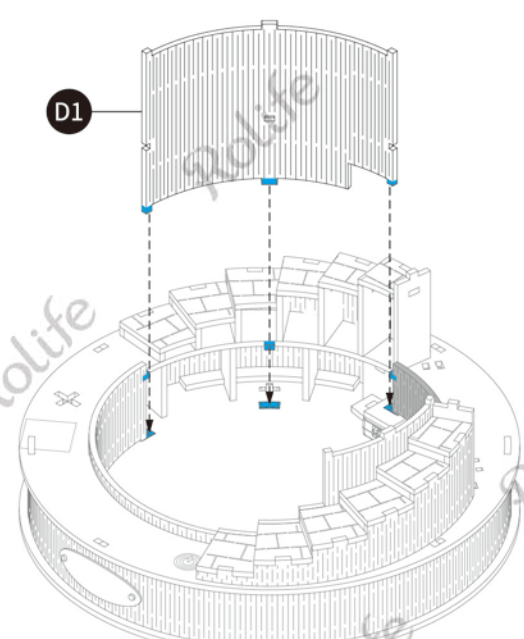
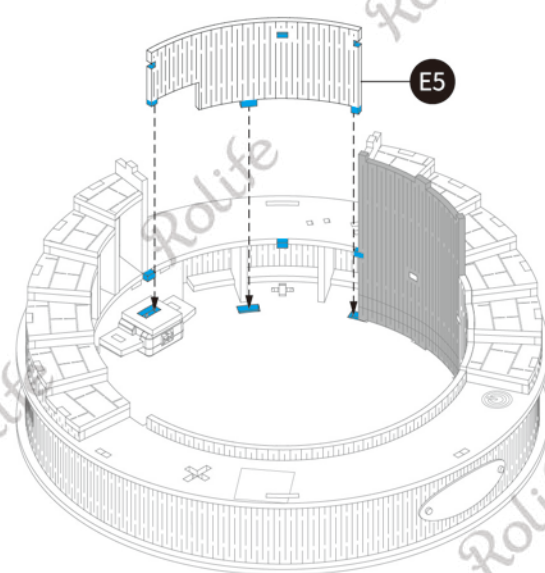
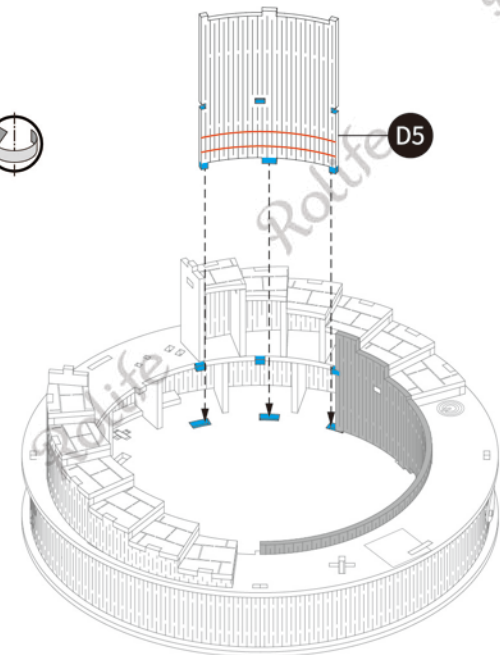

P1

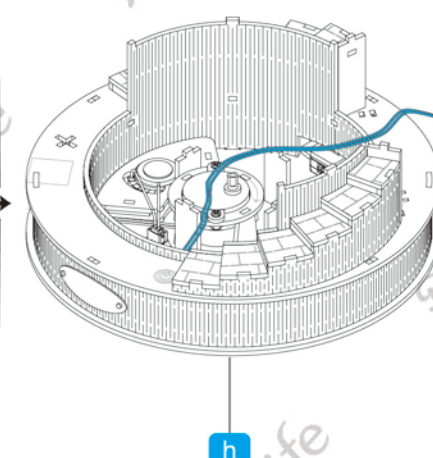
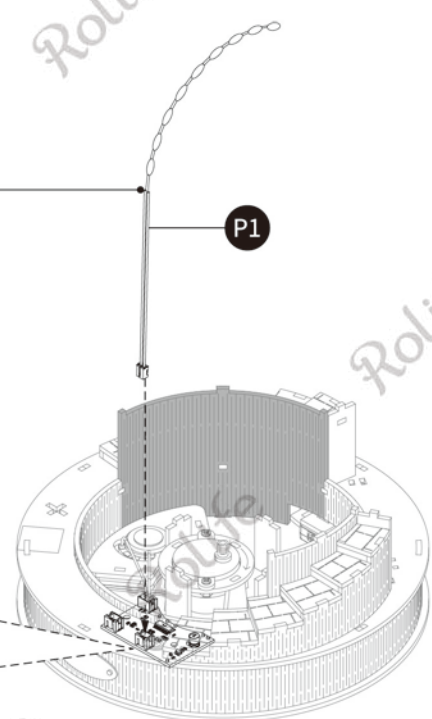

h

11

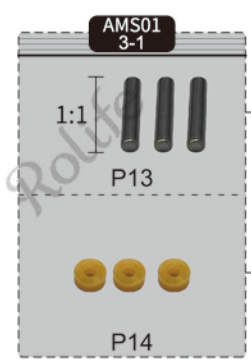

P13 x3

P14 x3

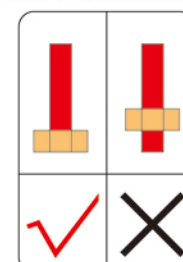

x3

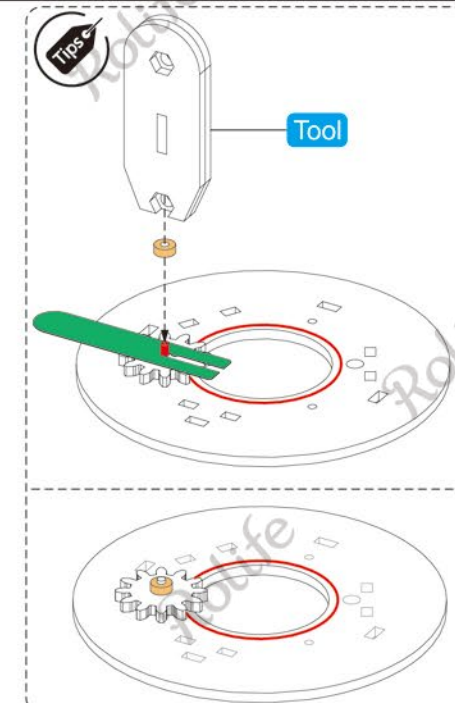

Tool

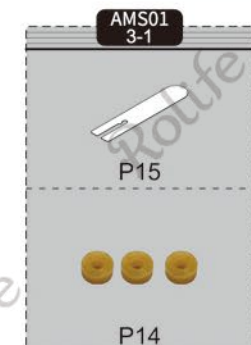

P15

P14

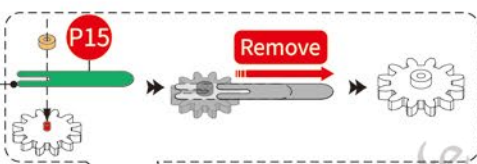

P15

Remove

Wax the yellow parts

P14

E14

E13

Assemble in sequence.

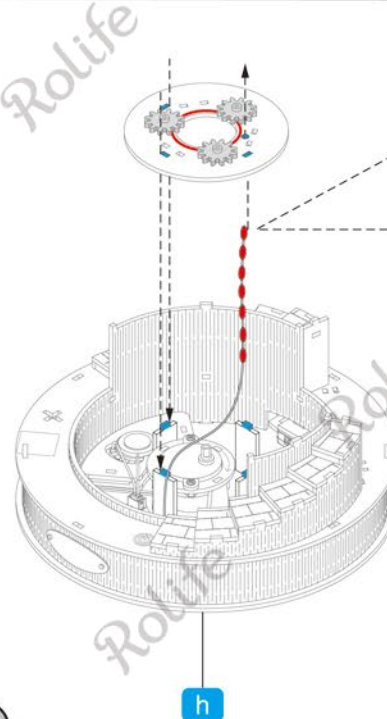
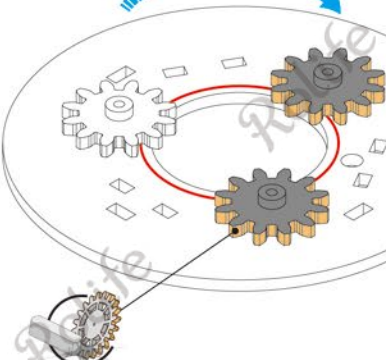

h

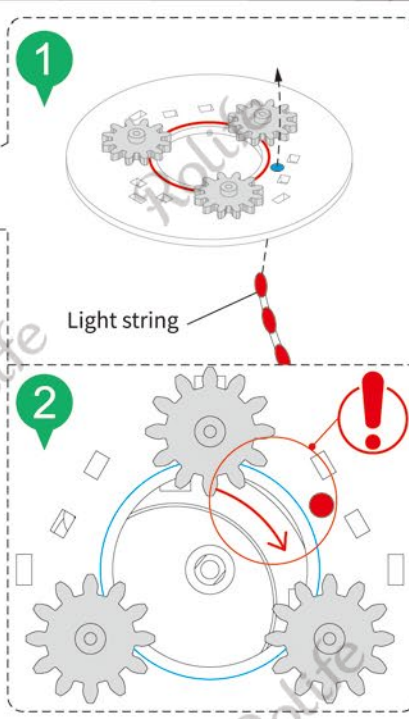

1

Light string

2

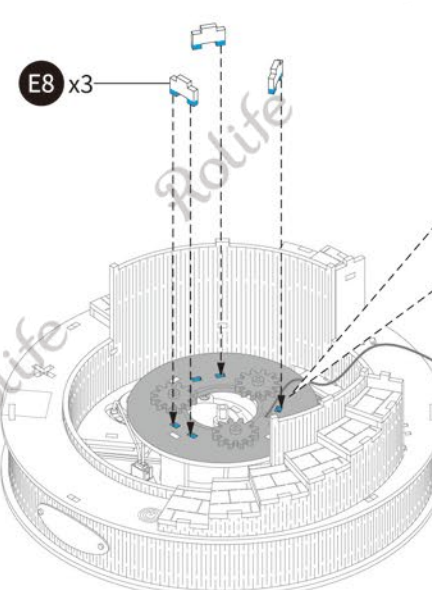

E8 x3





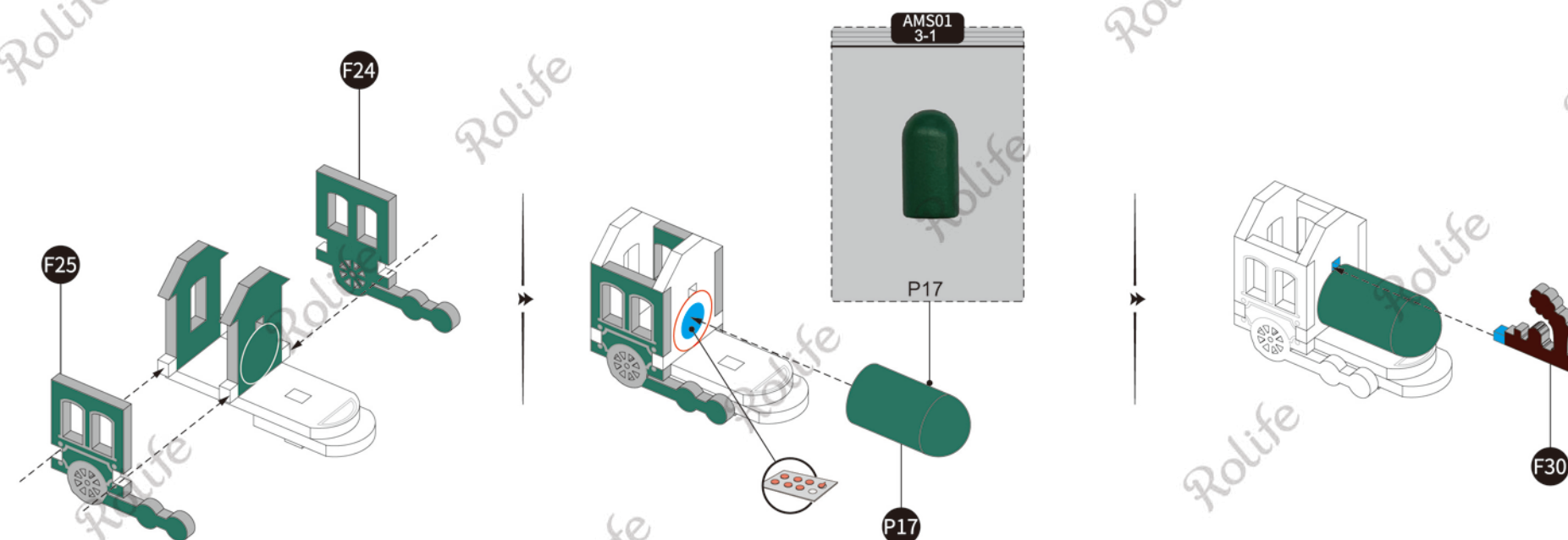
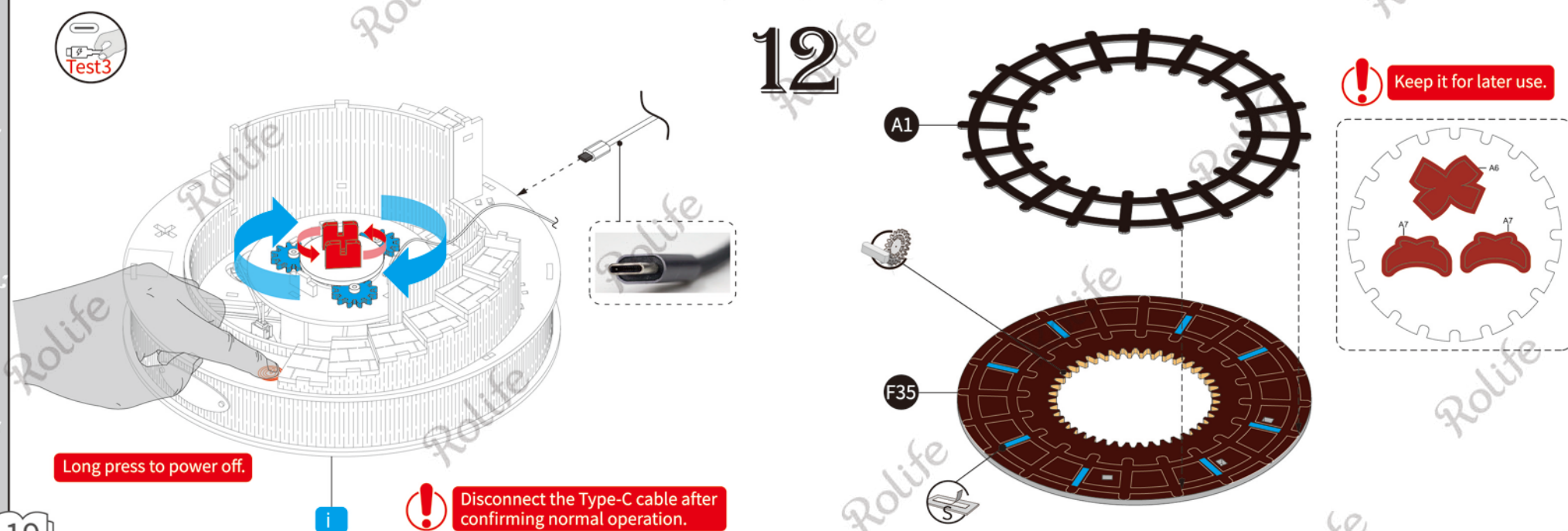
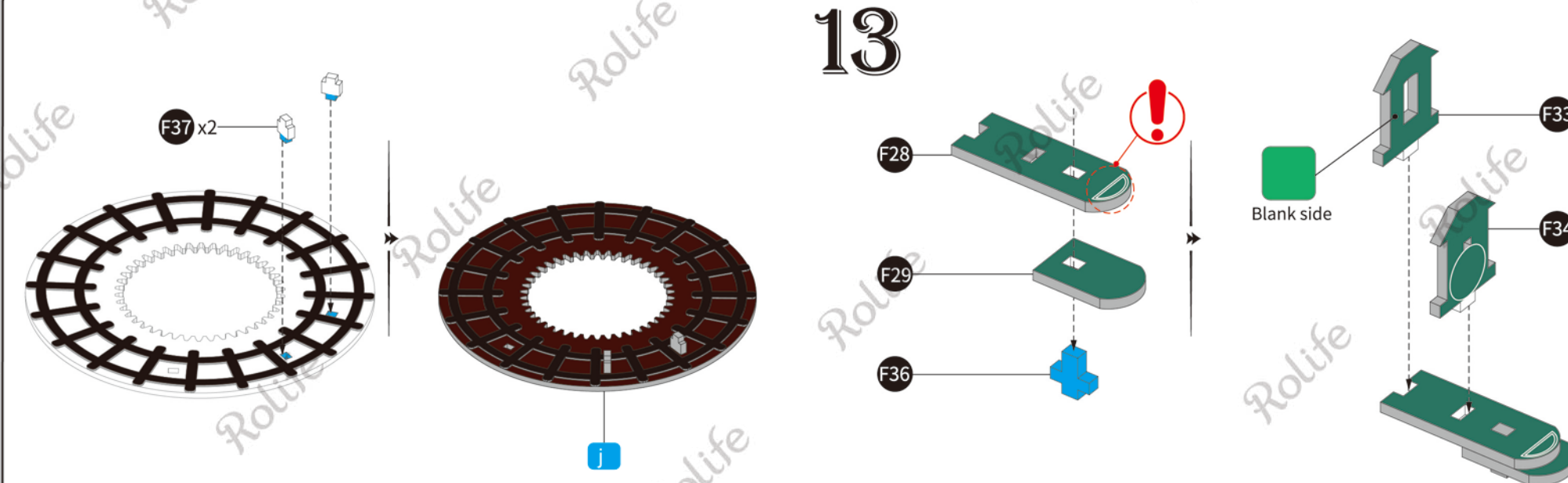
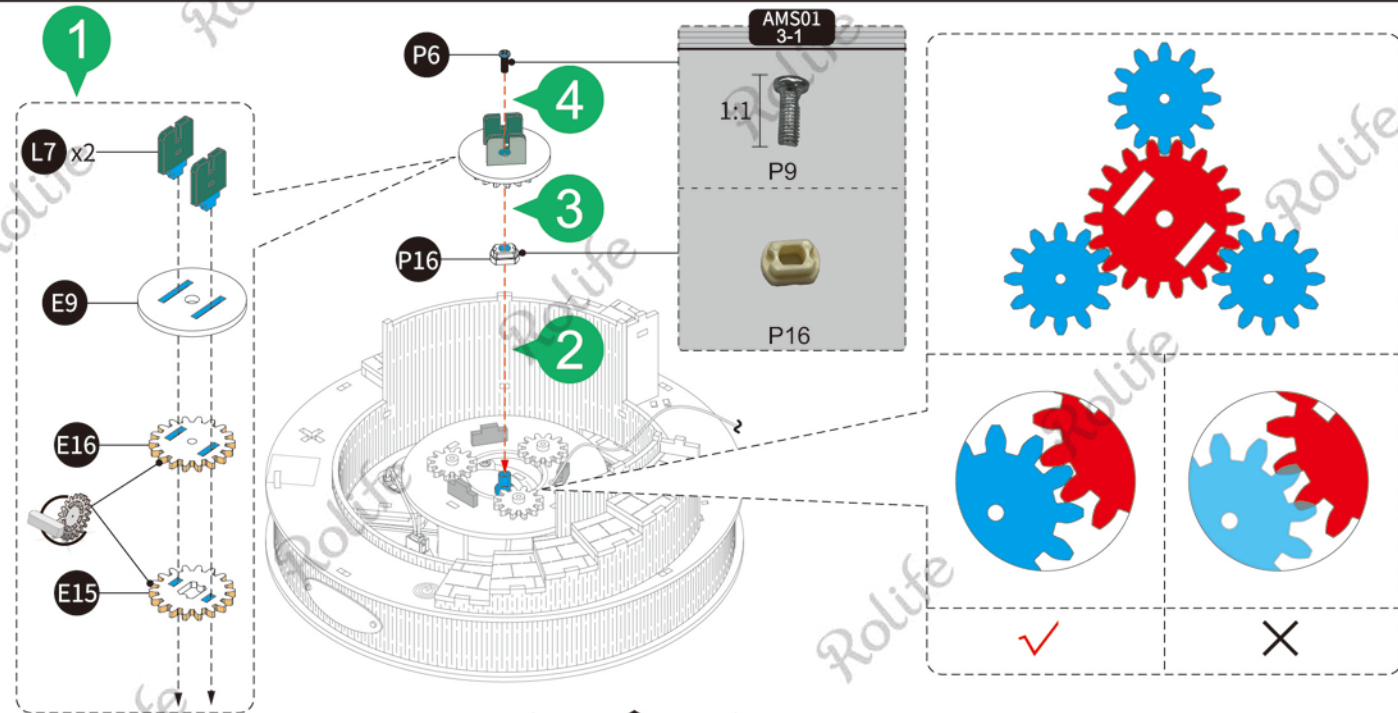



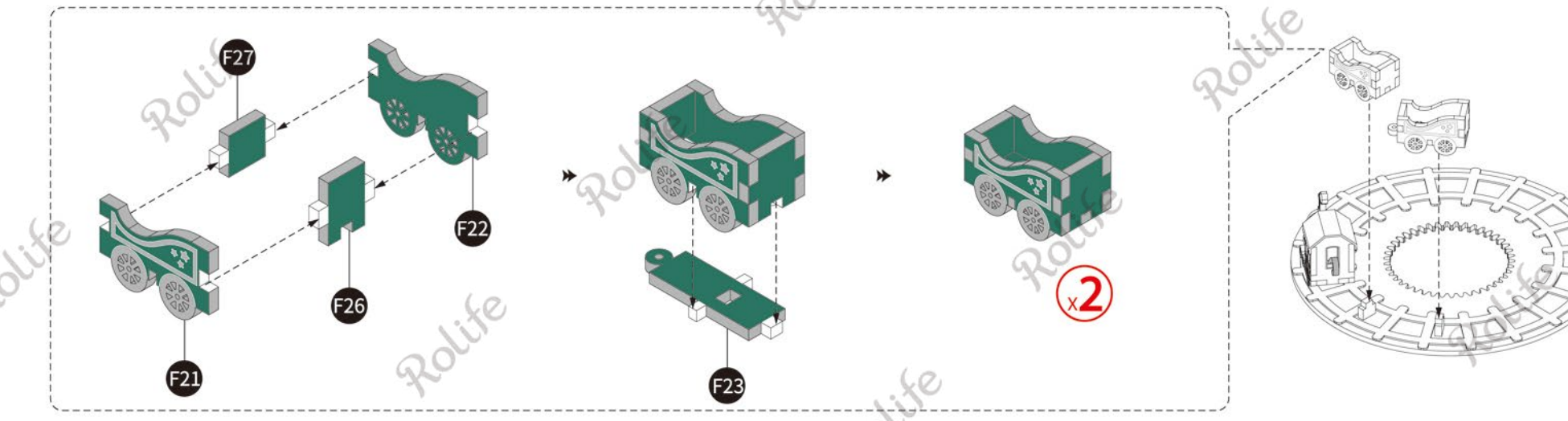
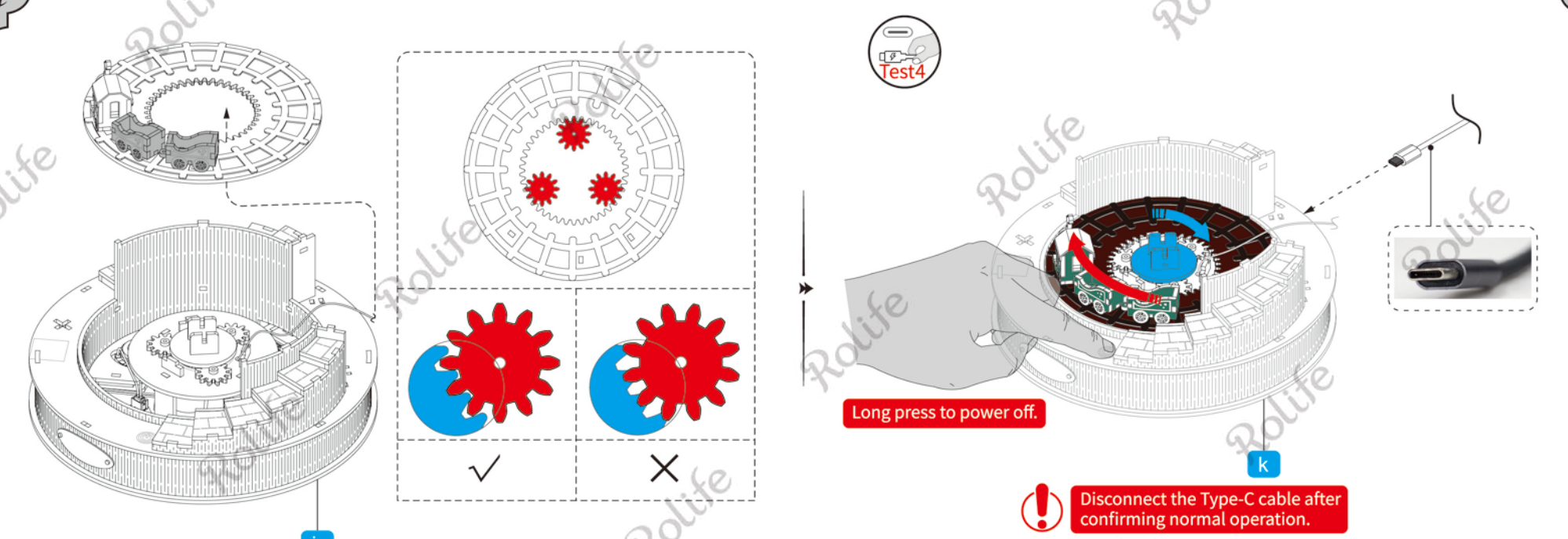
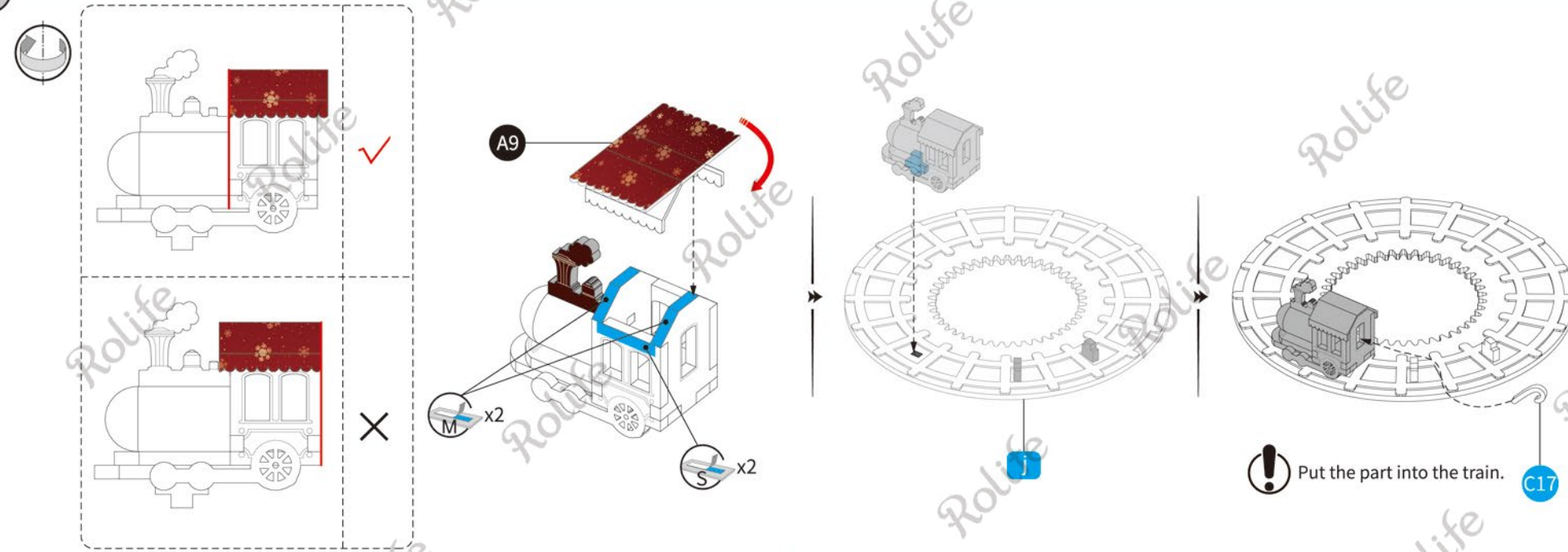

14

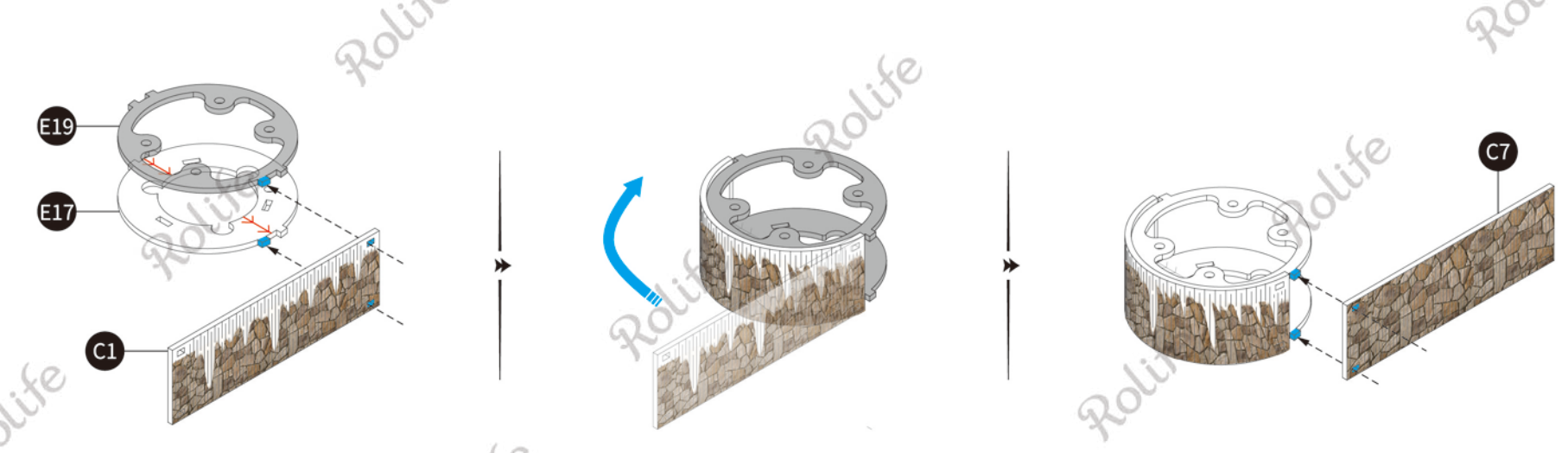



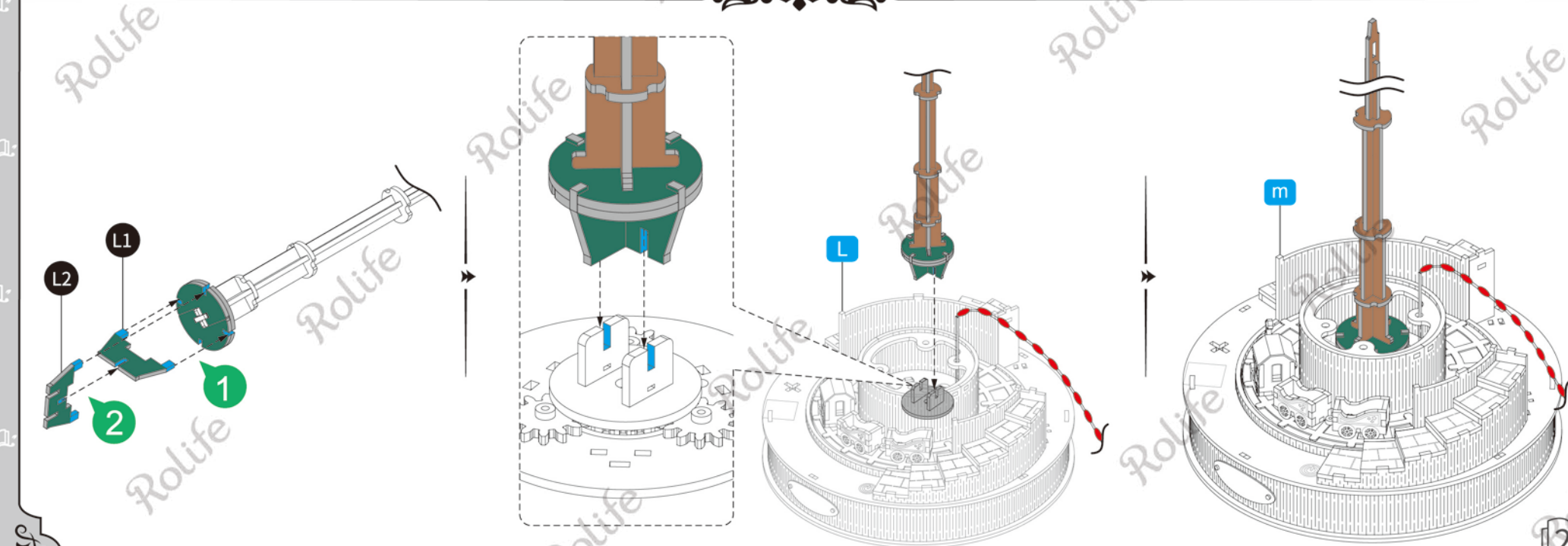
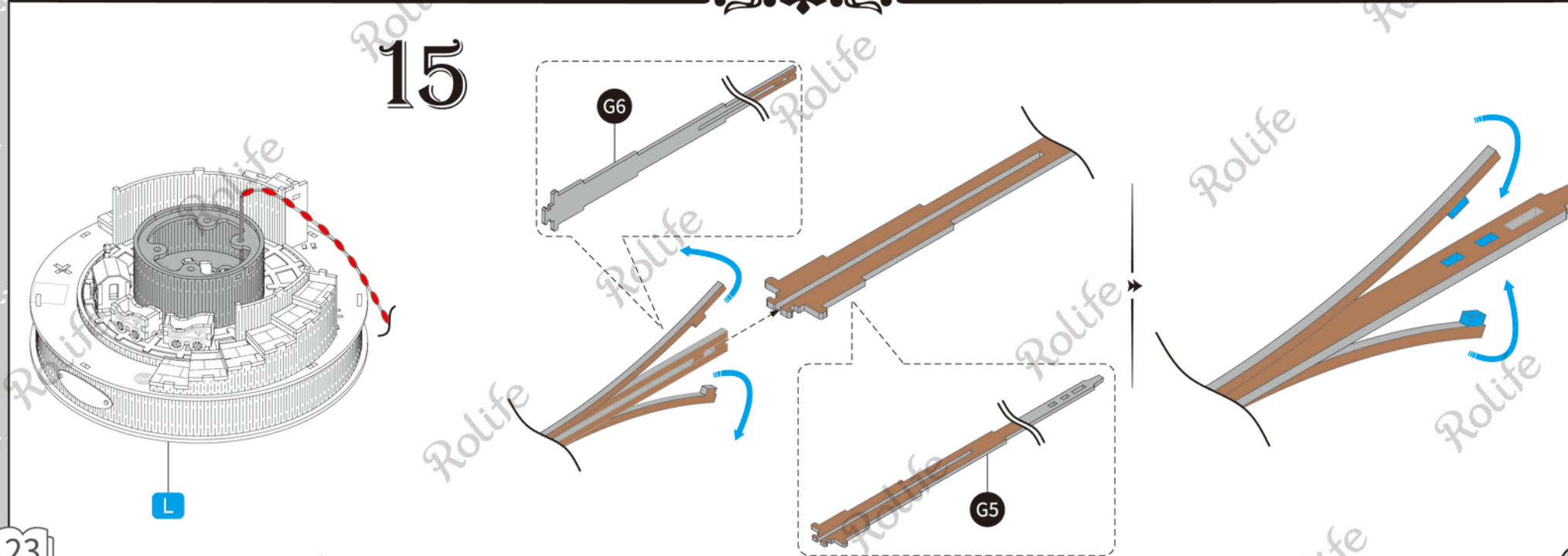
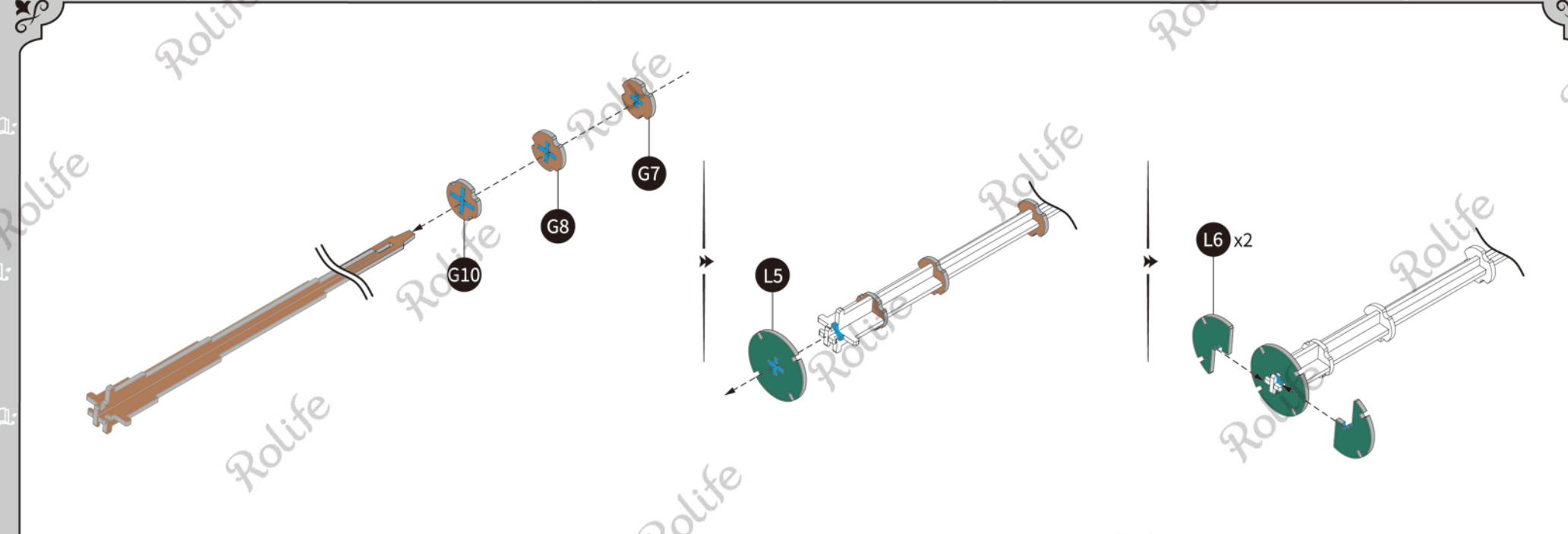
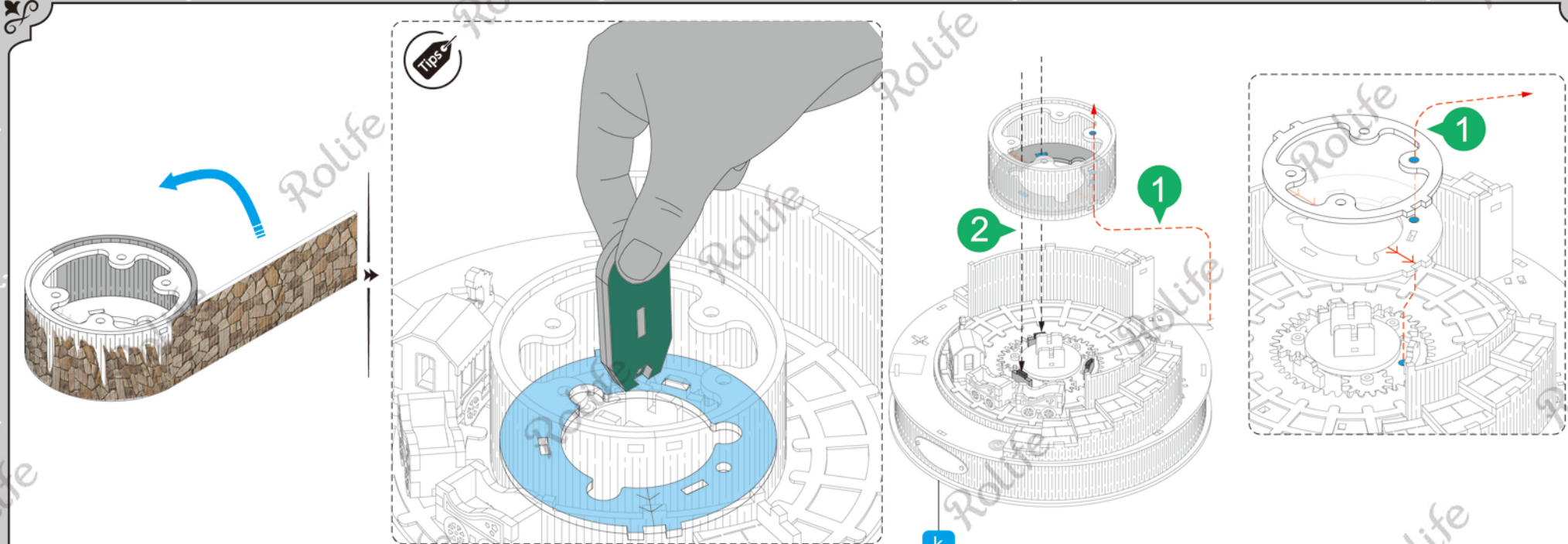



16

! Part taking position

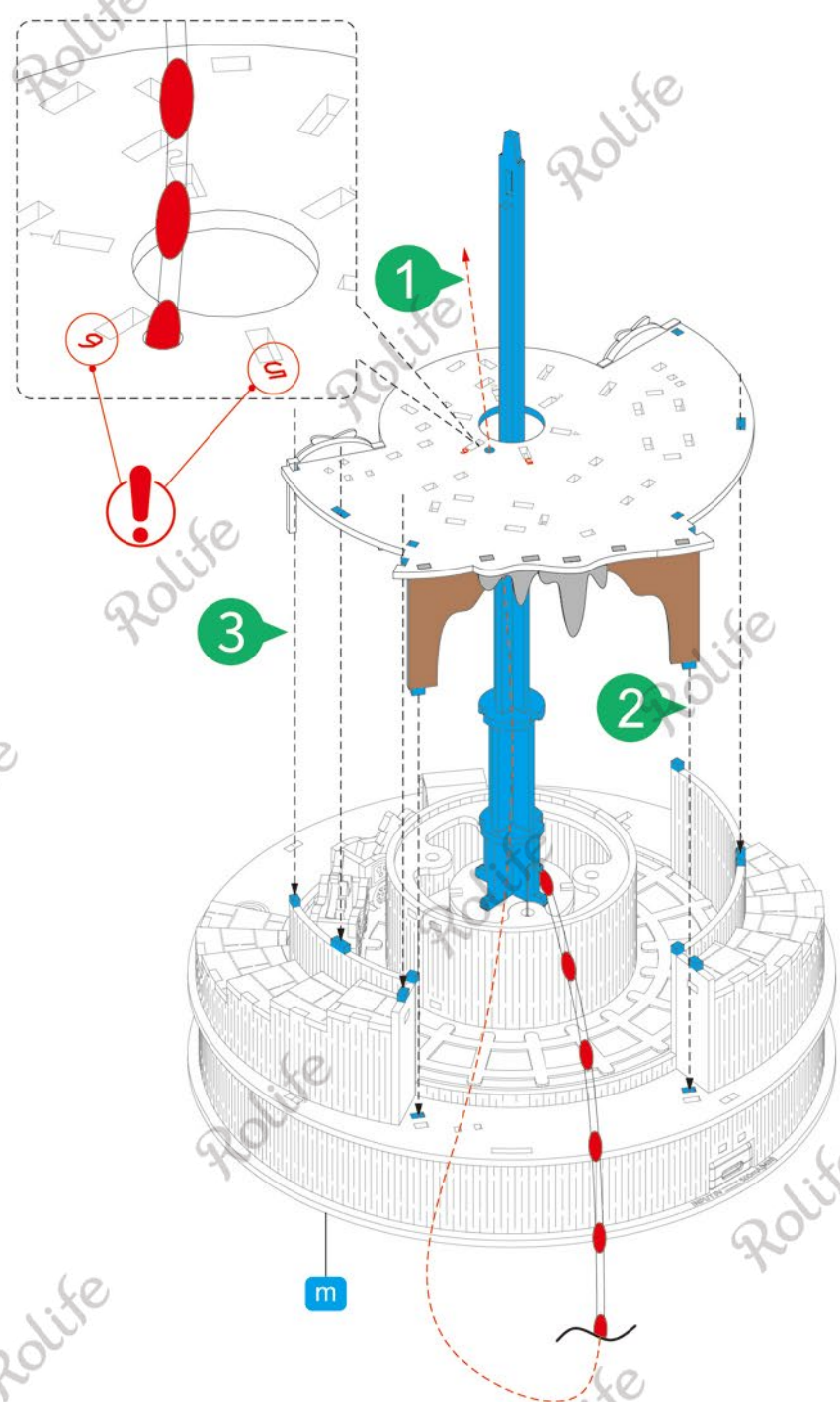
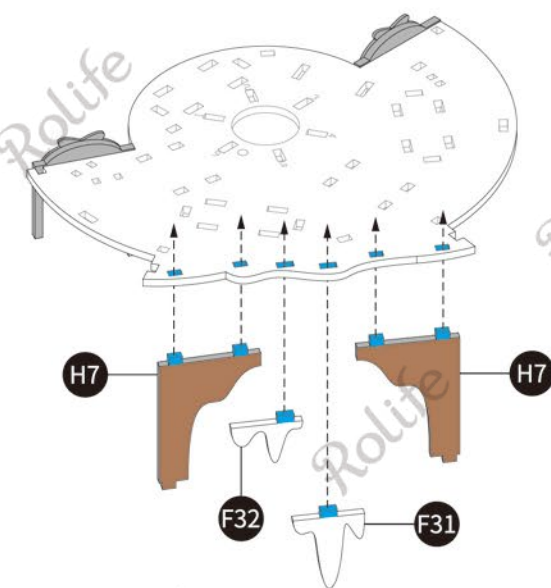
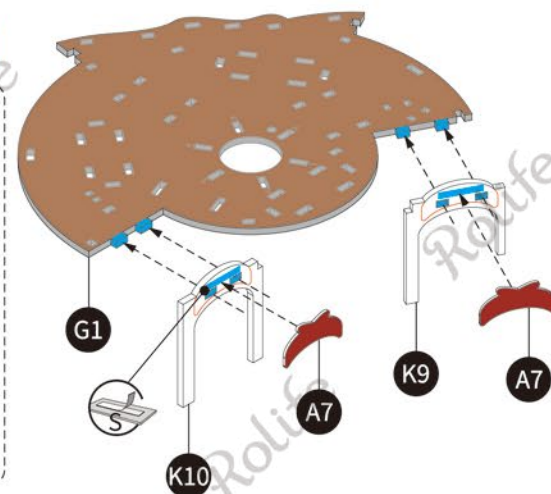
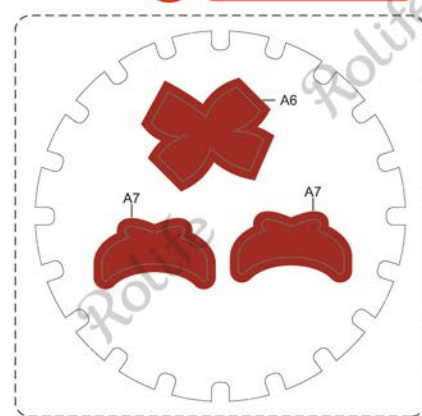

17

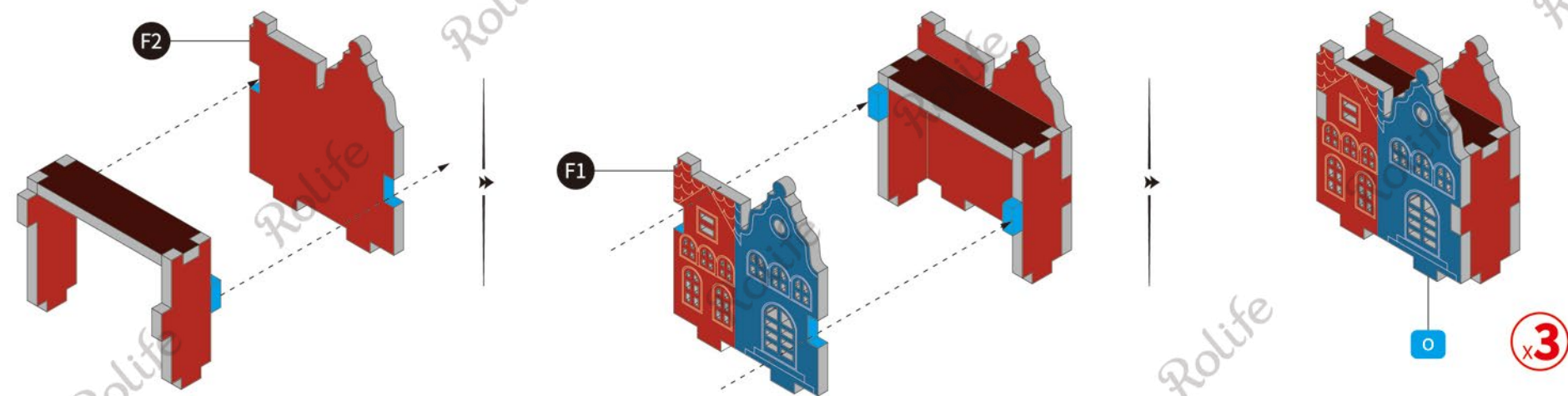
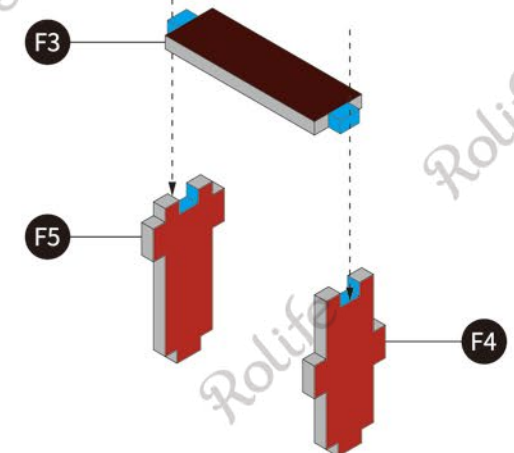
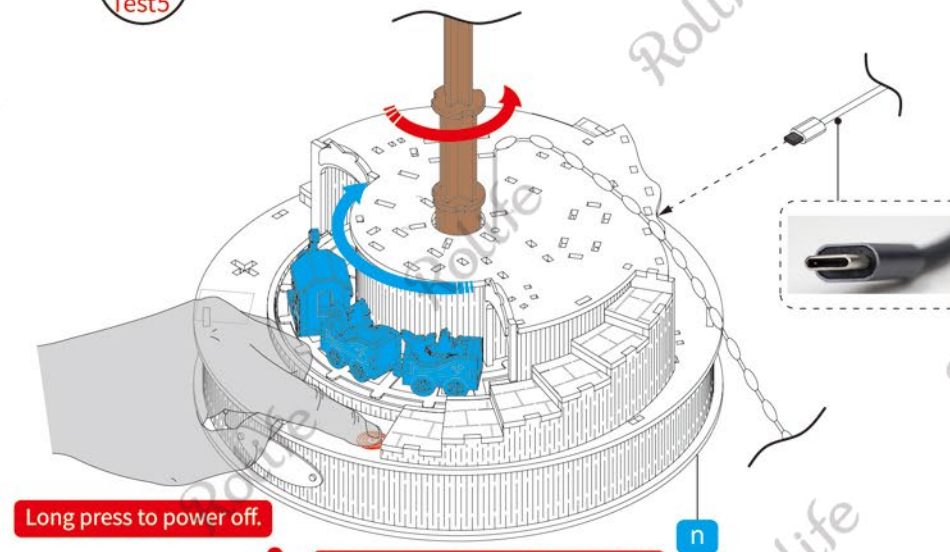



18

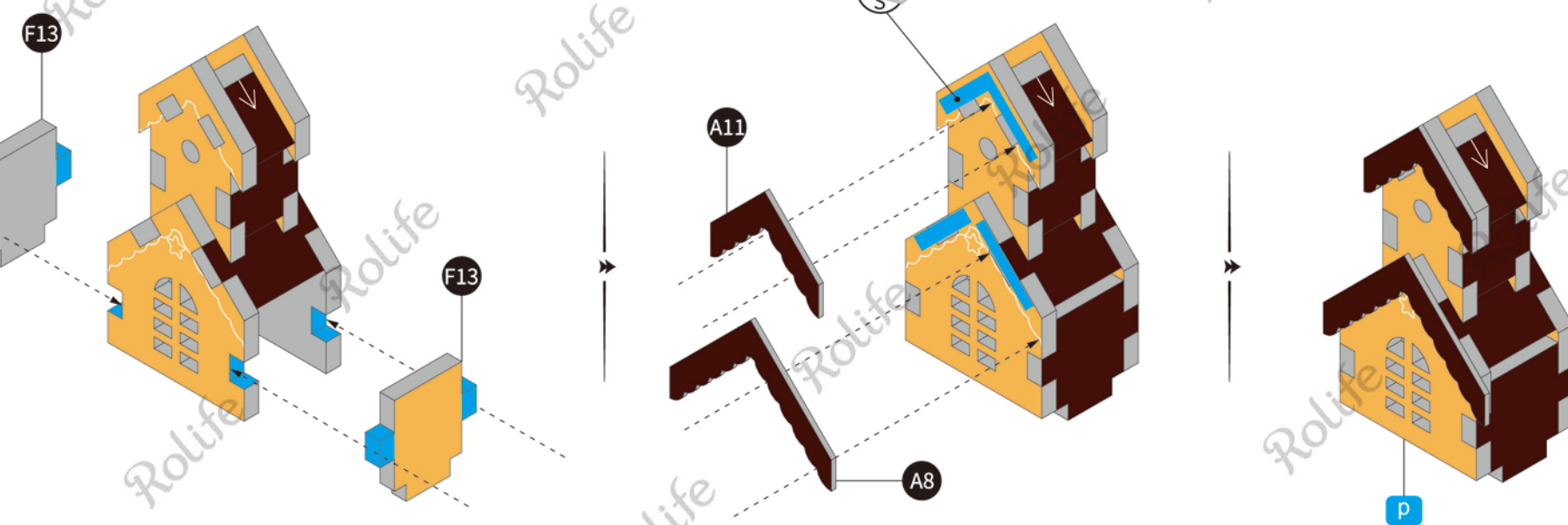
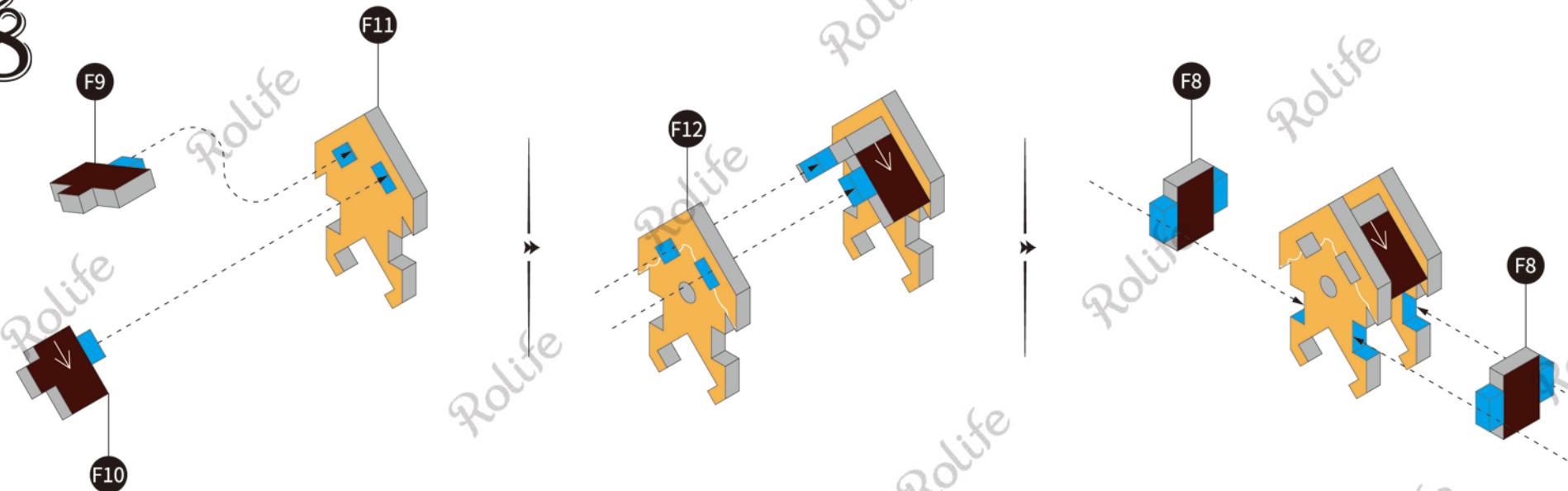

19

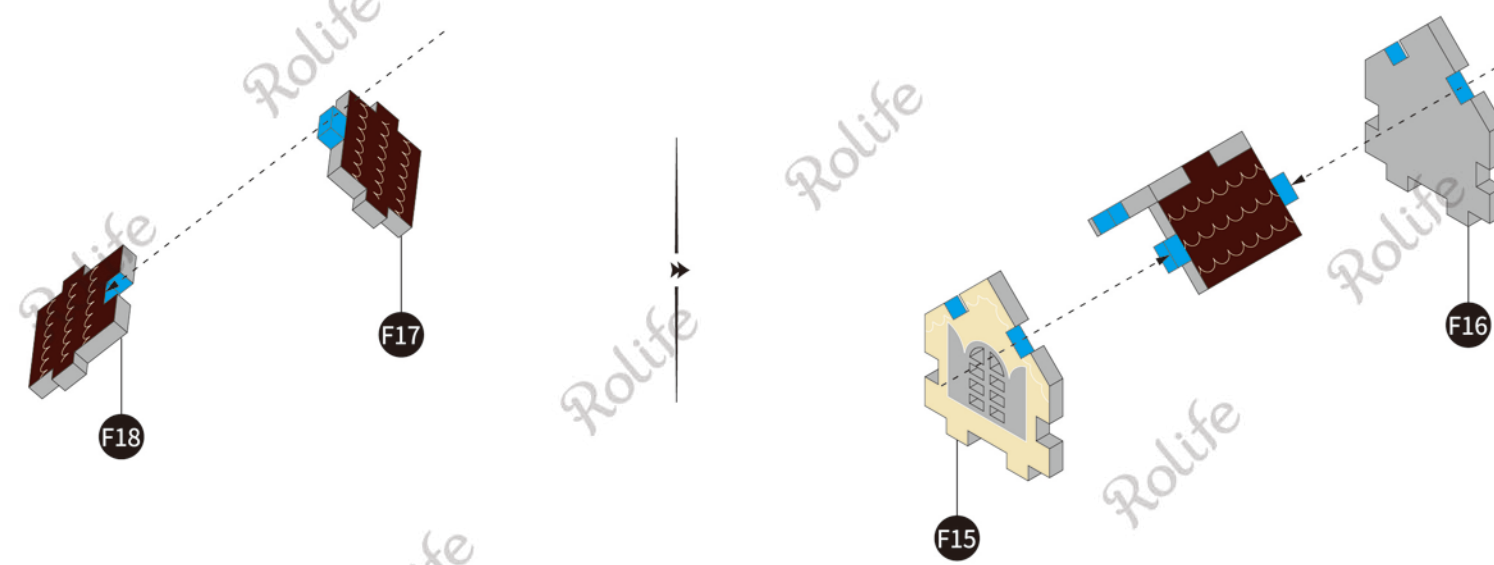
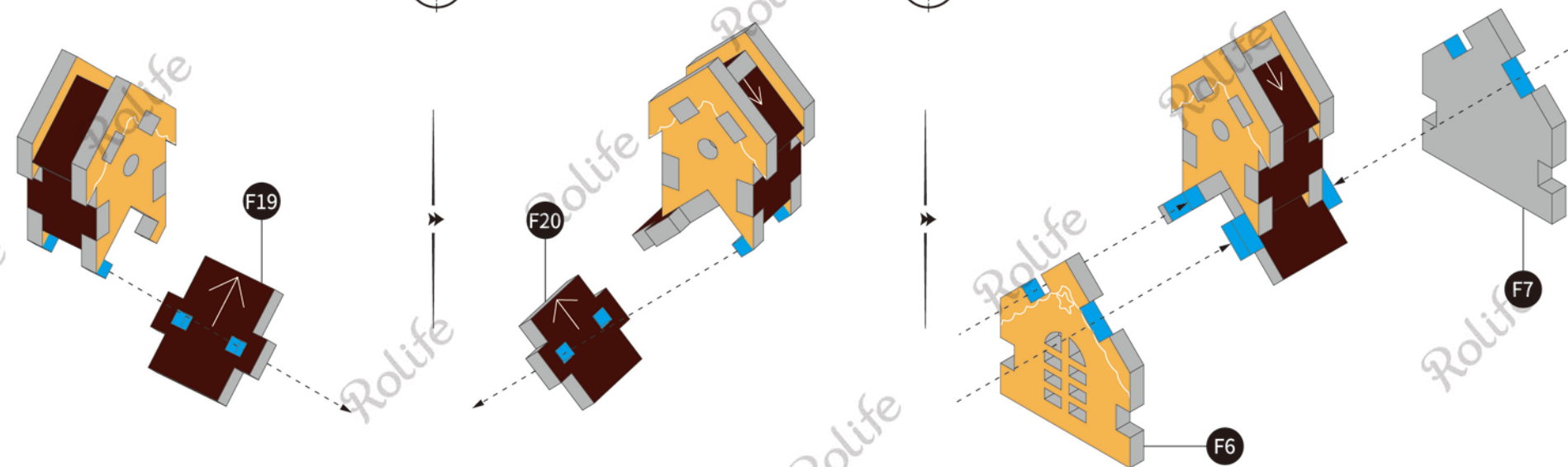



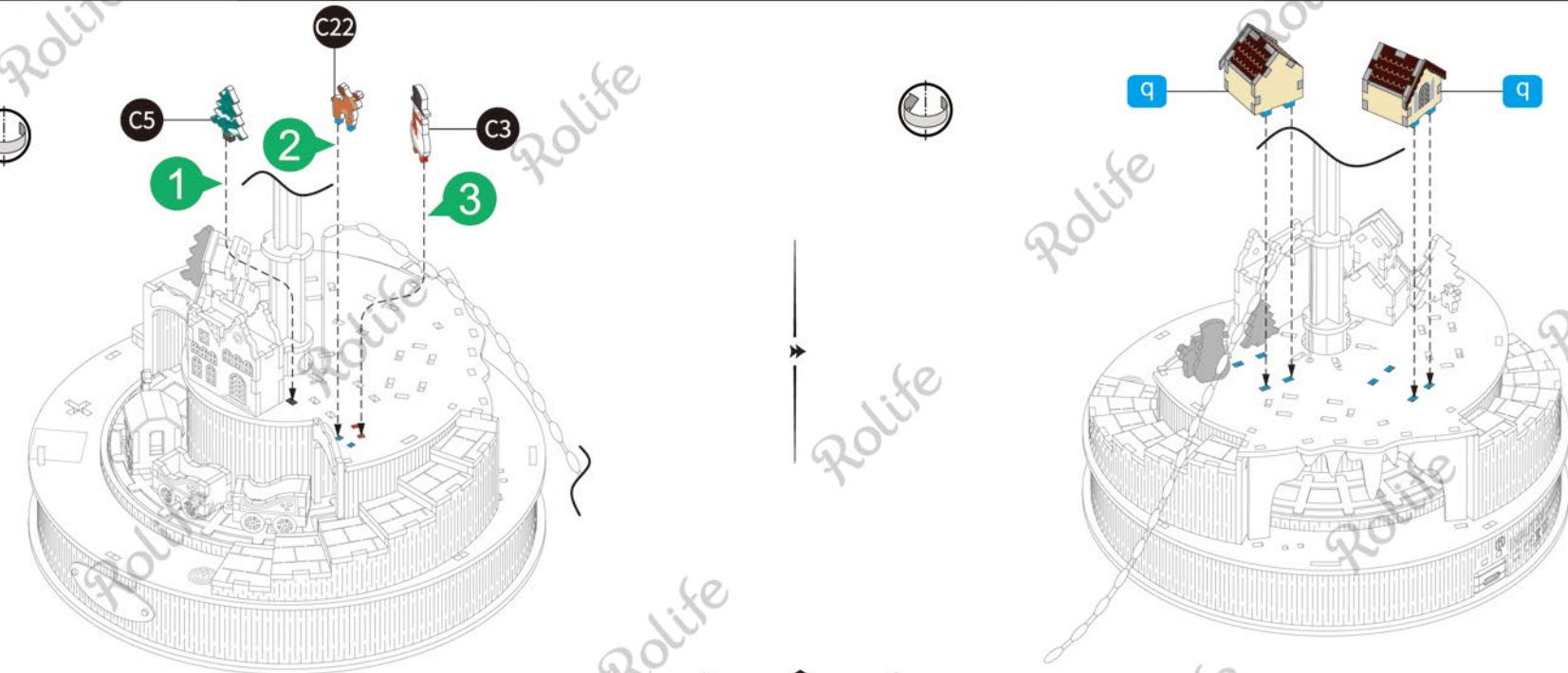
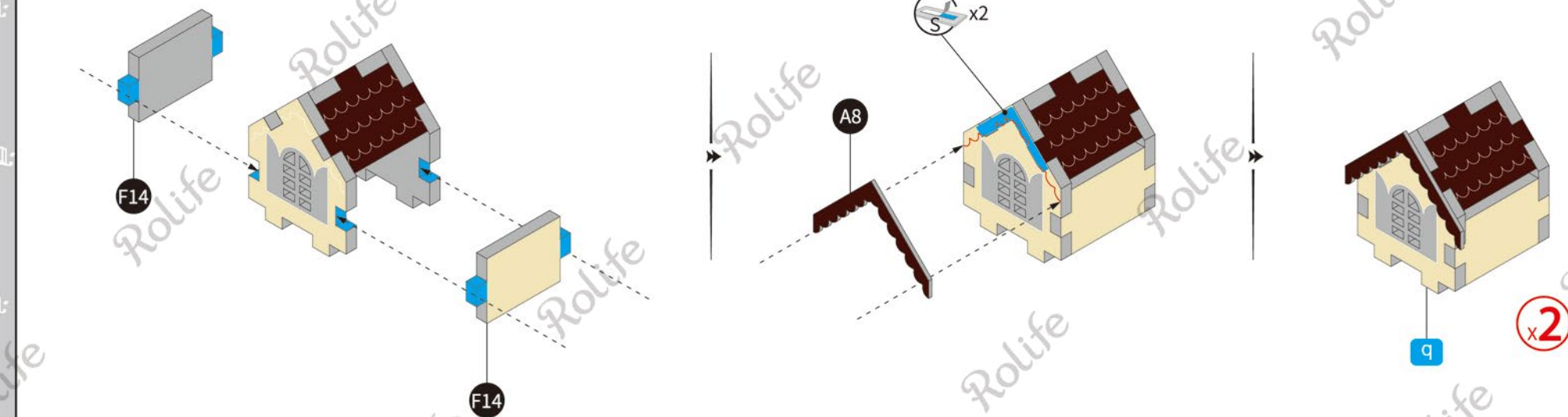

20

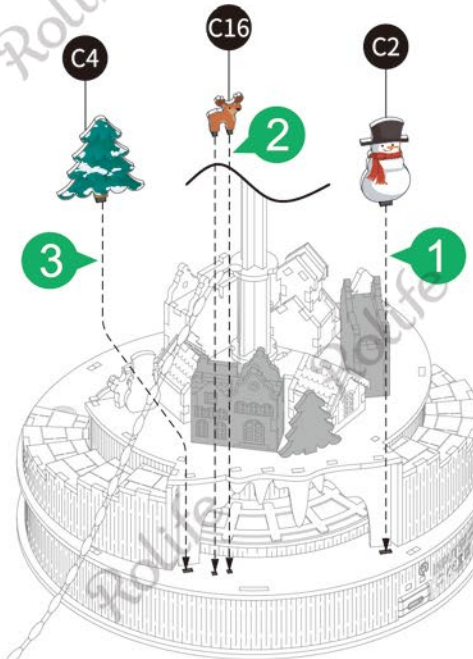
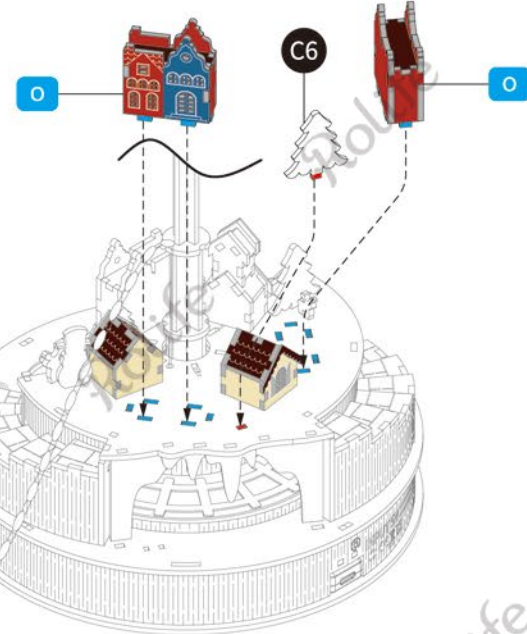
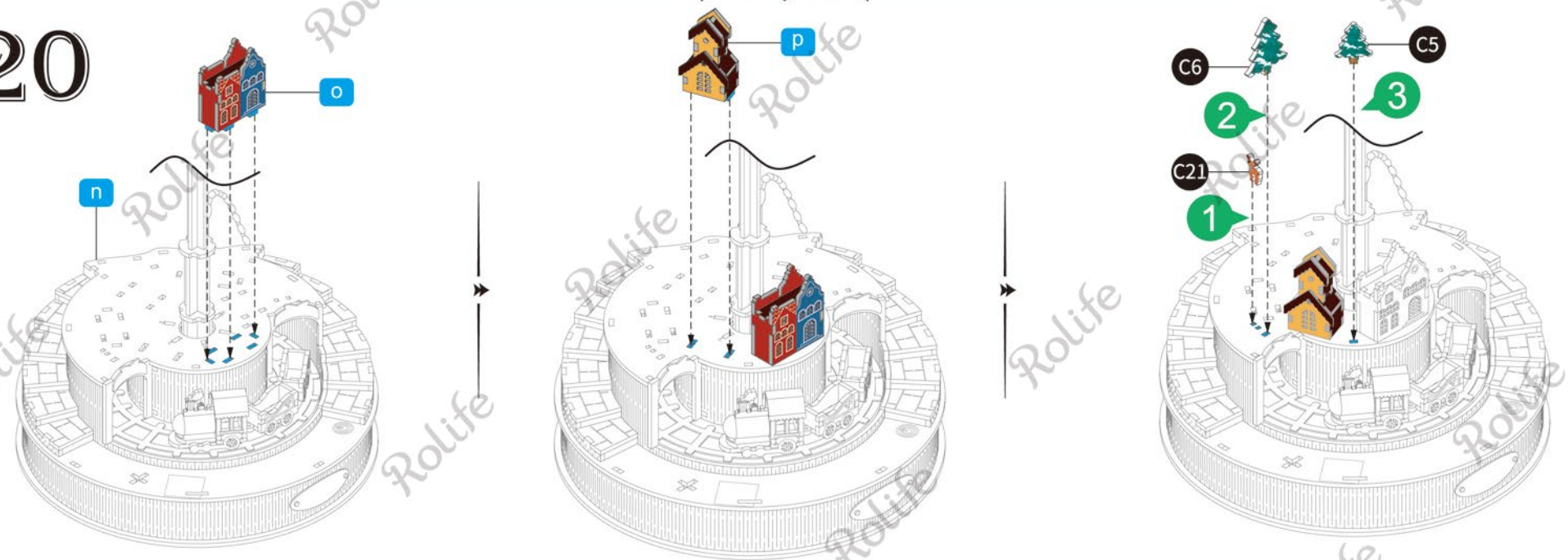

29

30



21

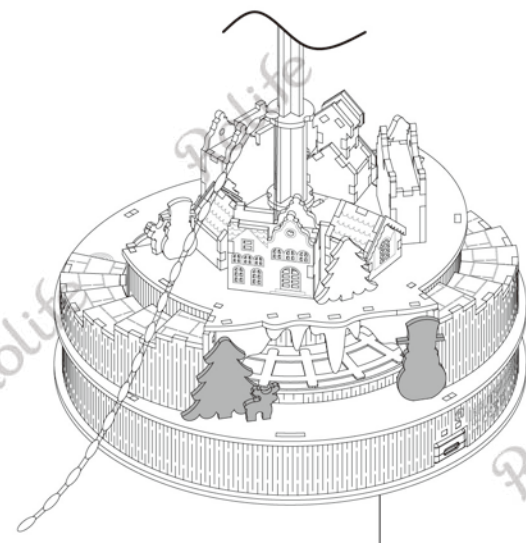

r

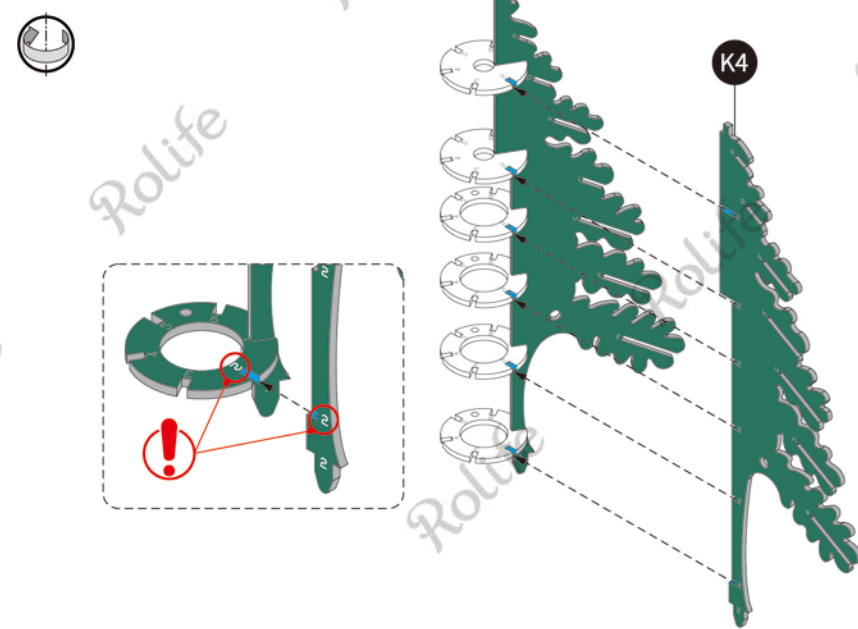
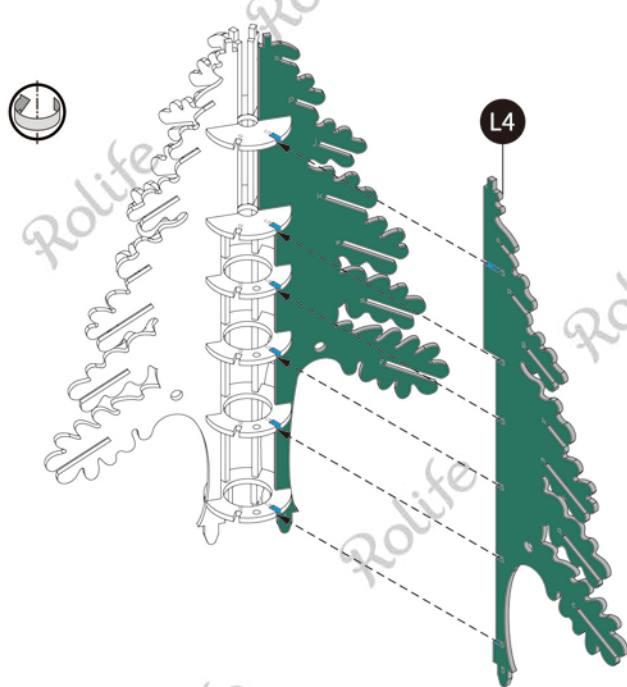
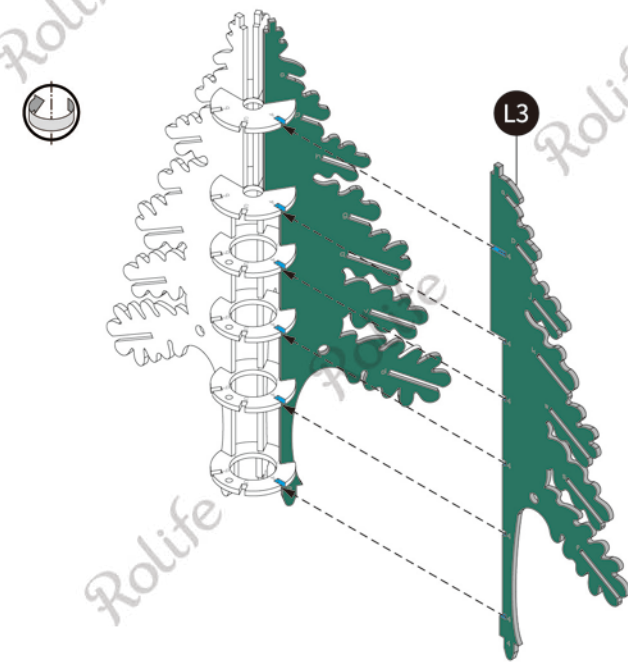
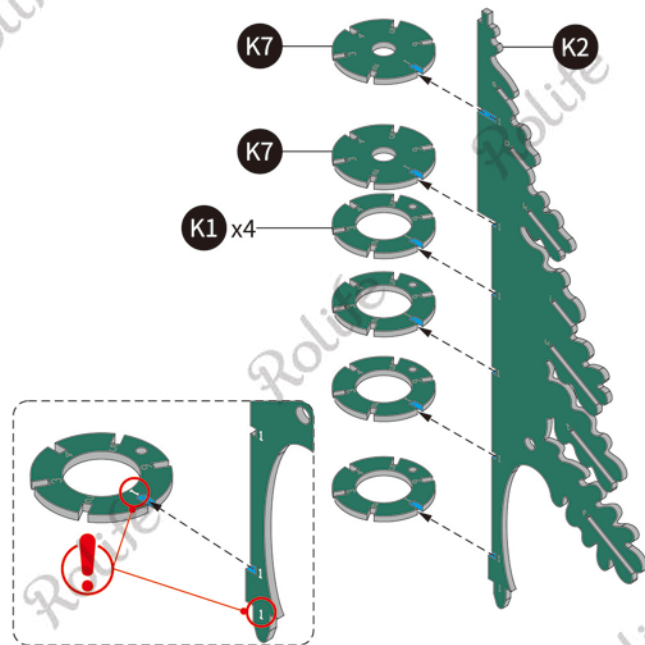

K4

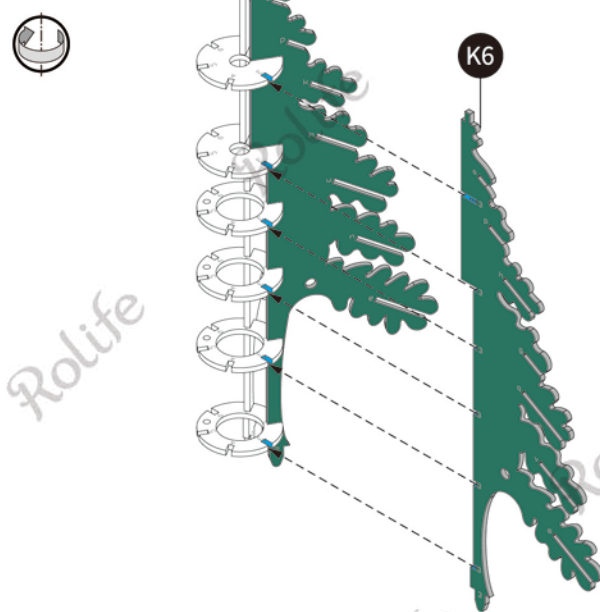

K6

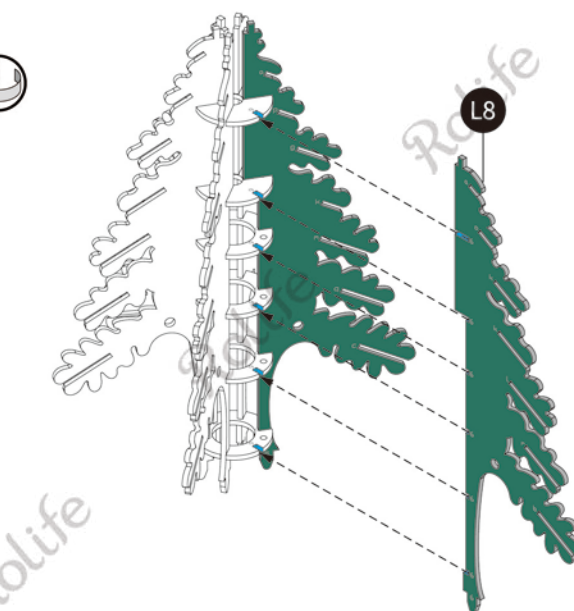

L8

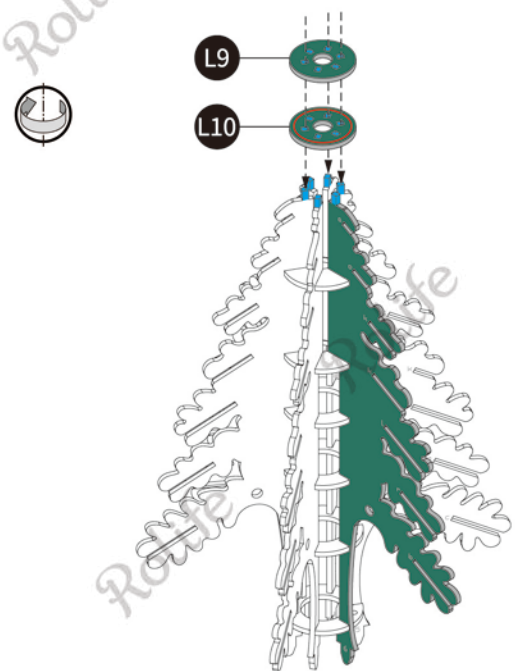

L9

L10



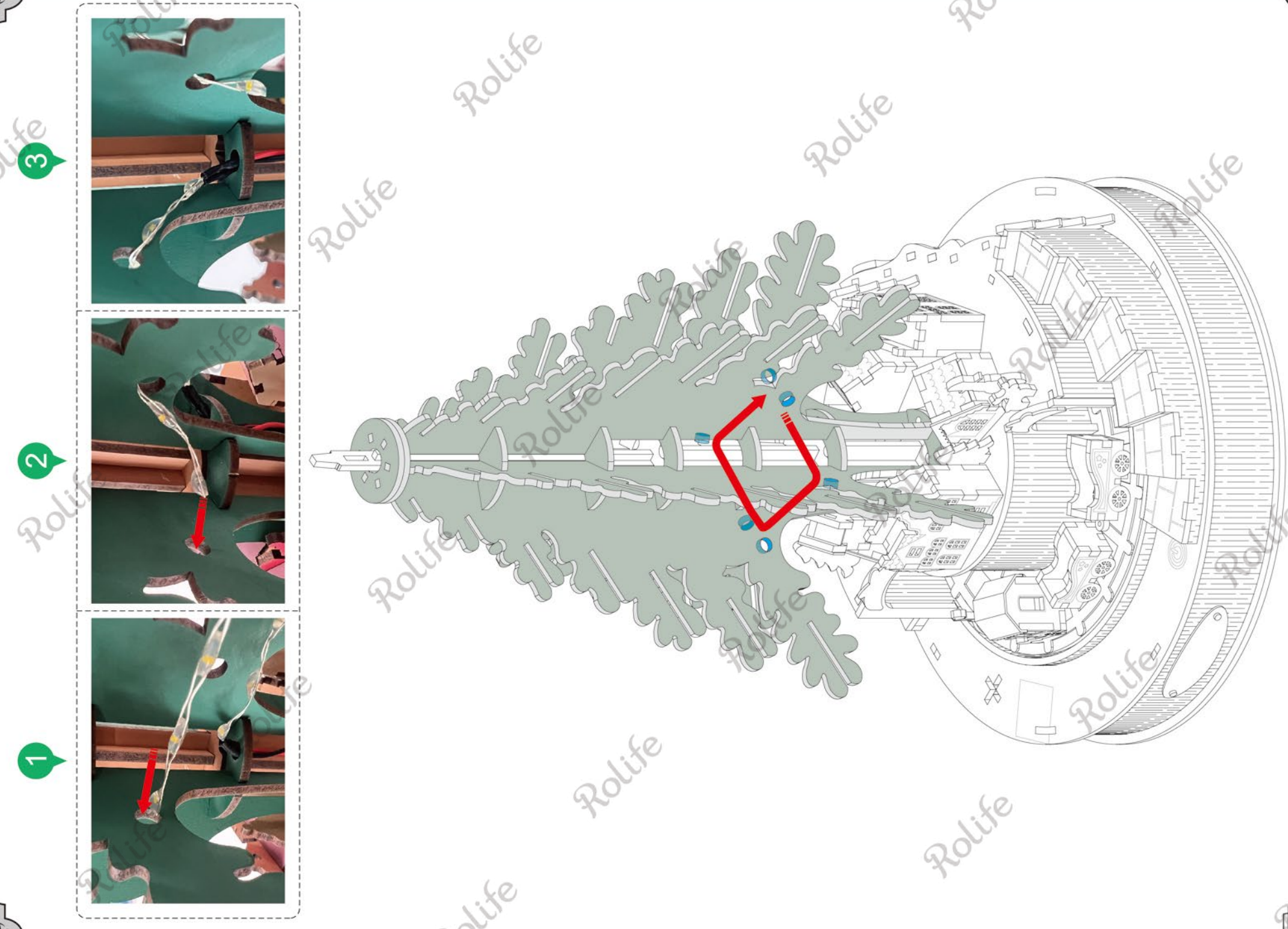
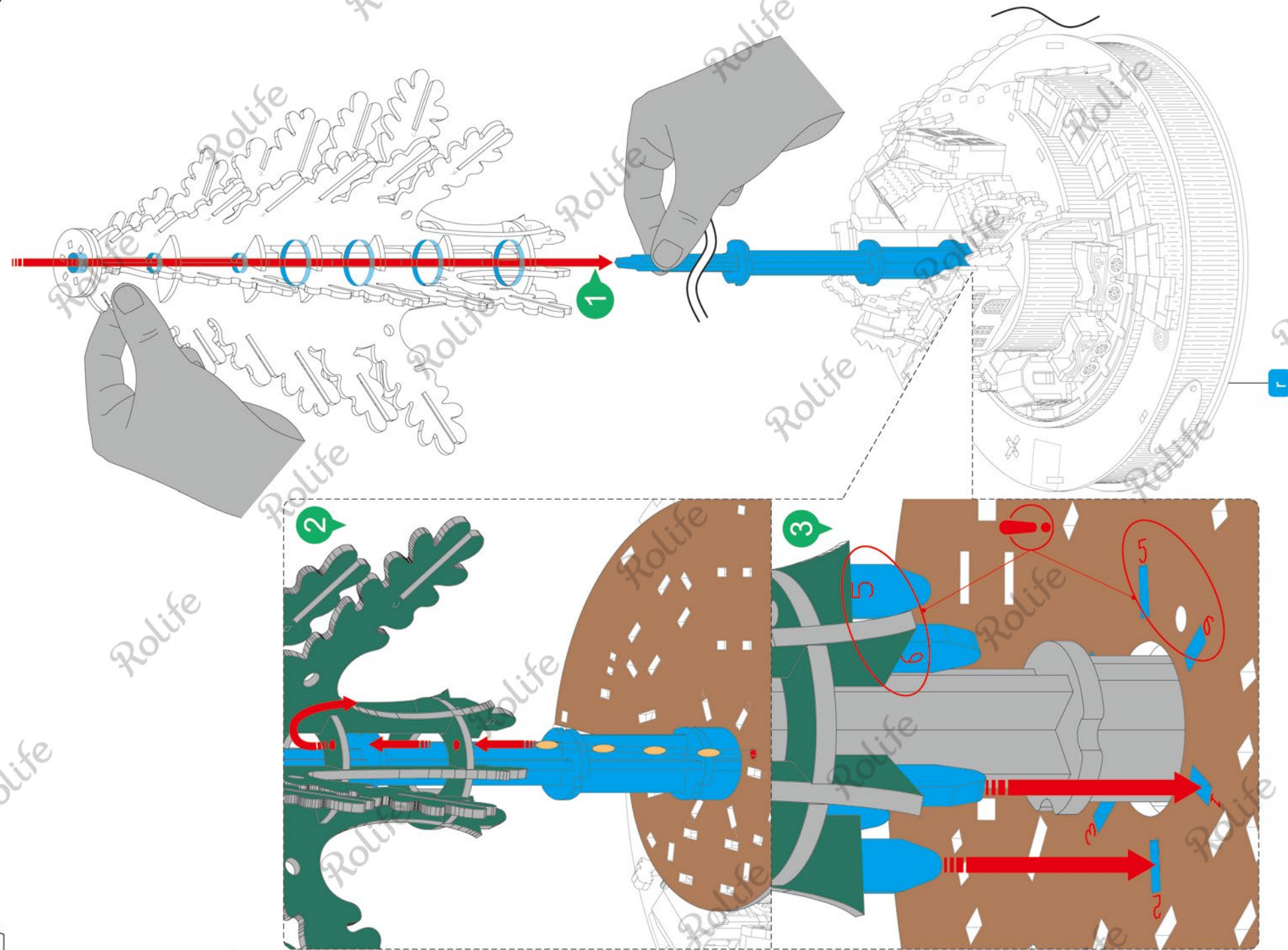



! Assemble in sequence.

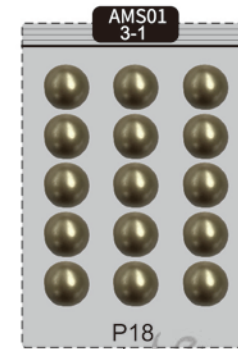
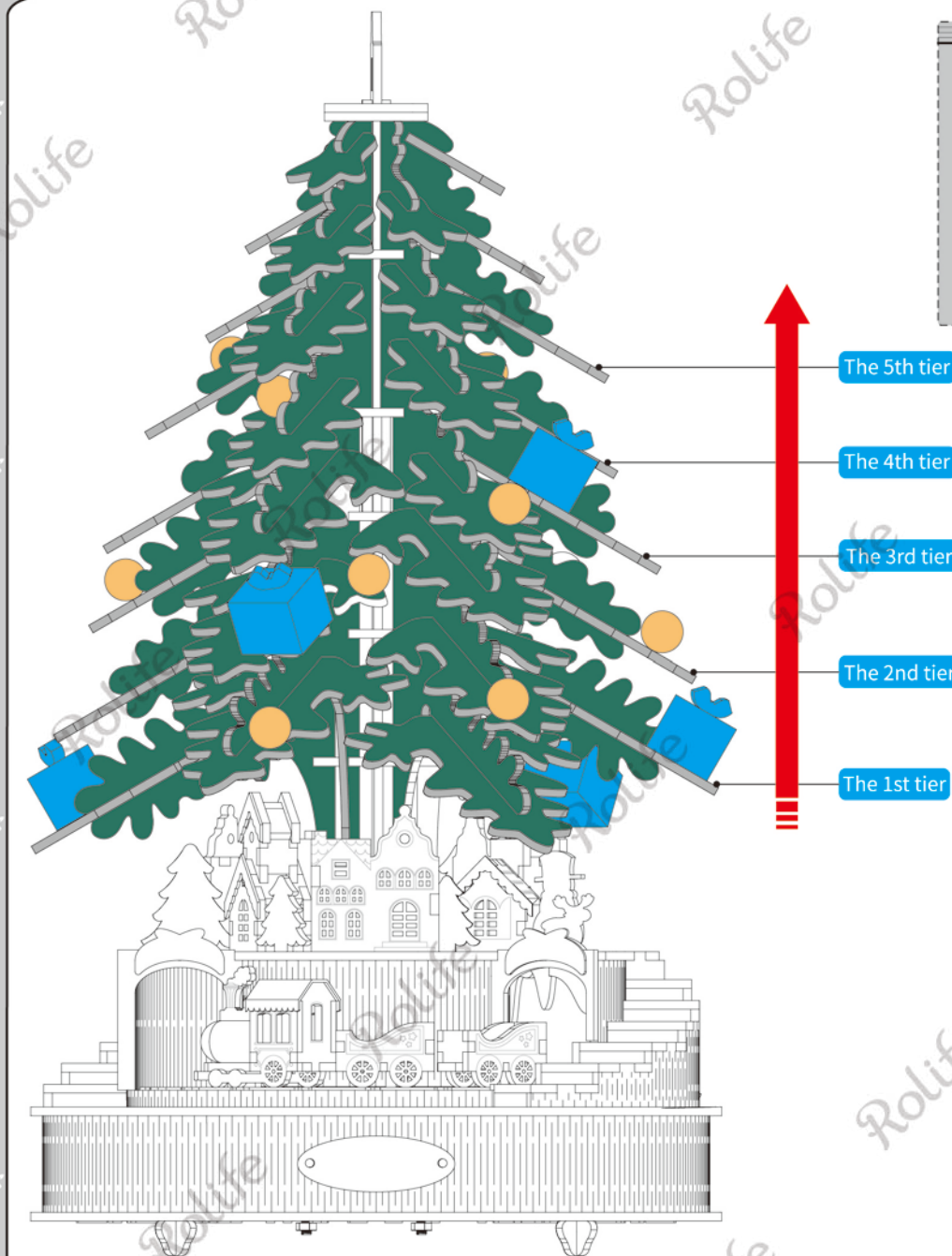
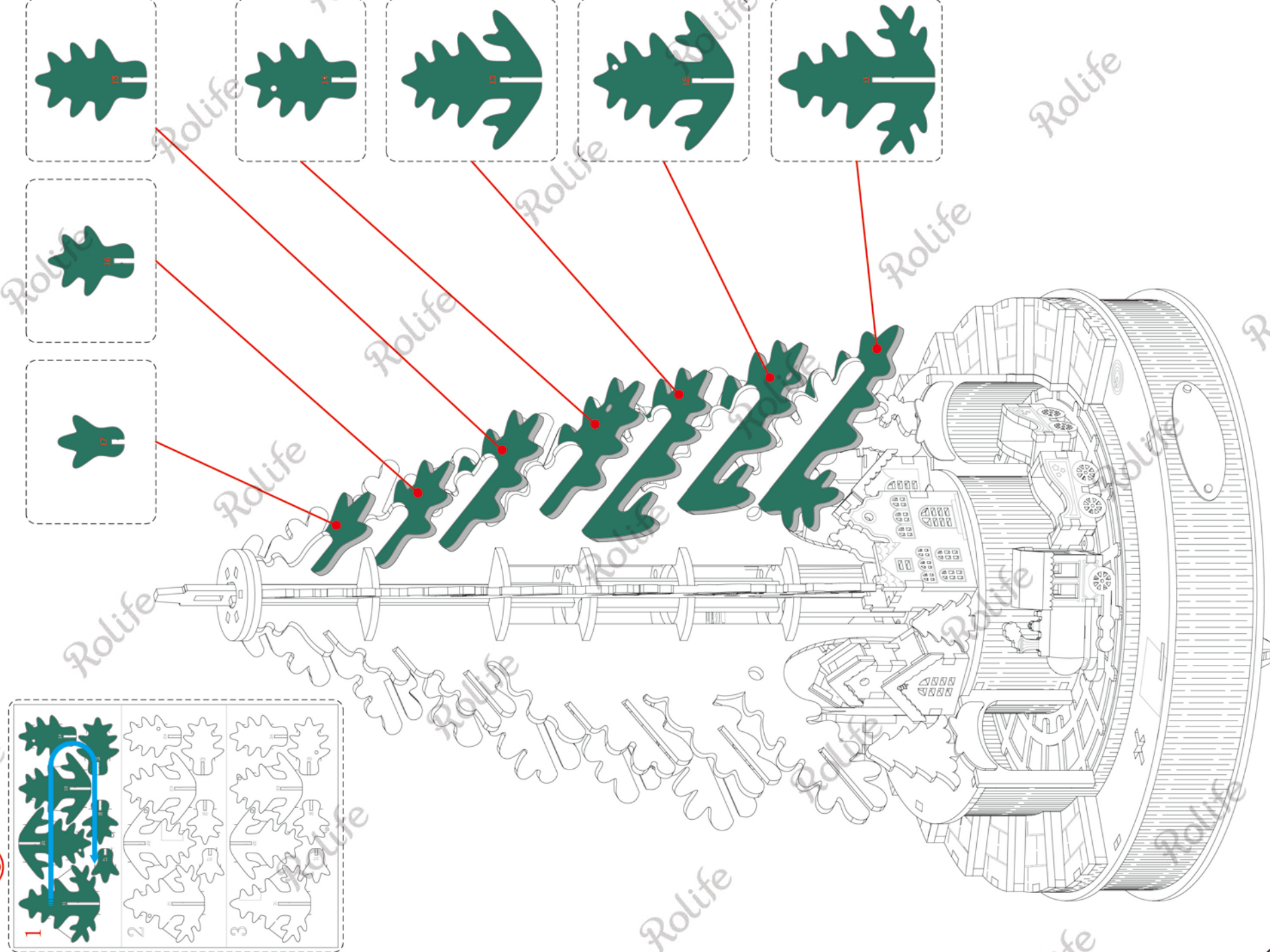

Sticking tips

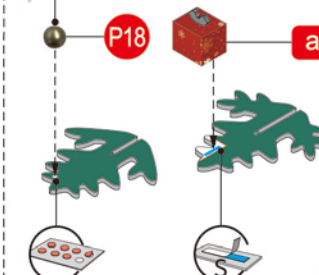

Sticking illustration





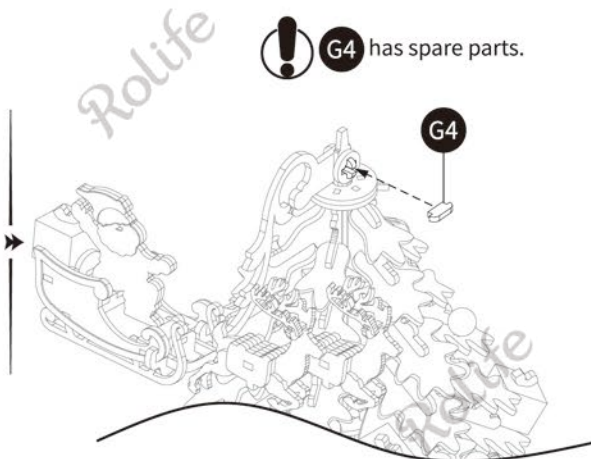
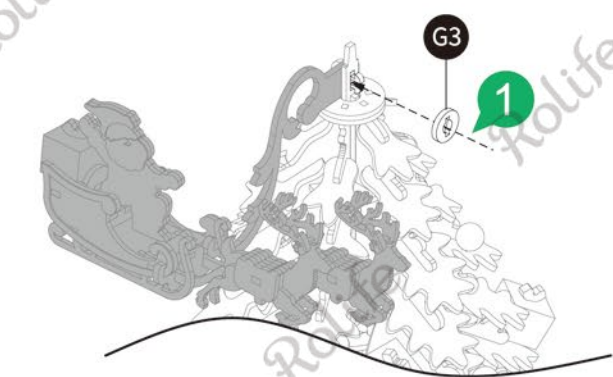
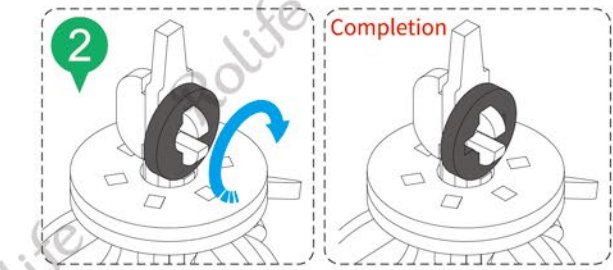
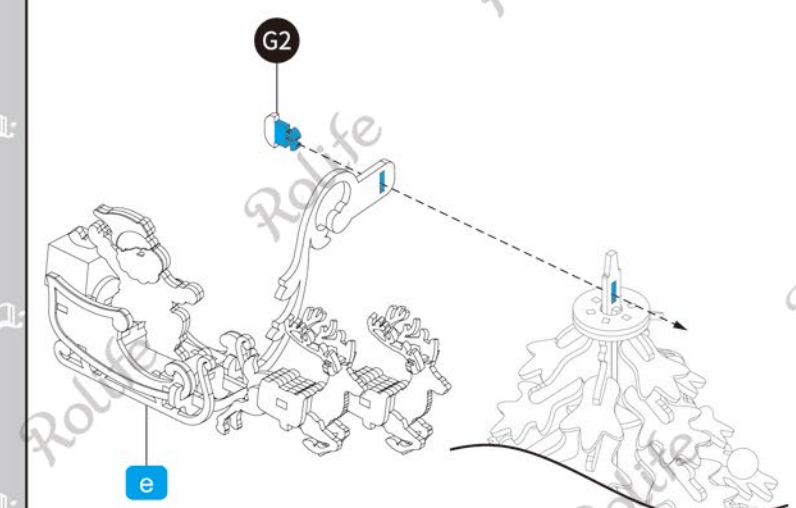
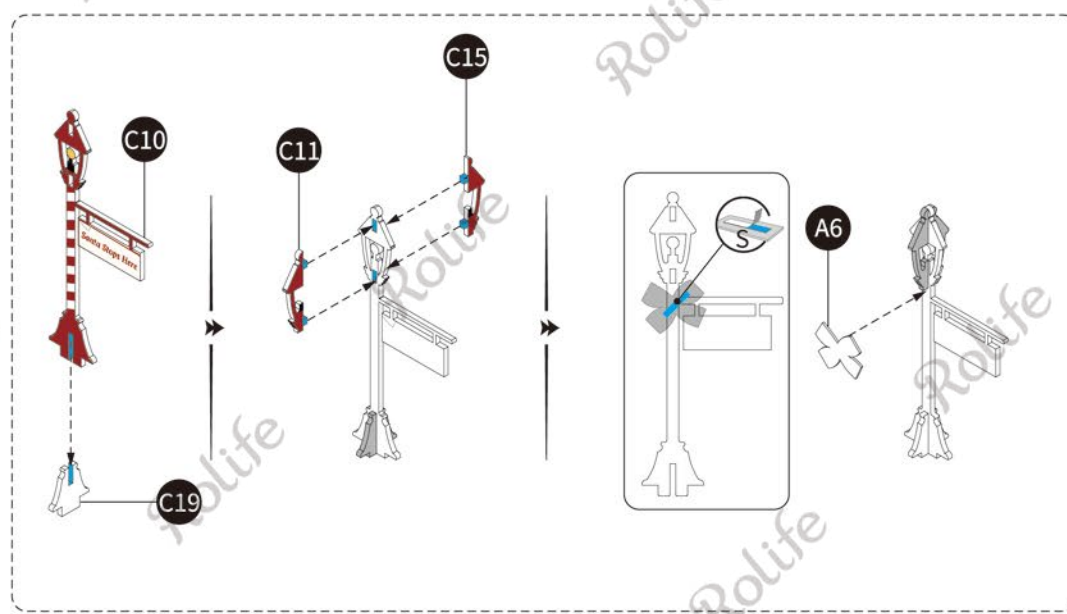
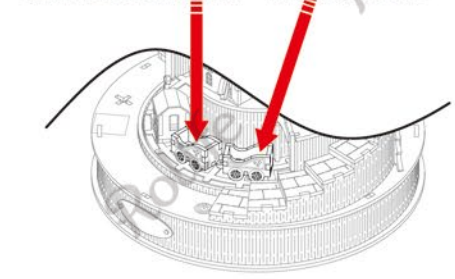
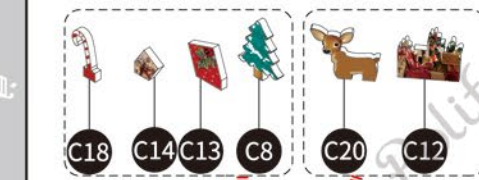

! G4 has spare parts.

G4

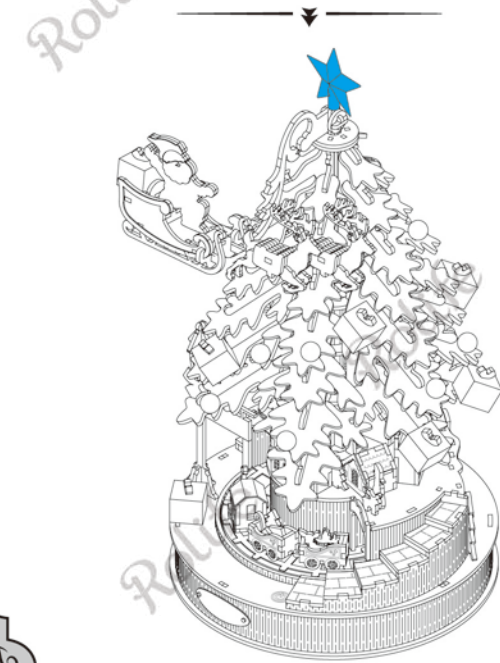
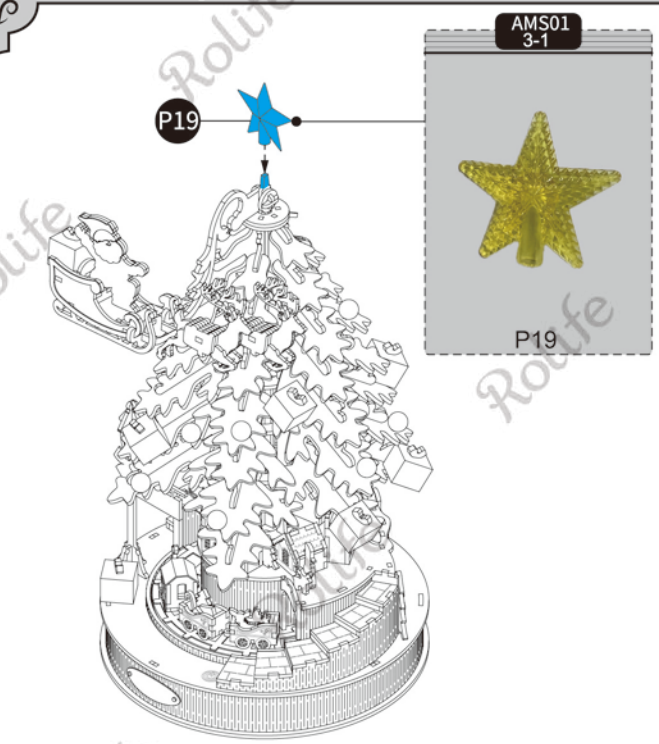

P19



### ! Instructions

1. Touch the switch once. The light and music are turned on. The train runs clockwise, and Santa rotates counter-clockwise.
2. Touch again. The music, the train, and Santa stop, and the light keeps on.
3. Touch once again. All is switched off.

