

Rolife

# BOOK NOOK & WONDERLAND

• TGB09 FLORAL CORNER

Designed by **ROBOTIME**  
[www.robotime.com](http://www.robotime.com)  
MADE IN CHINA

49.1TGB09.100

Pictures for reference only. Please subject to our existing products.





## Assembly Tips

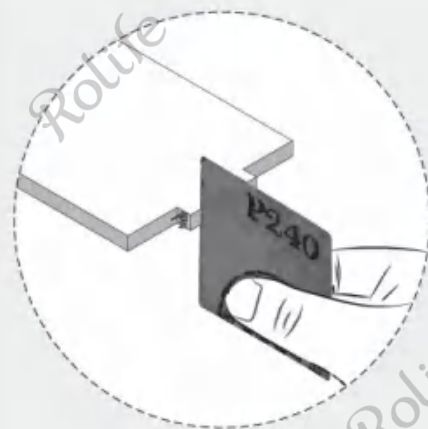

Polish the edges with sandpaper if there are burrs on pieces or it's hard to insert.

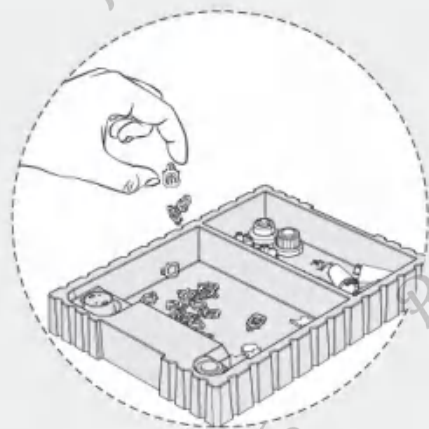

Put small parts into the box to prevent loss.



Remove the part by pressing its back to reduce burrs.



## WARNING

- The product requires 2 "AAA/LR03/AM4 1.5V" batteries (batteries for self-preparation).
- Before loading or removing batteries, please loosen screws on the cover of the battery box with the screwdriver first.
- Non-rechargeable batteries are not to be recharged.
- Rechargeable batteries are only to be charged under adult supervision.
- Rechargeable batteries are to be removed from the toy before being charged.
- Different types of batteries or new and used batteries are not to be mixed.
- Batteries are to be inserted with the correct polarity (+ and -).
- Remove the exhausted battery in time.
- The power supply terminal cannot be short circuited.
- Do not connect the wire to a mains outlet.
- The product is not to be connected to more than the recommended number of power supplies.
- Check each part before assembly. If the part is damaged, fix it well before assembly.
- Please keep the product away from substances flammable and humid environments to prevent damage.
- The instruction must be retained since it contains important information.





## ATTENTION

- Some small parts and electronic components are included. Children must assemble under the guidance and supervision of adults in case of swallowing by mistake or choking.
- Some auxiliary tools are required to assemble our products. Please choose reasonably to avoid injury.
- Please read the instructions carefully before assembly to confirm that the parts are not damaged or missing.
- Please carefully cut the parts and make sure they are firmly pasted when using glue or tape.
- Please install the electronic components correctly and test whether the circuit is normal after completion.
- Please don't clean this product with chemical cleaners; alcohol, ammonia water, glass cleaner, etc.
- Please clean the product with clean soft cloth, and sand the board burr lightly with sandpaper.



## Icon Illustration



1 Step 1  Printed side

2 Step 2  Blank side

 Perspective changed  Flip to assemble

 Use double-sided tape  Use double-sided adhesive dot

 Remove protective film  Complete 2 same parts

 Special attention in assembly  Assembly tips

1

 Printed side

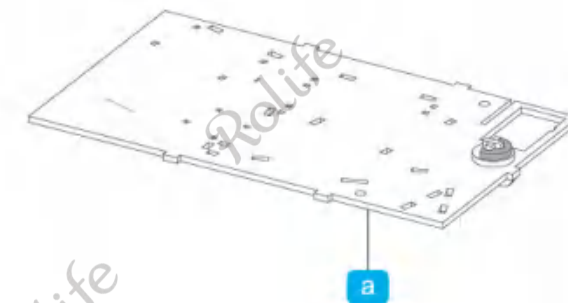
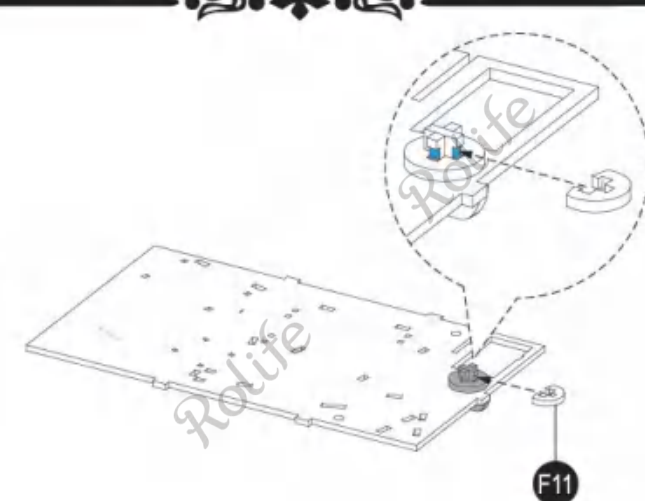
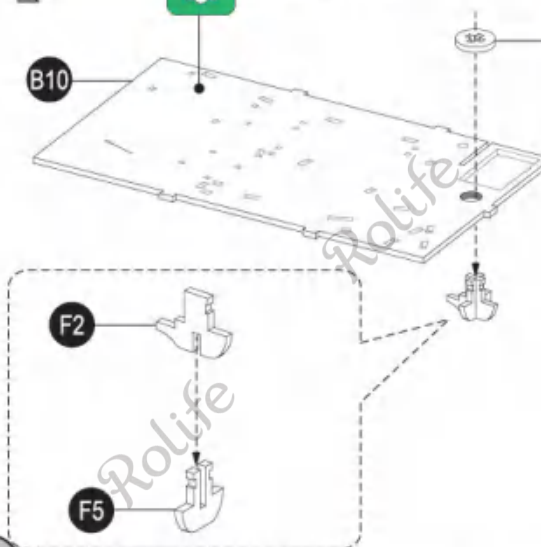

2



2

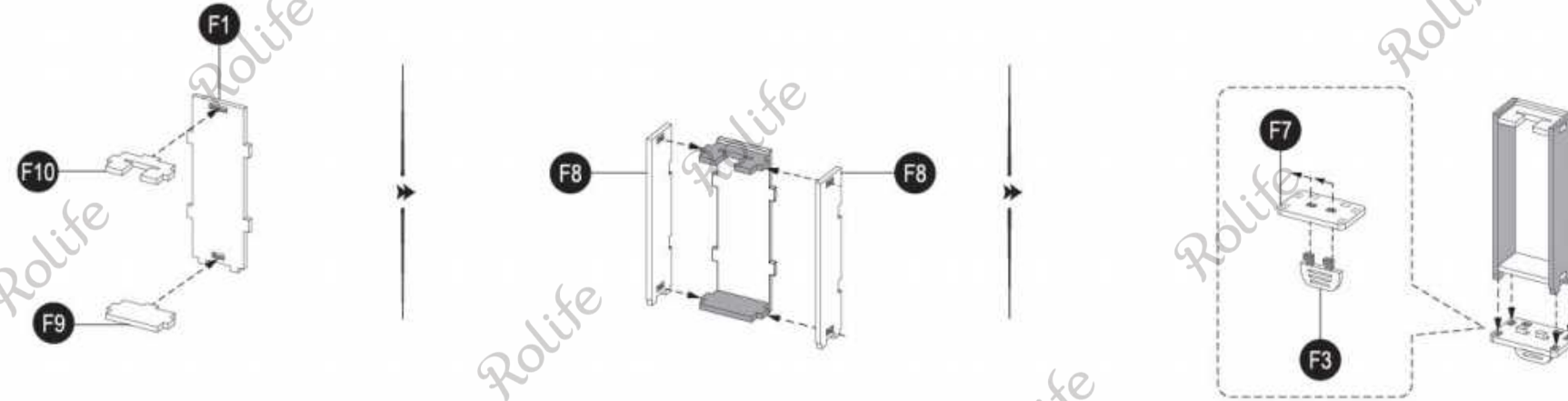

1

2

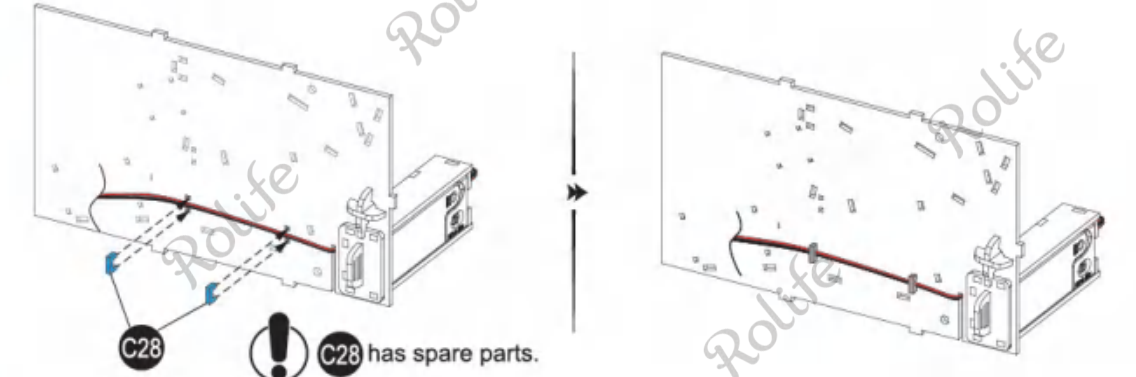

! C28 has spare parts.

3

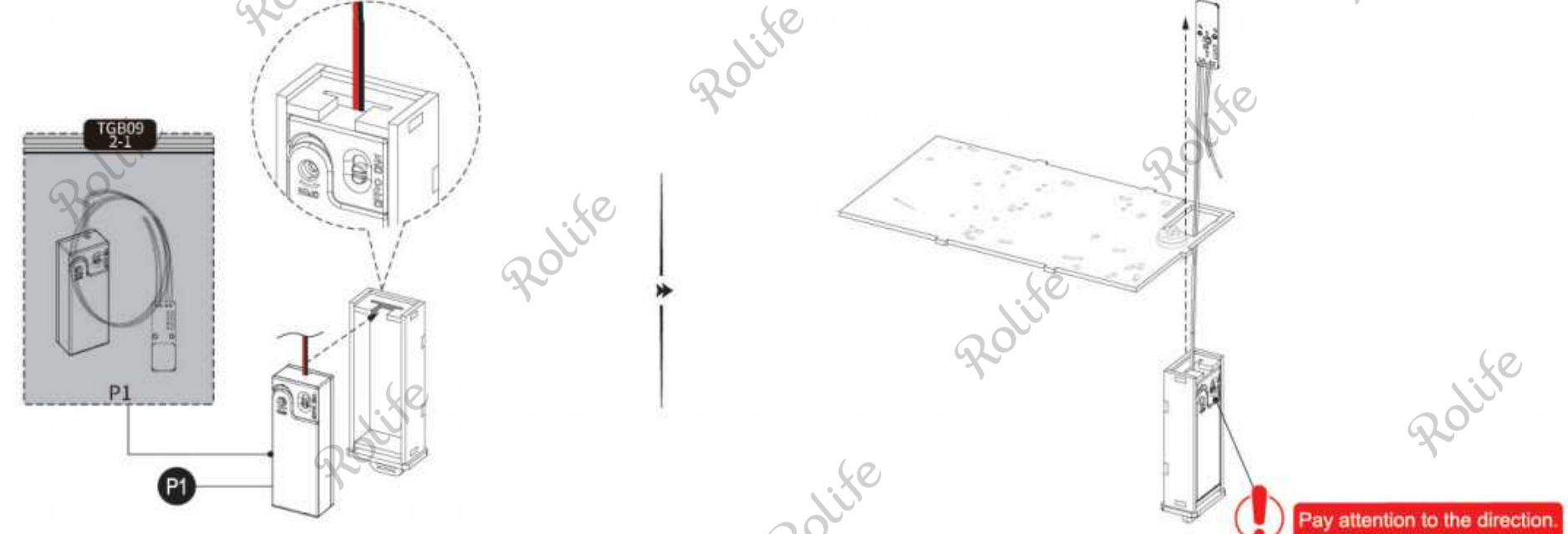

! Pay attention to the direction.



F15

B6

F14

4

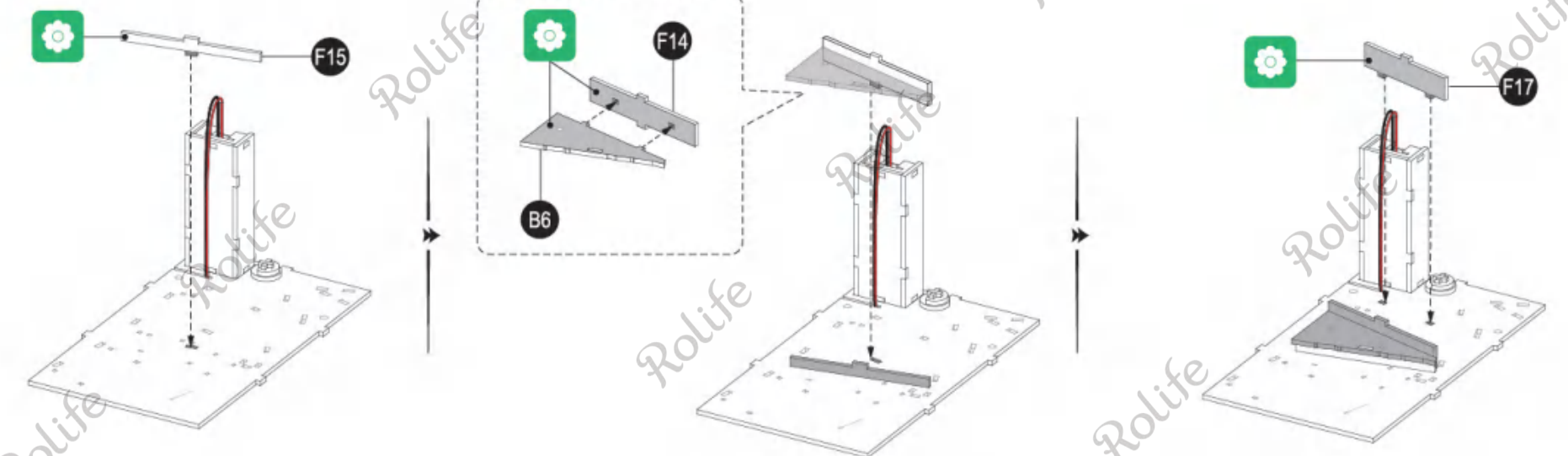

F17



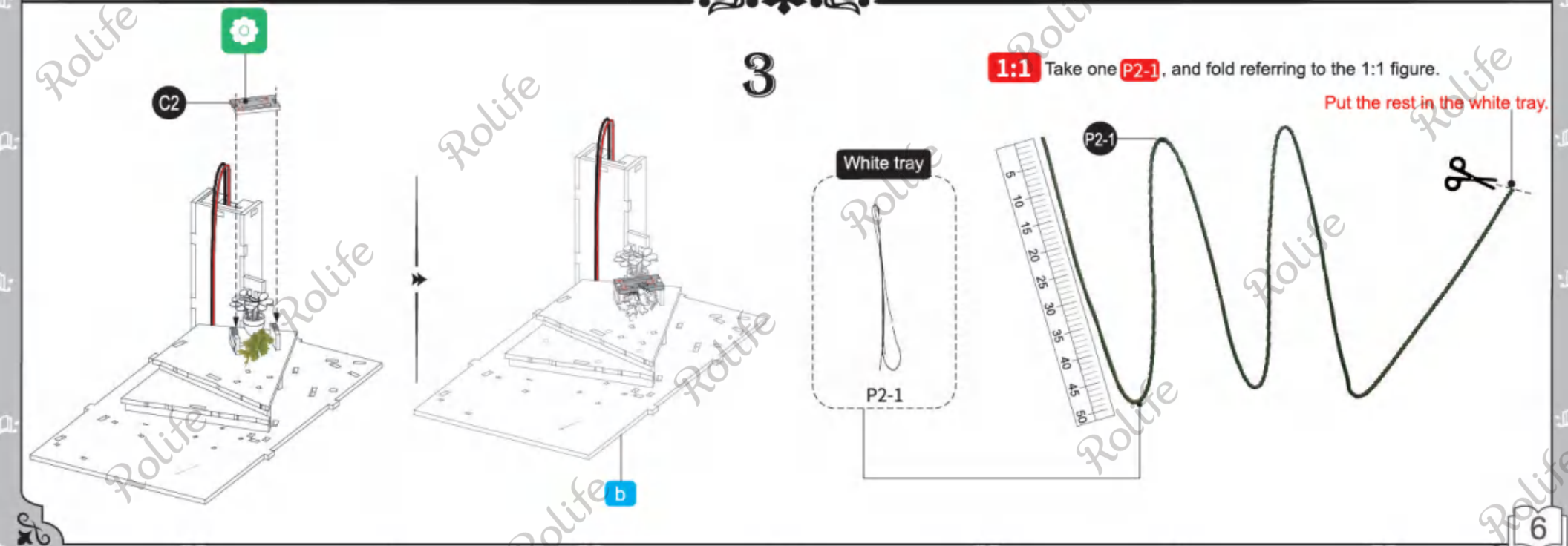
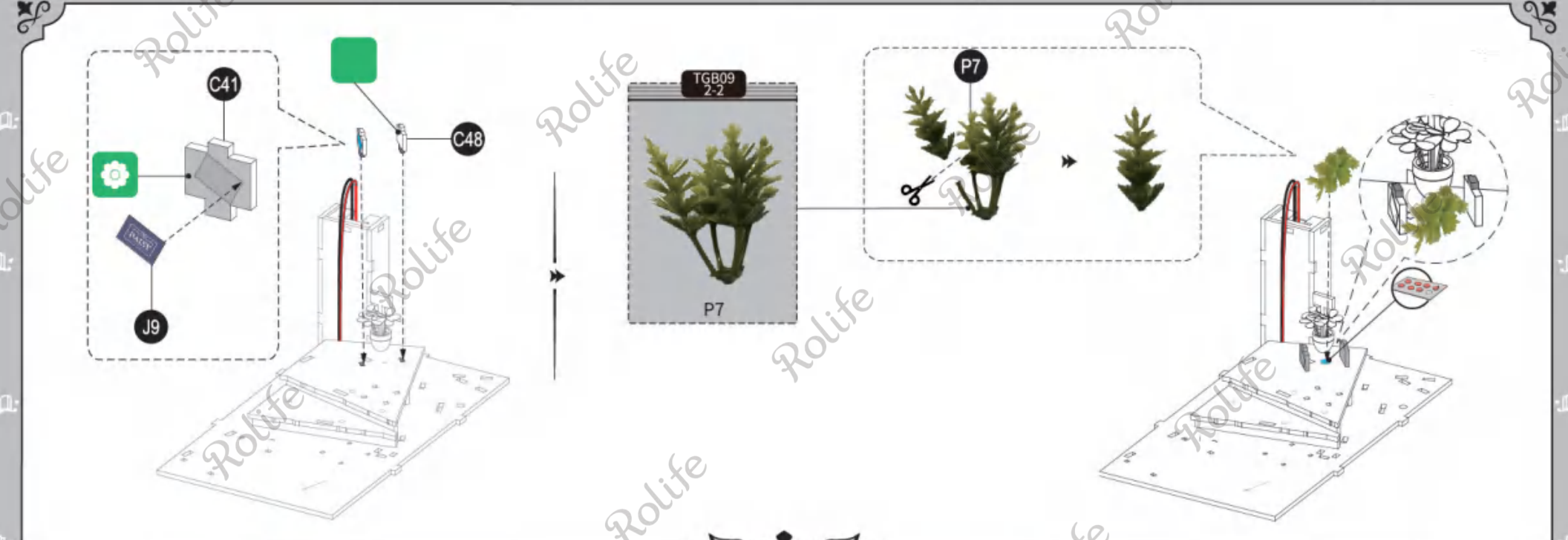
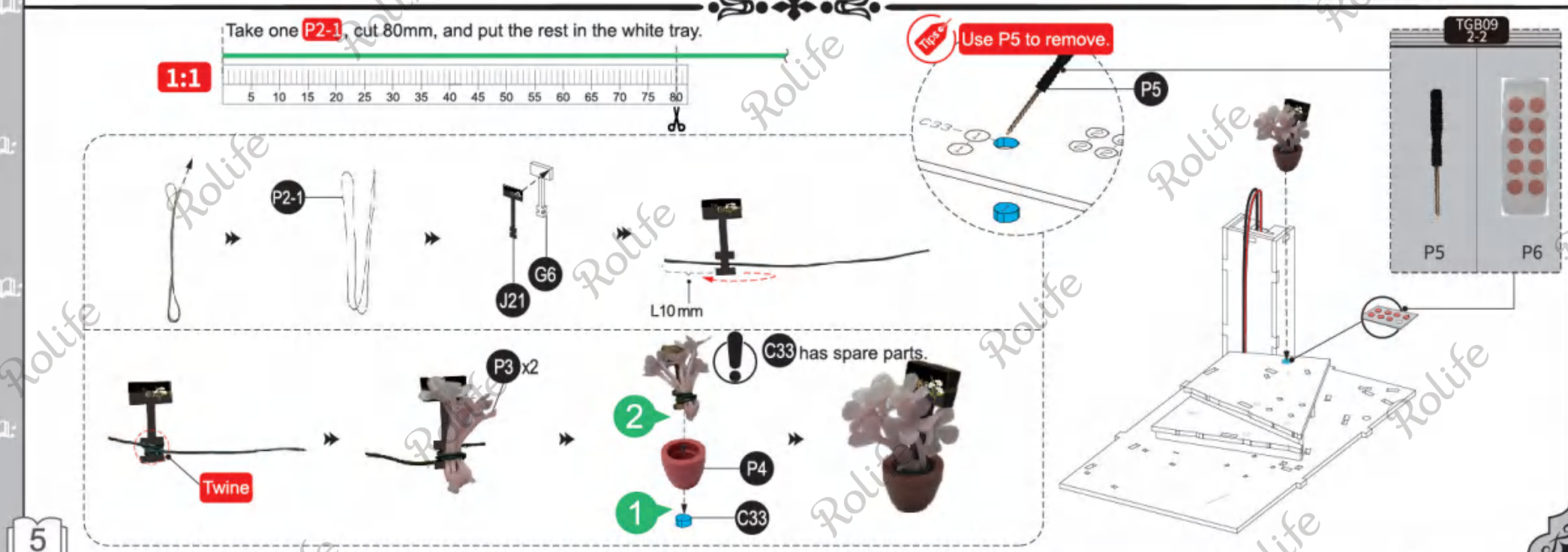
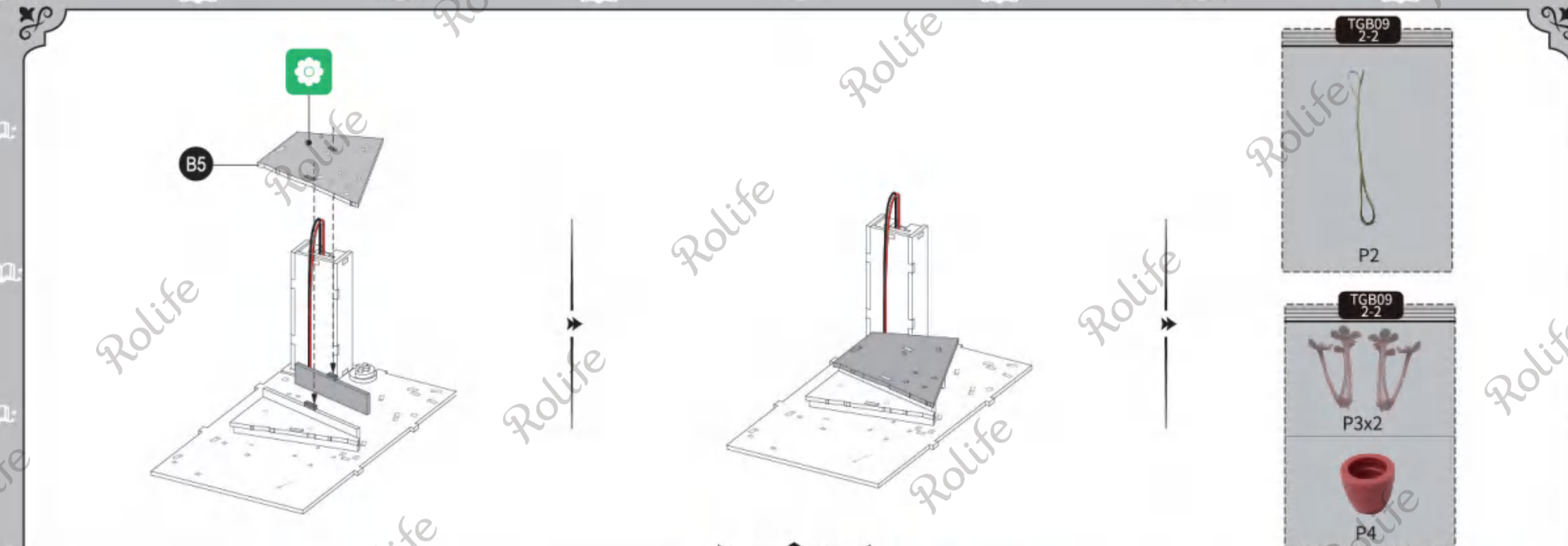



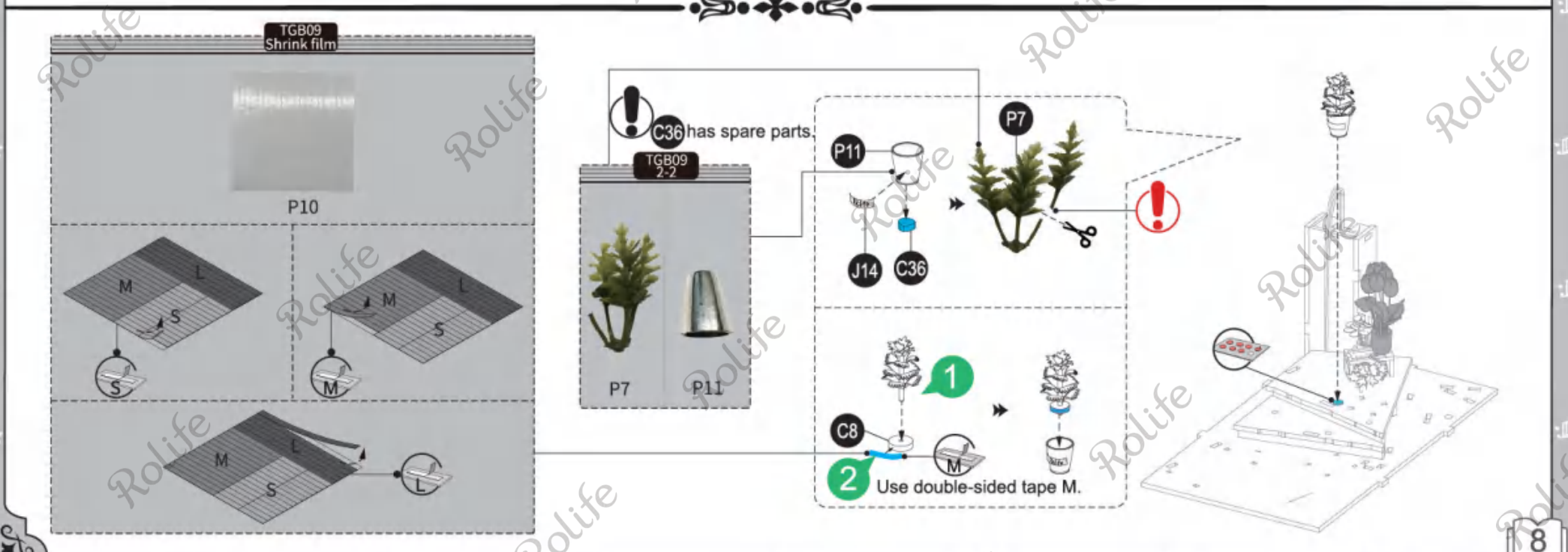
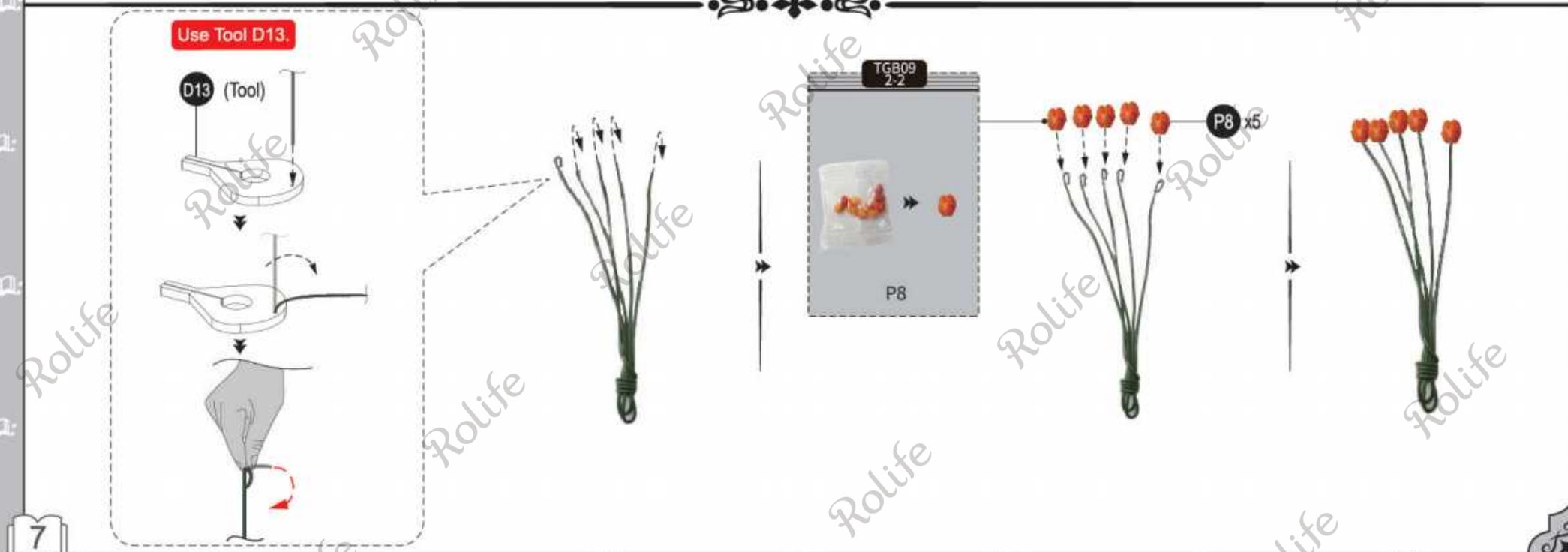
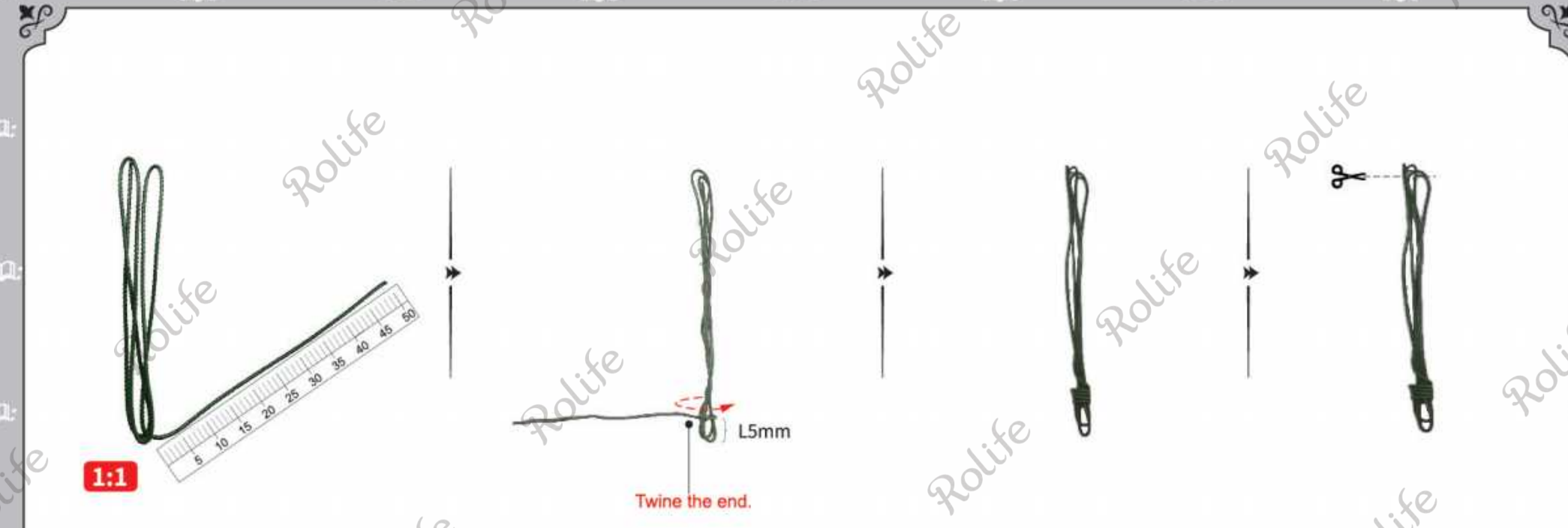



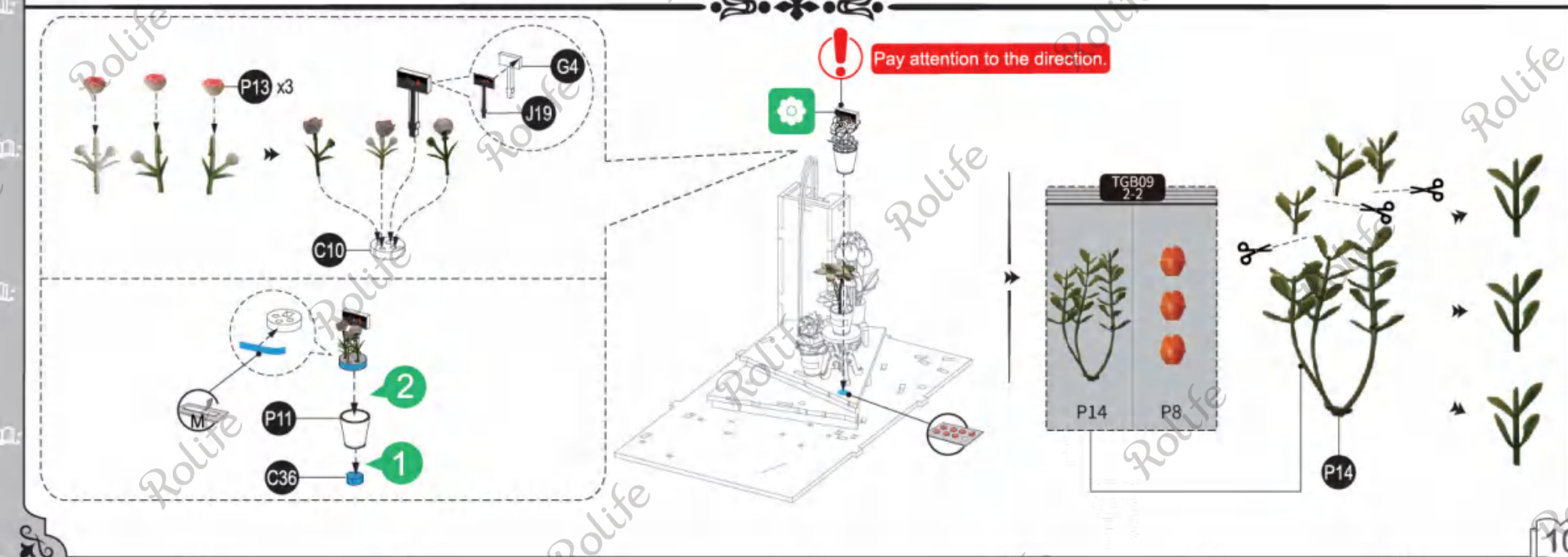
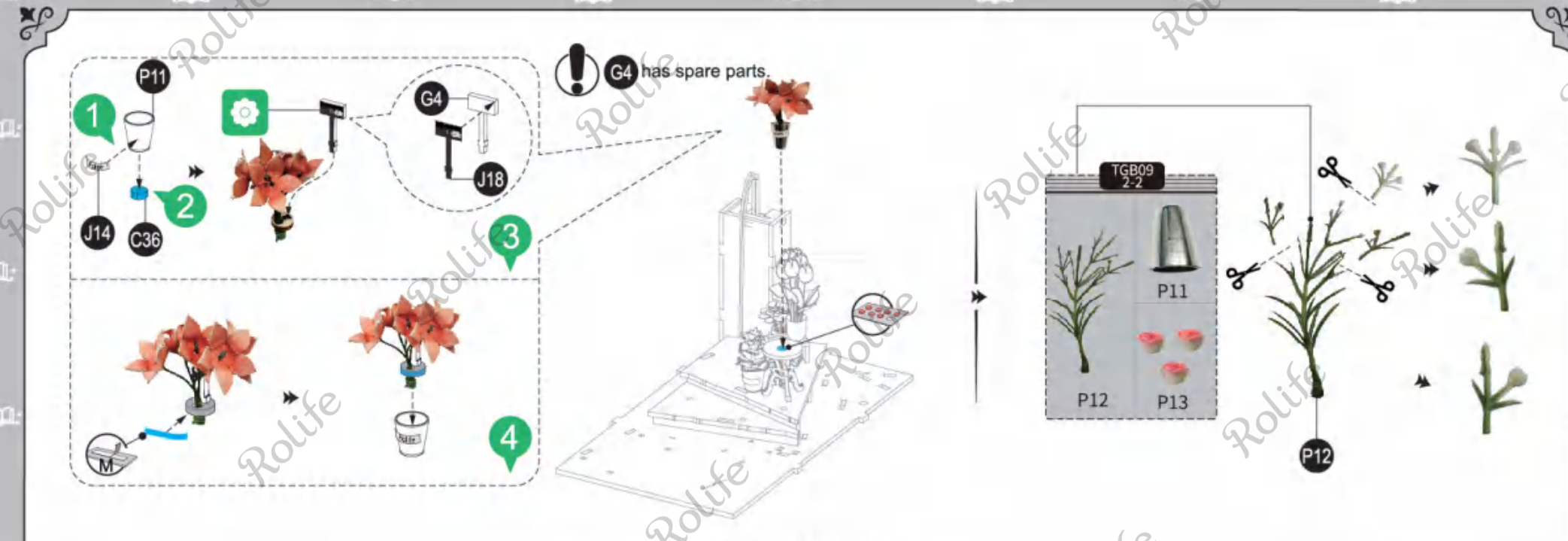
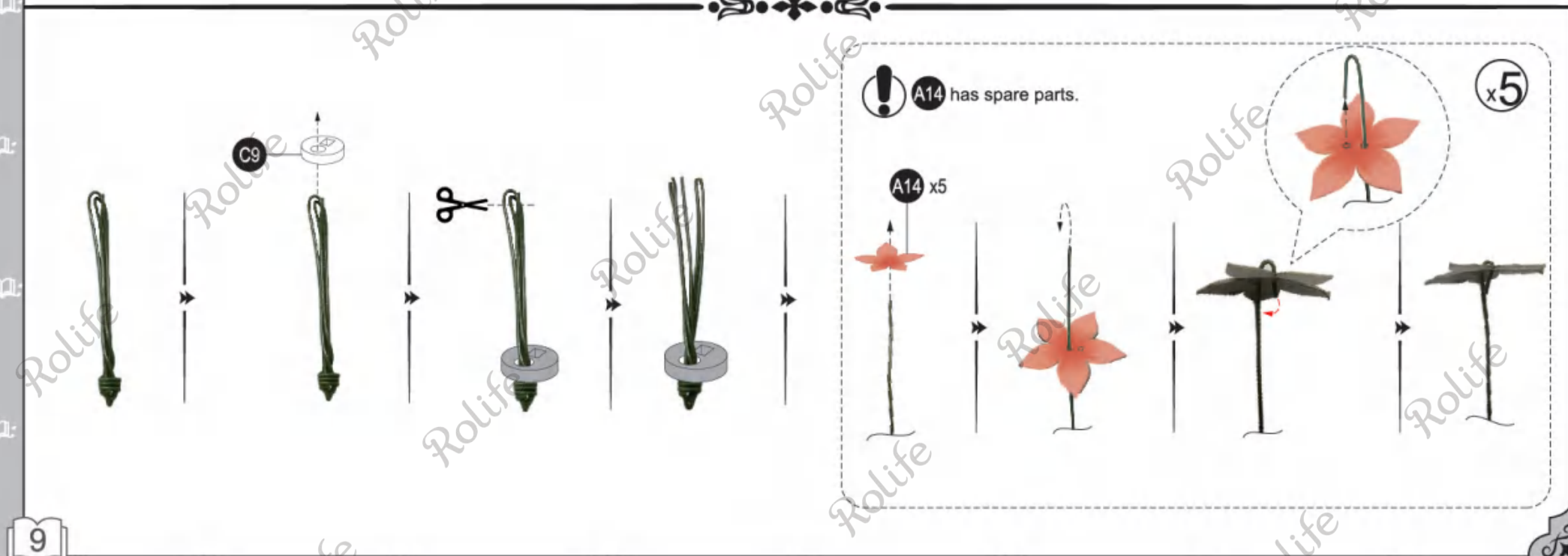
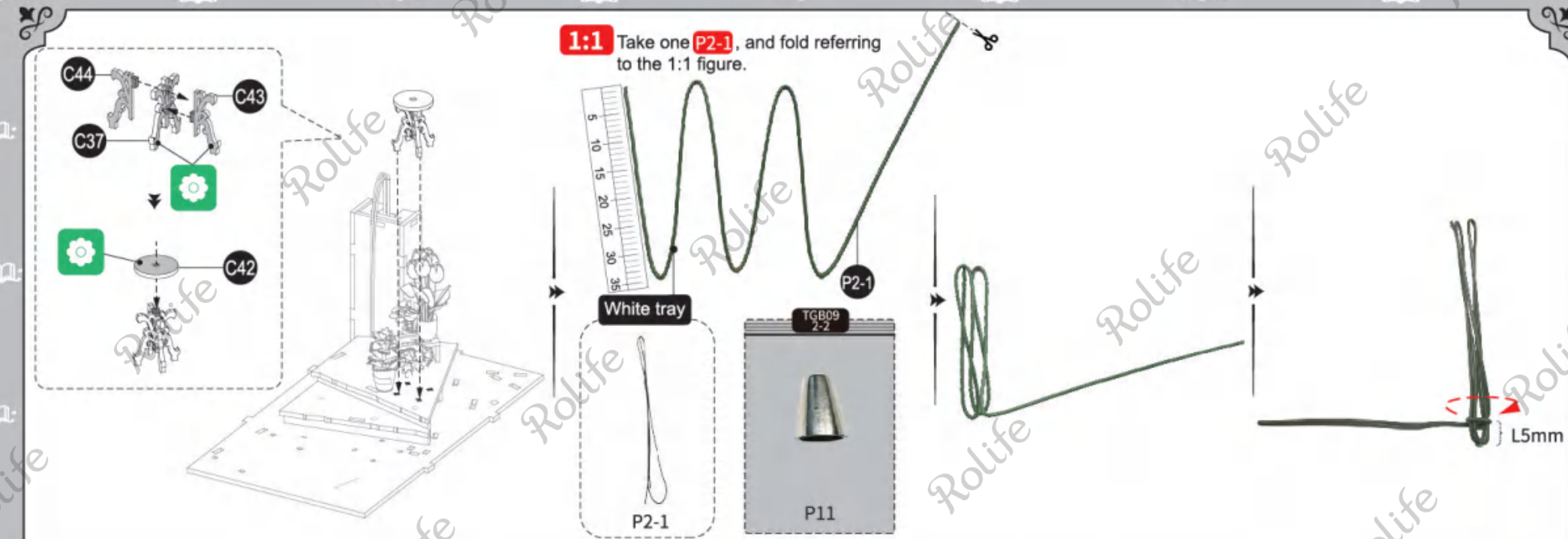



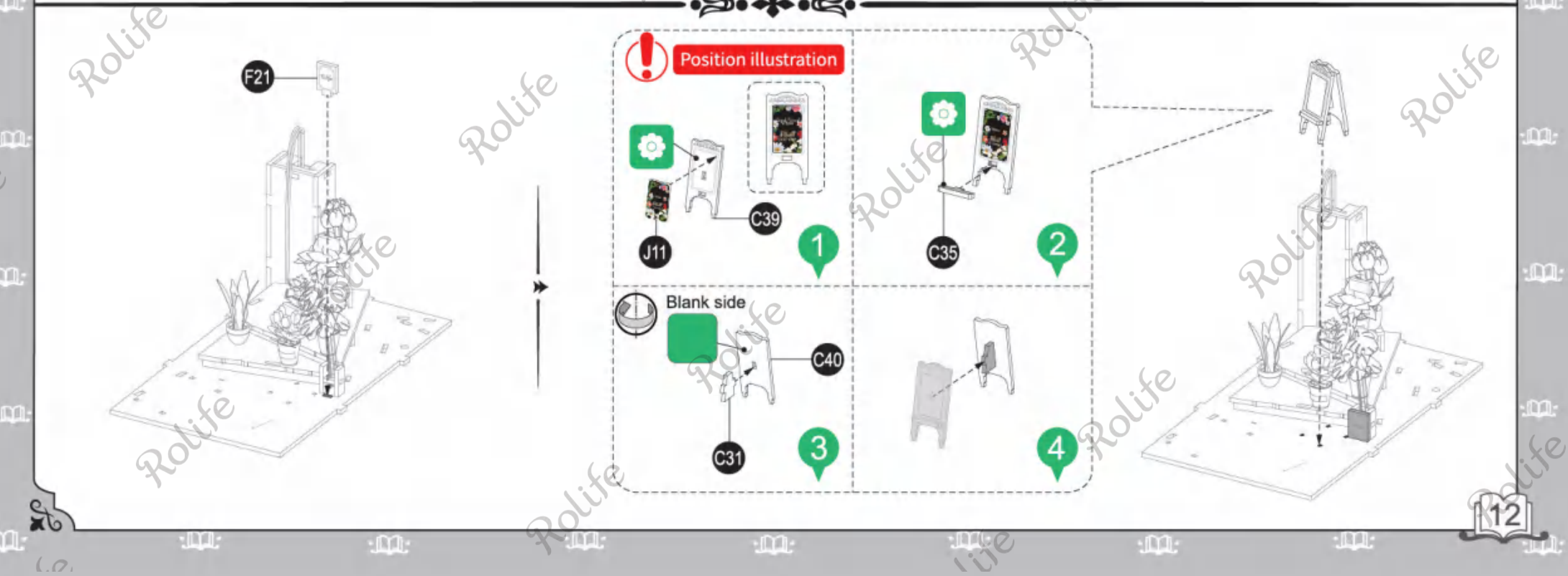
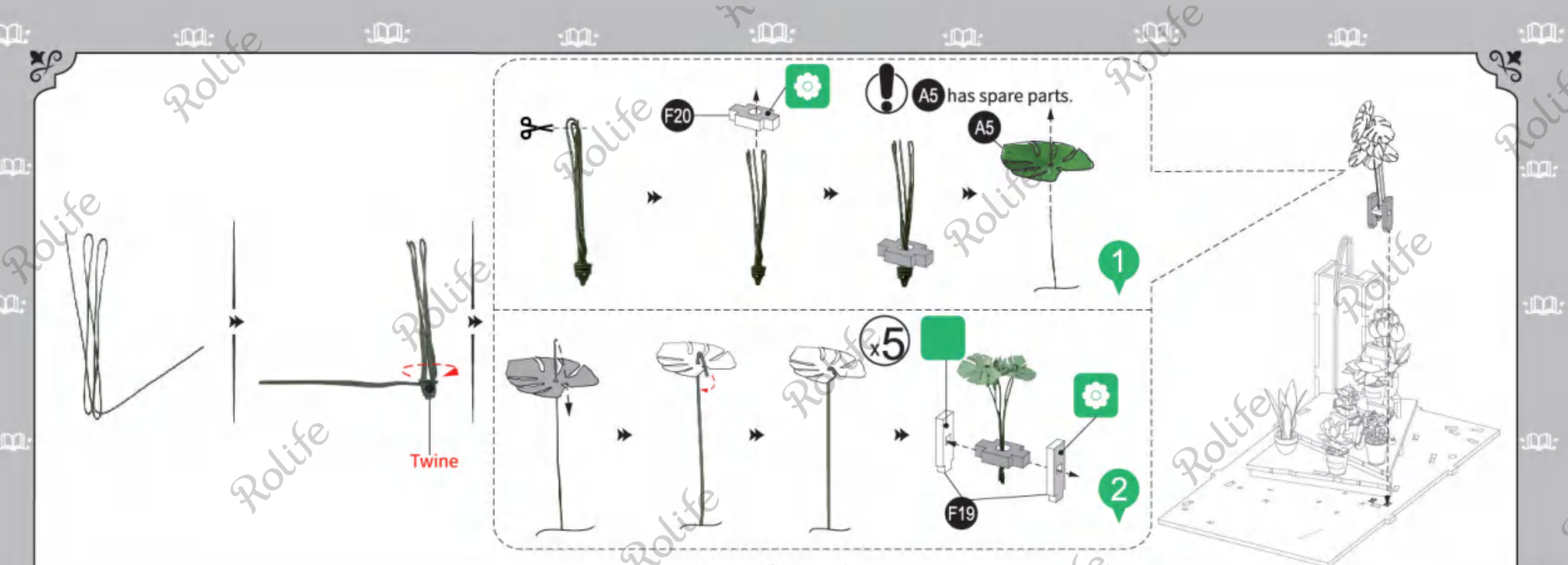
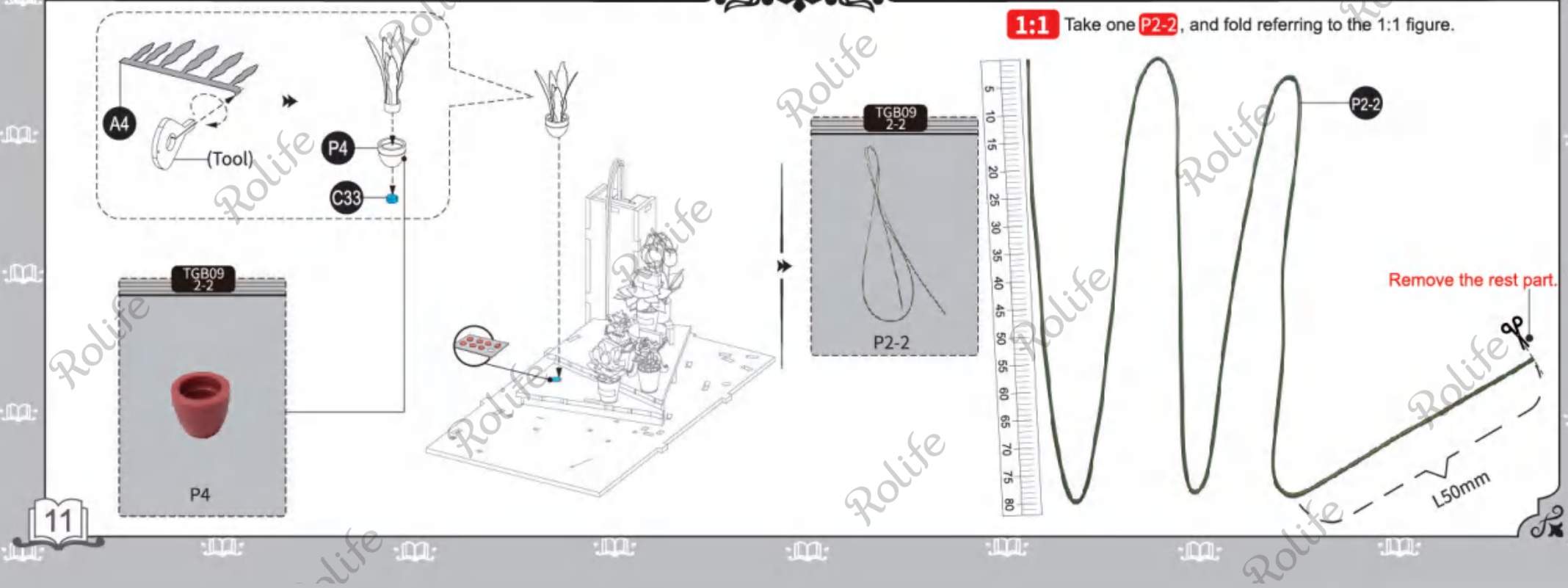
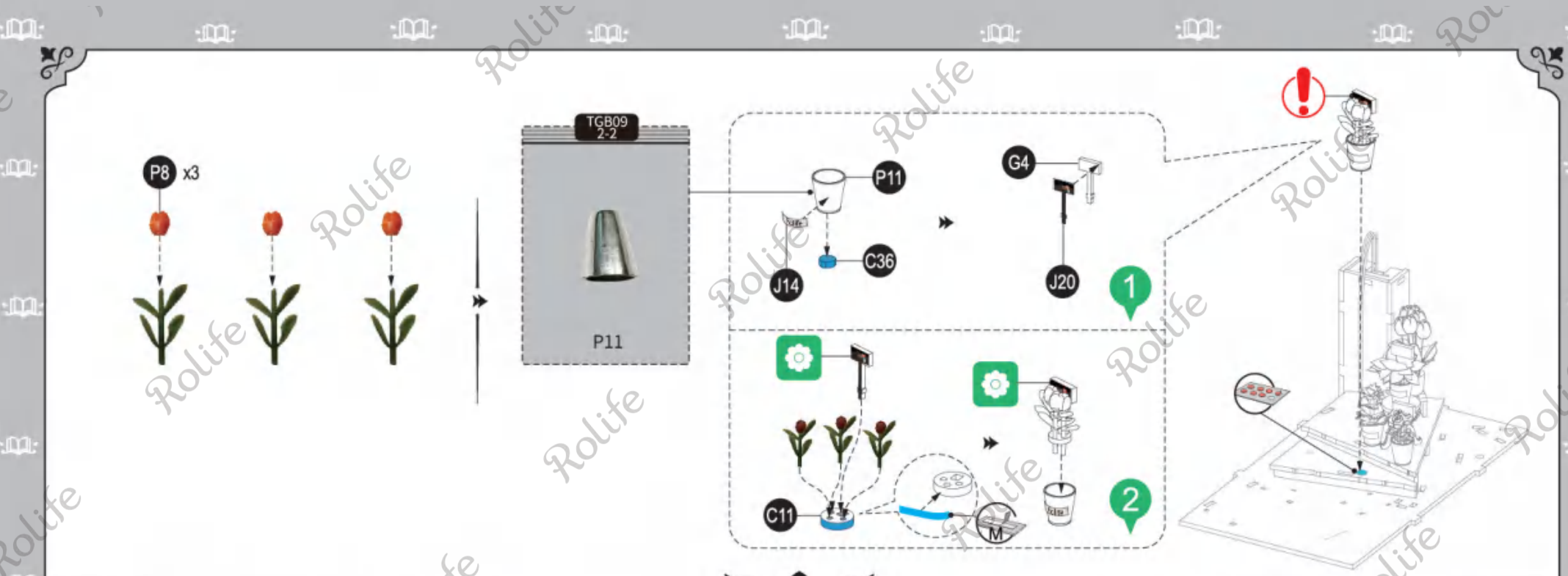



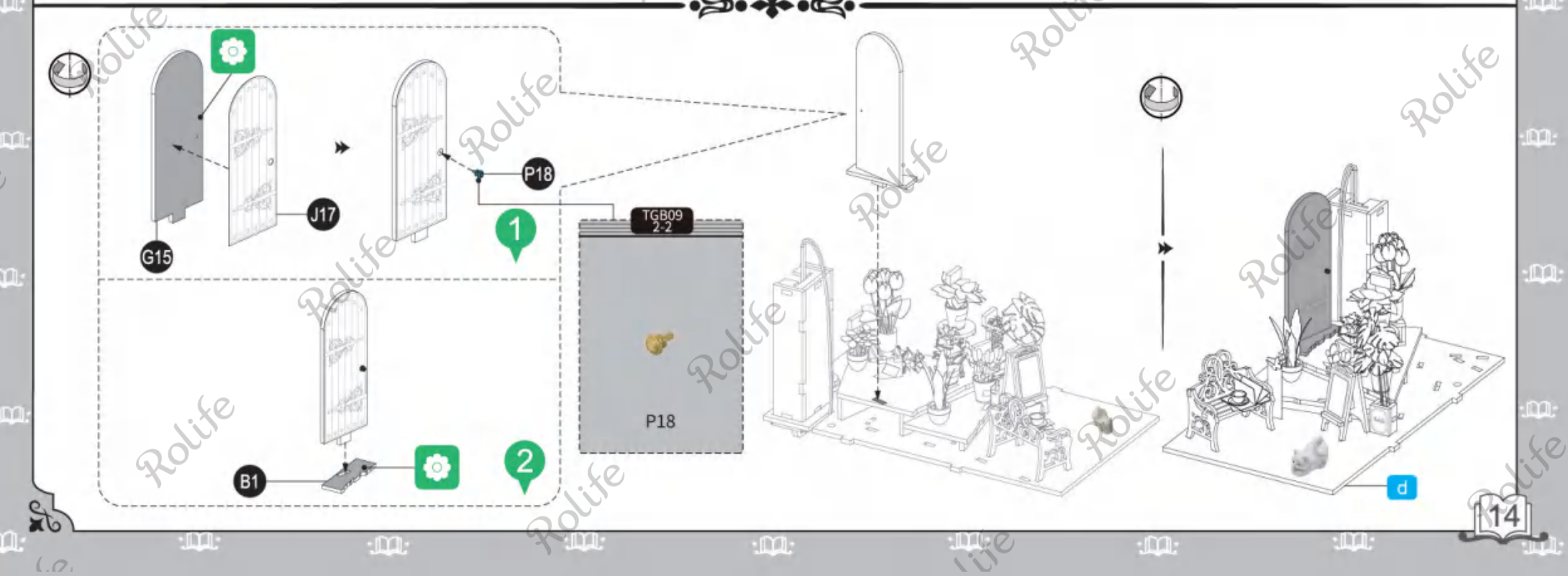
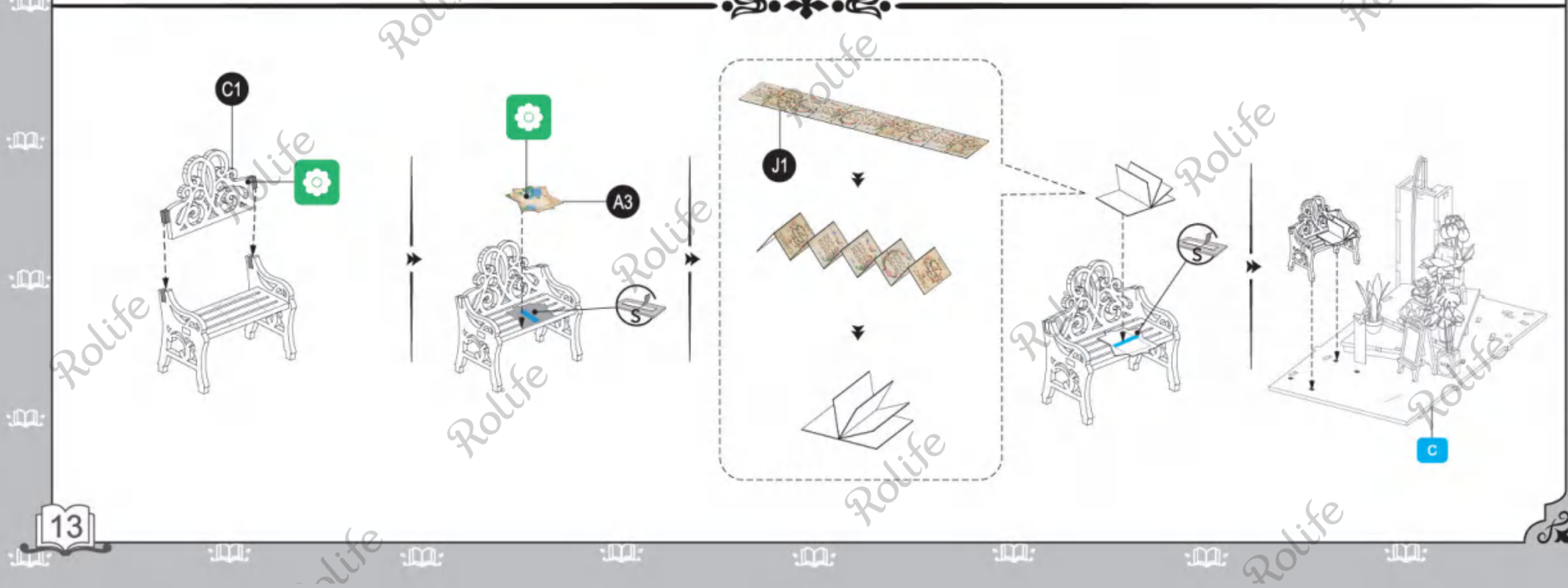
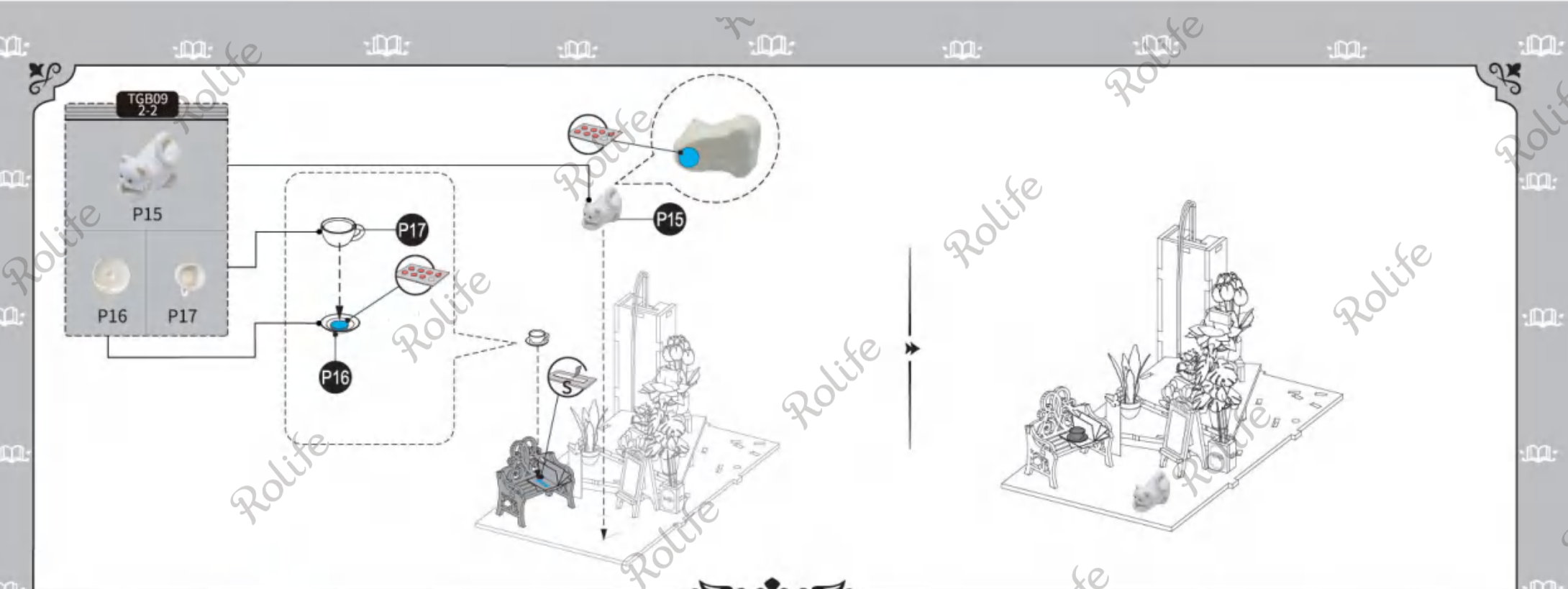
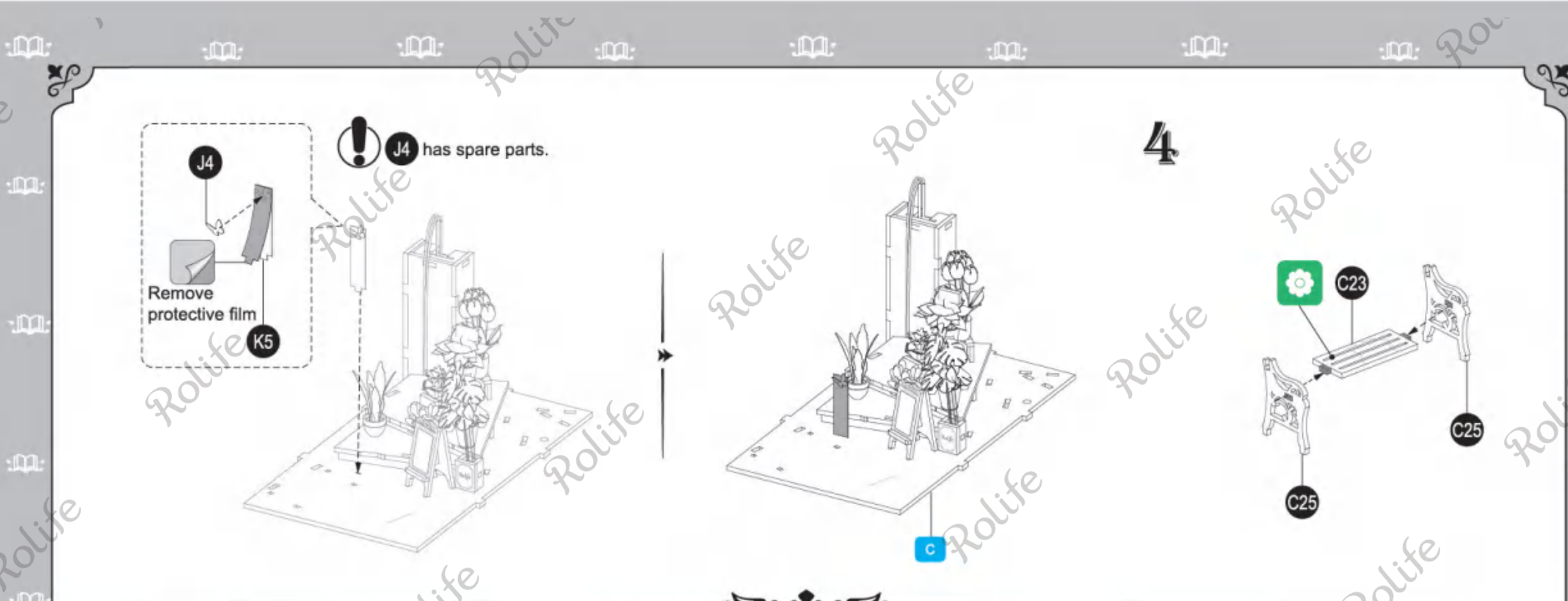



5

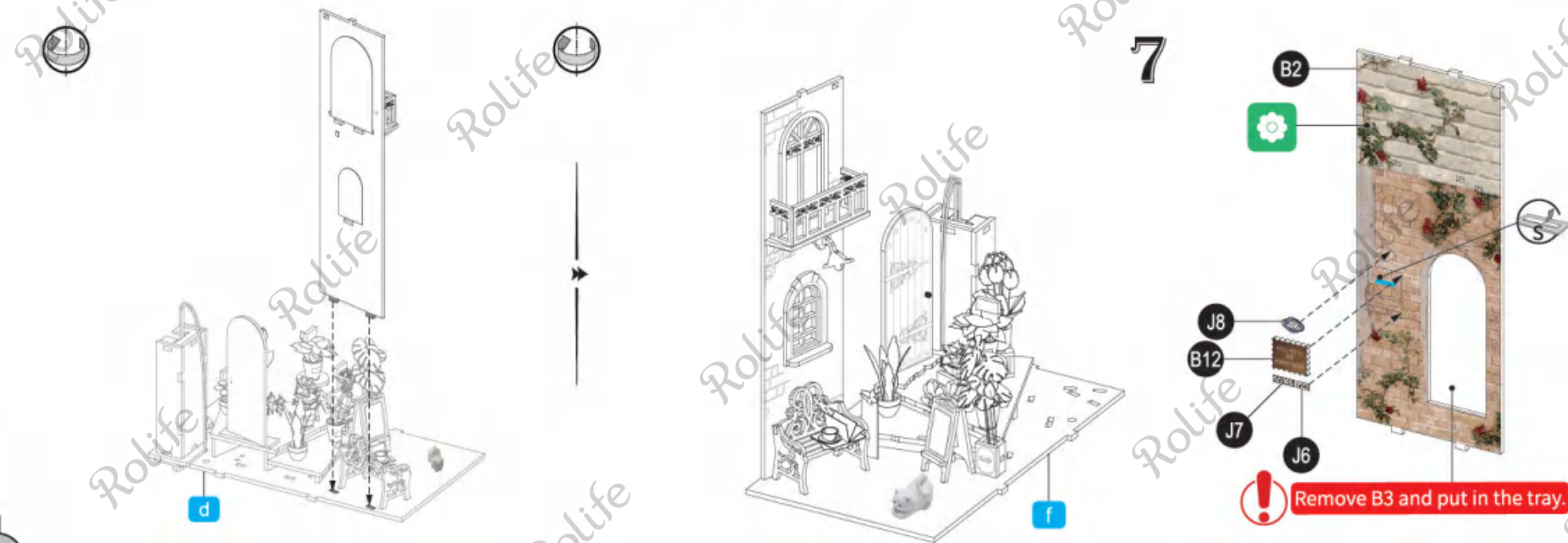
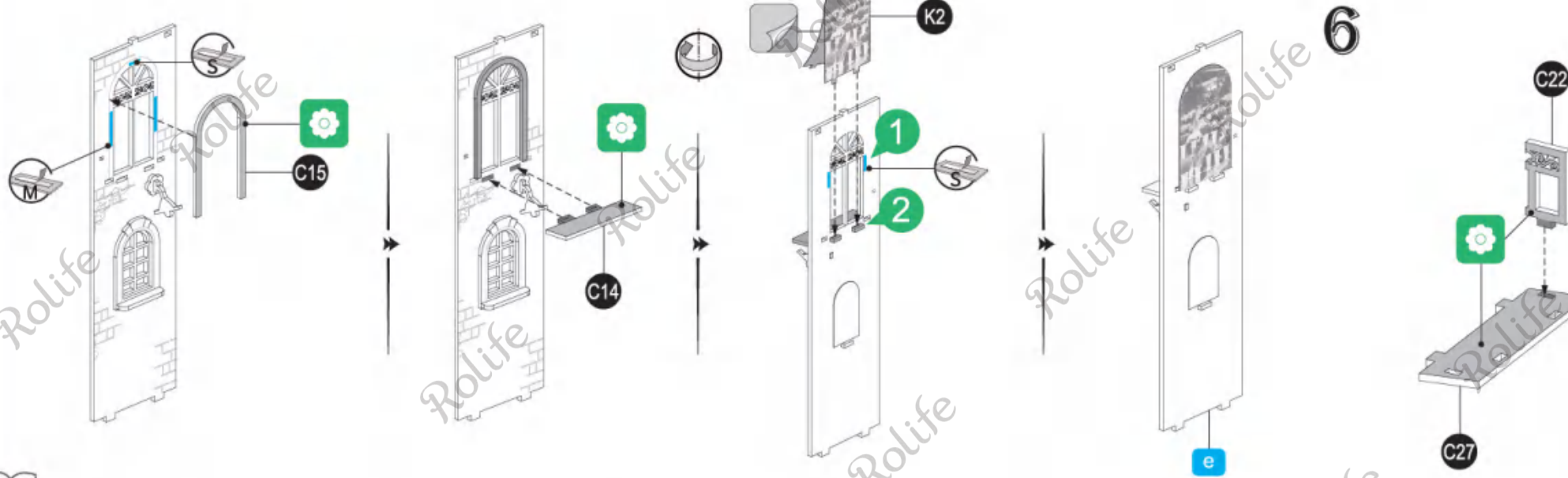
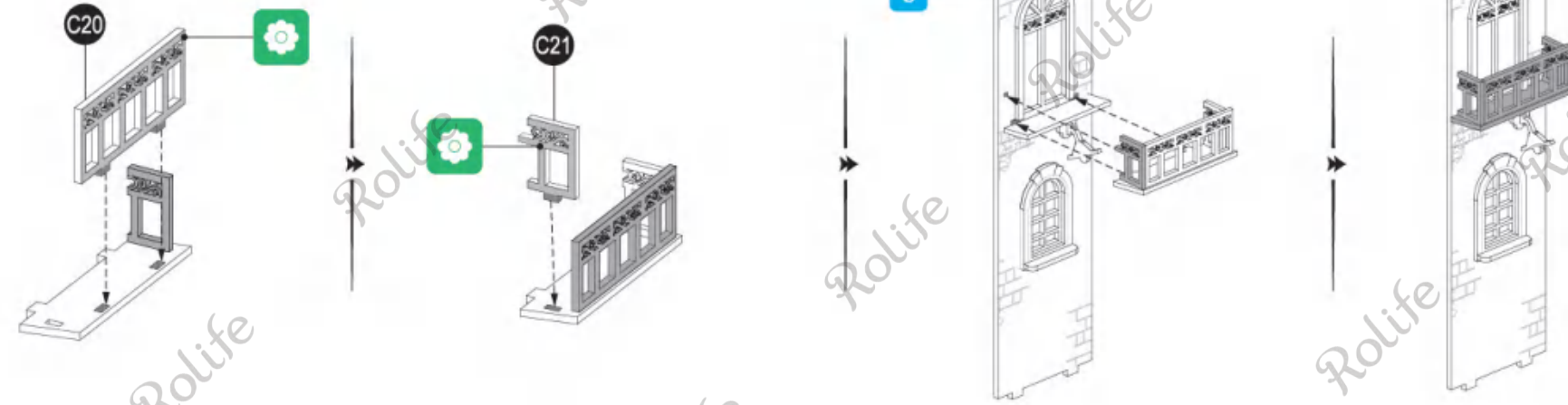
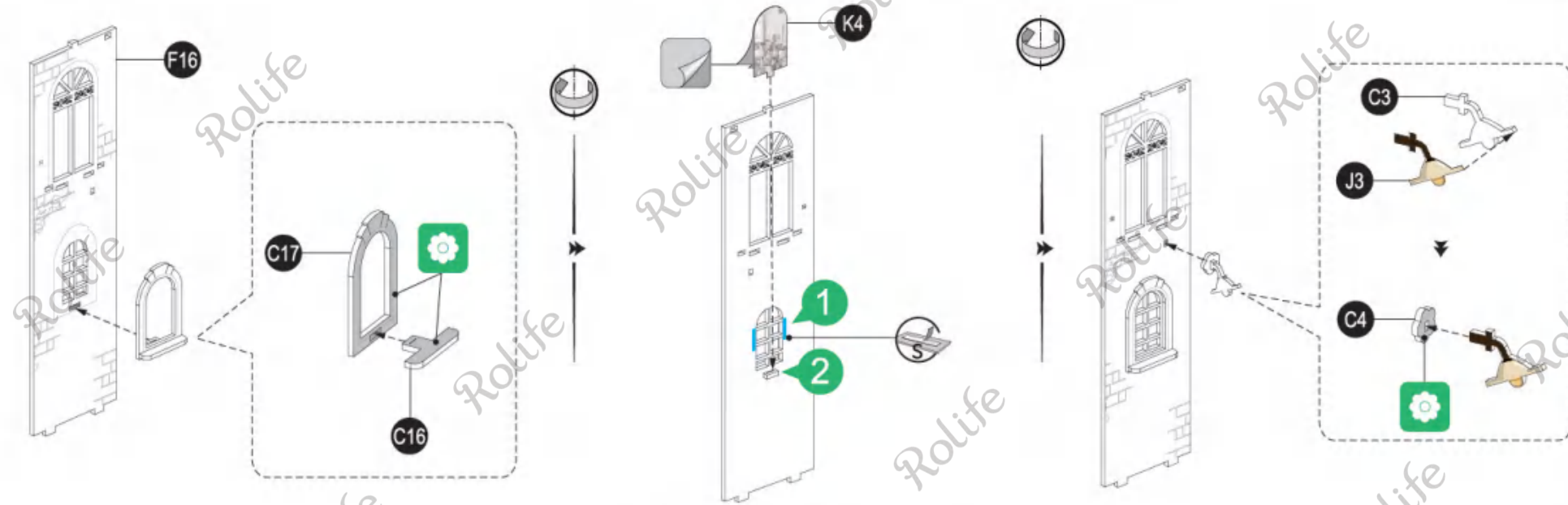



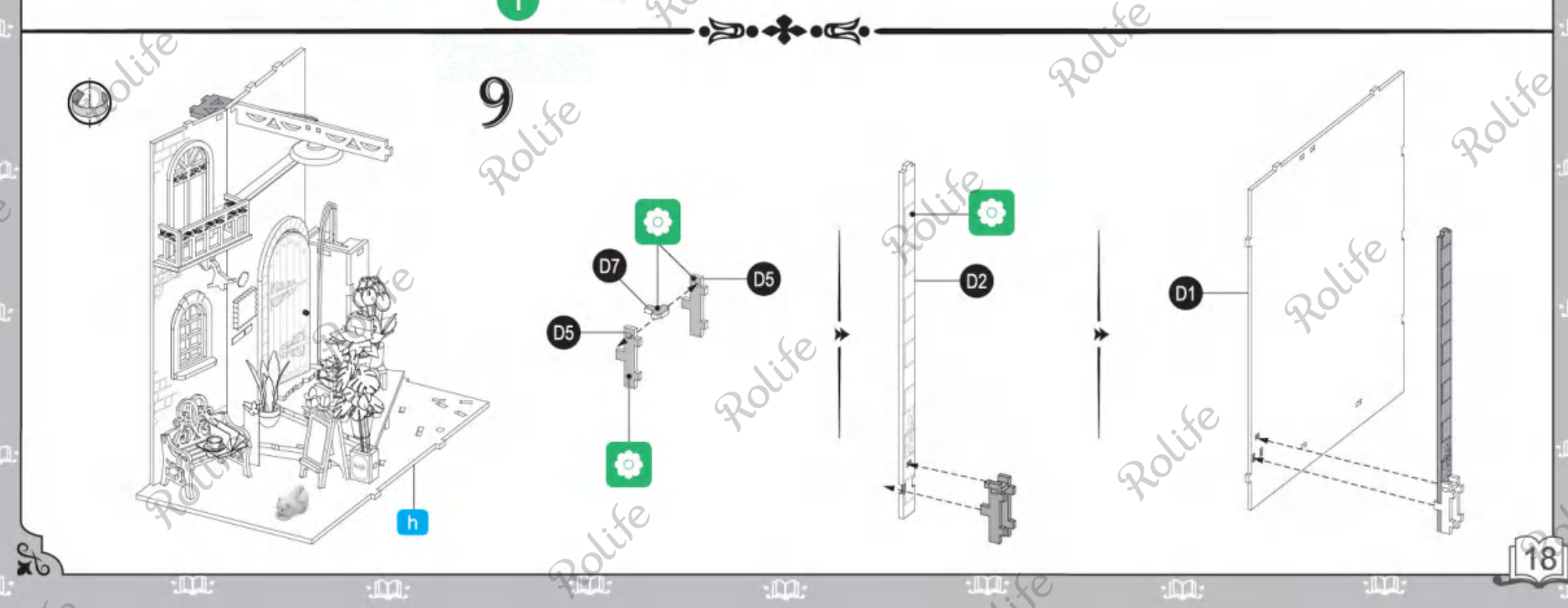
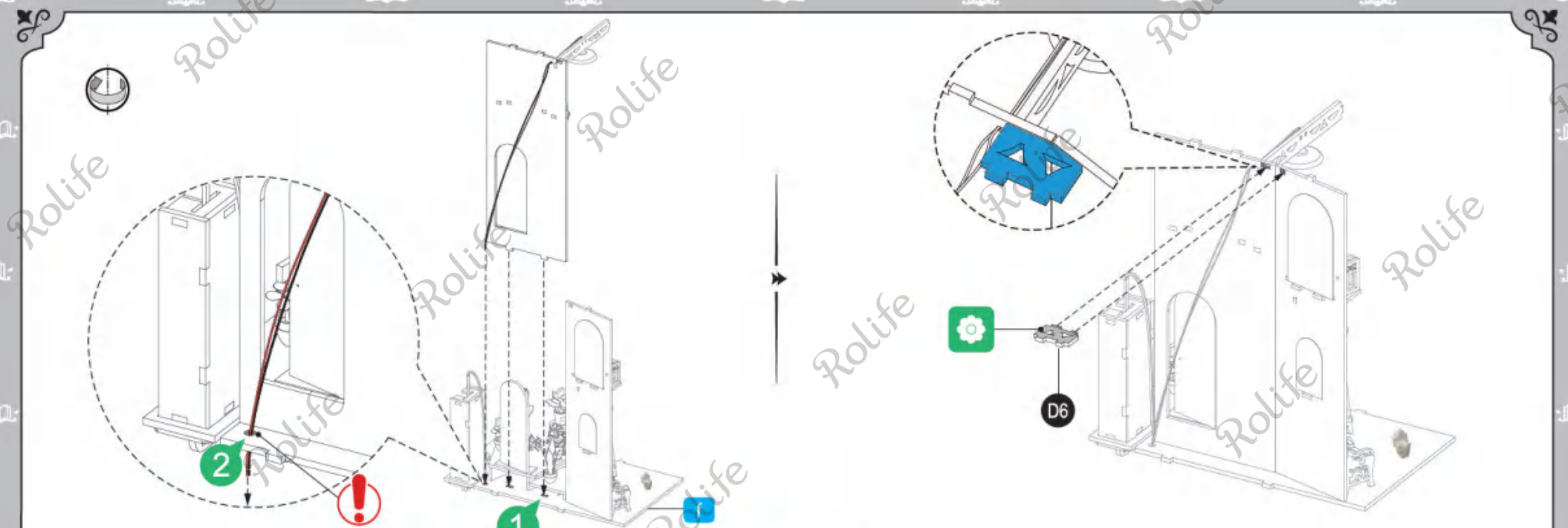
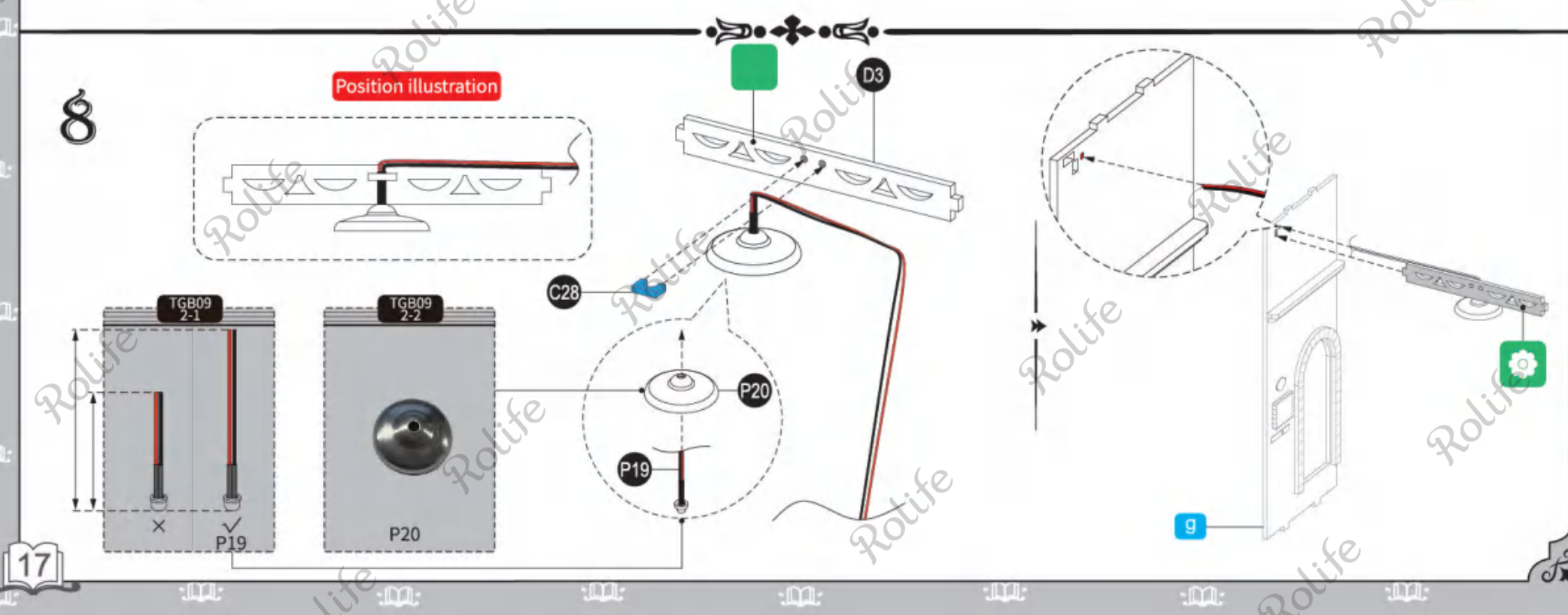
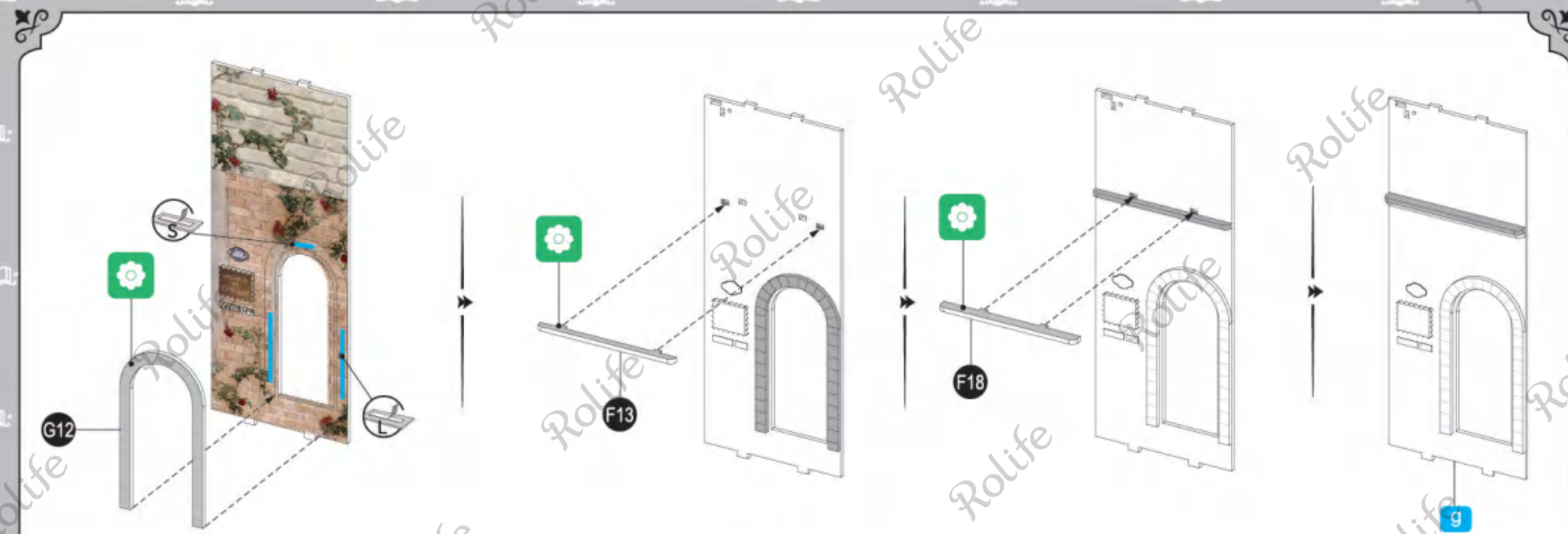



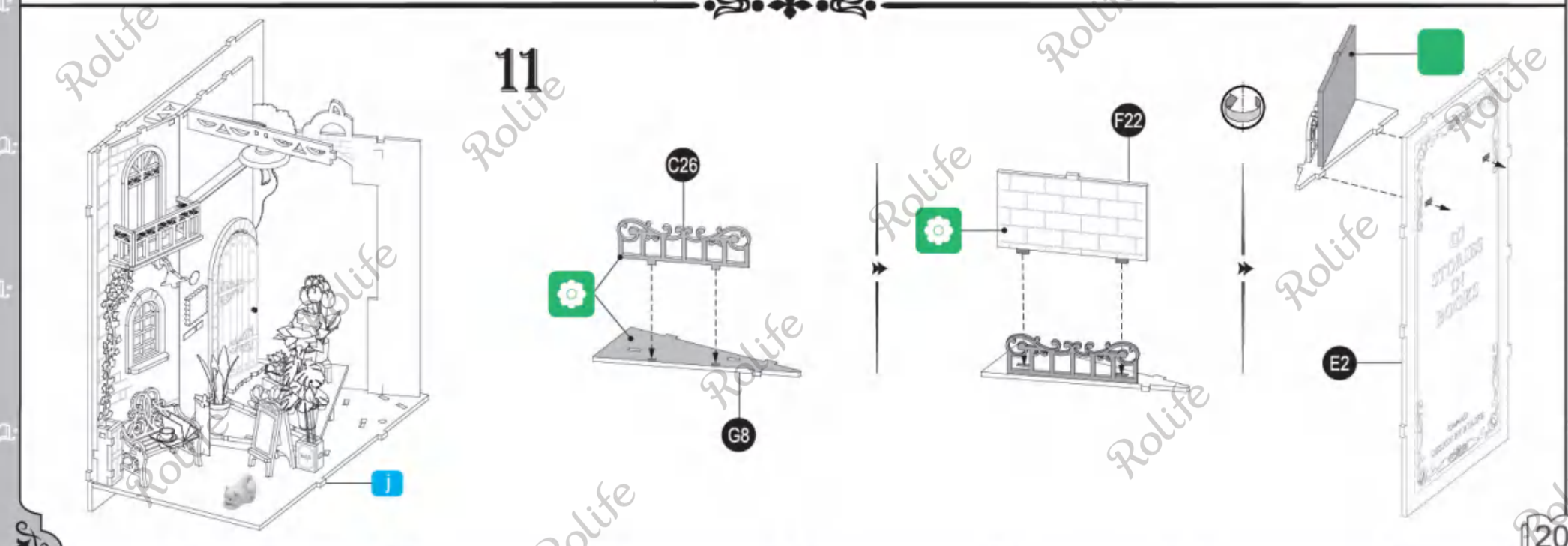
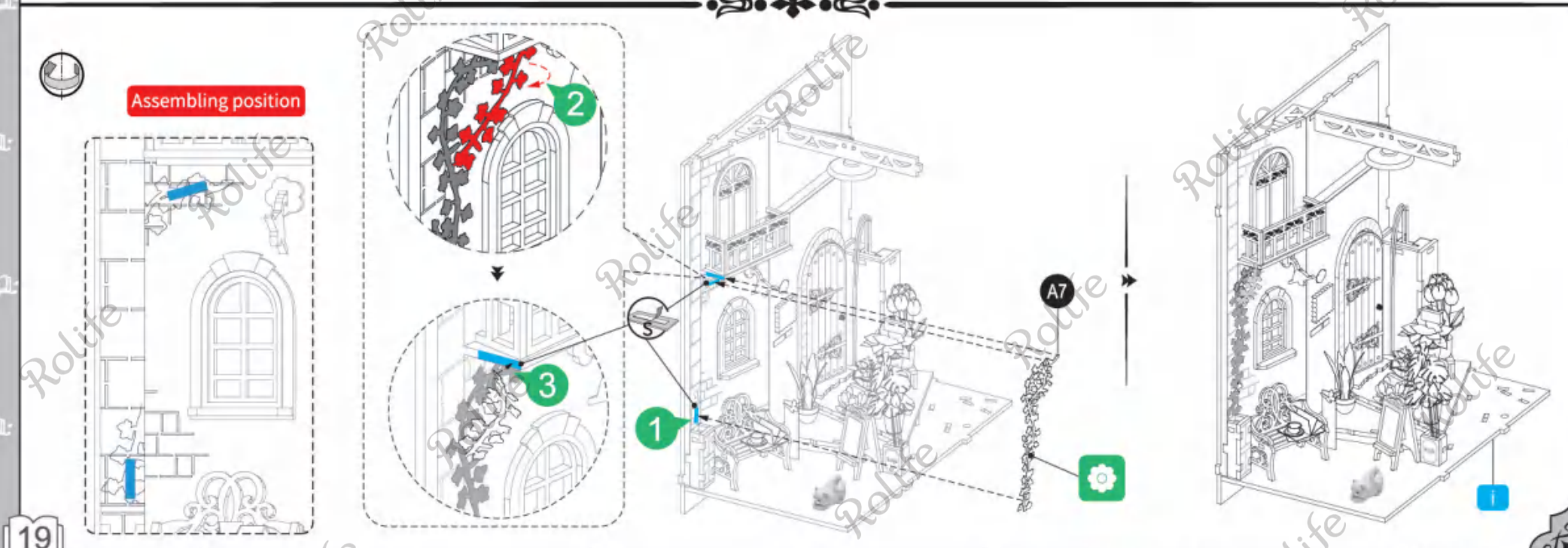
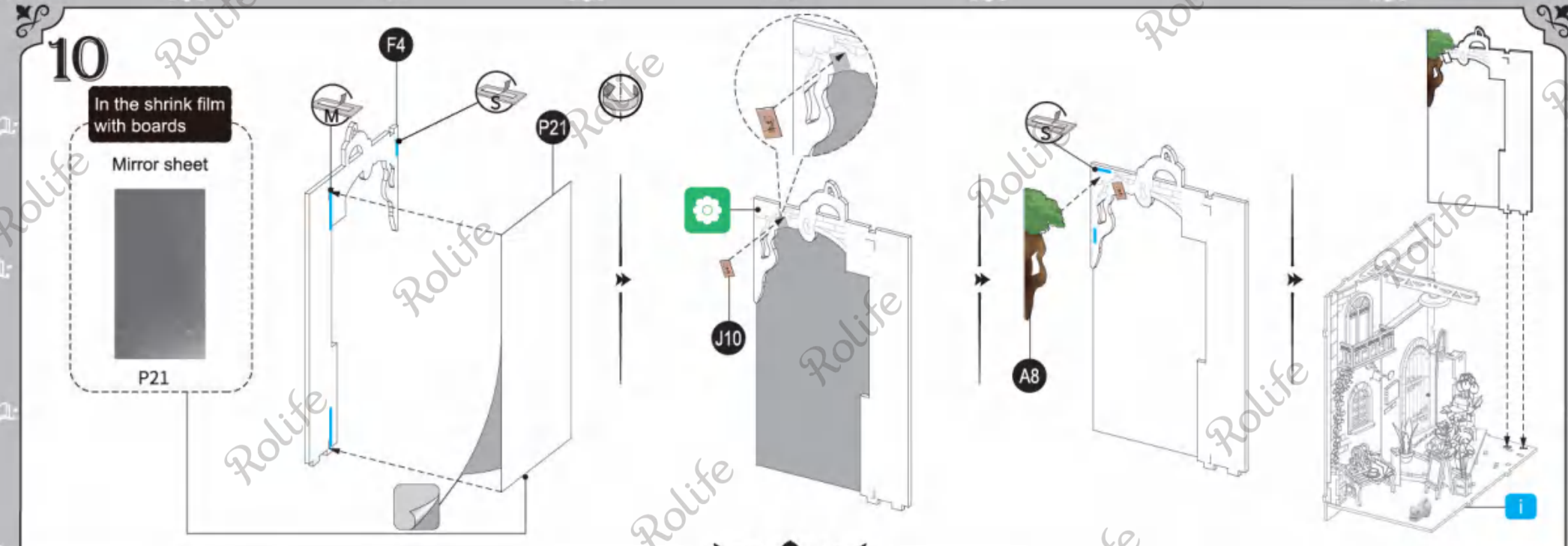
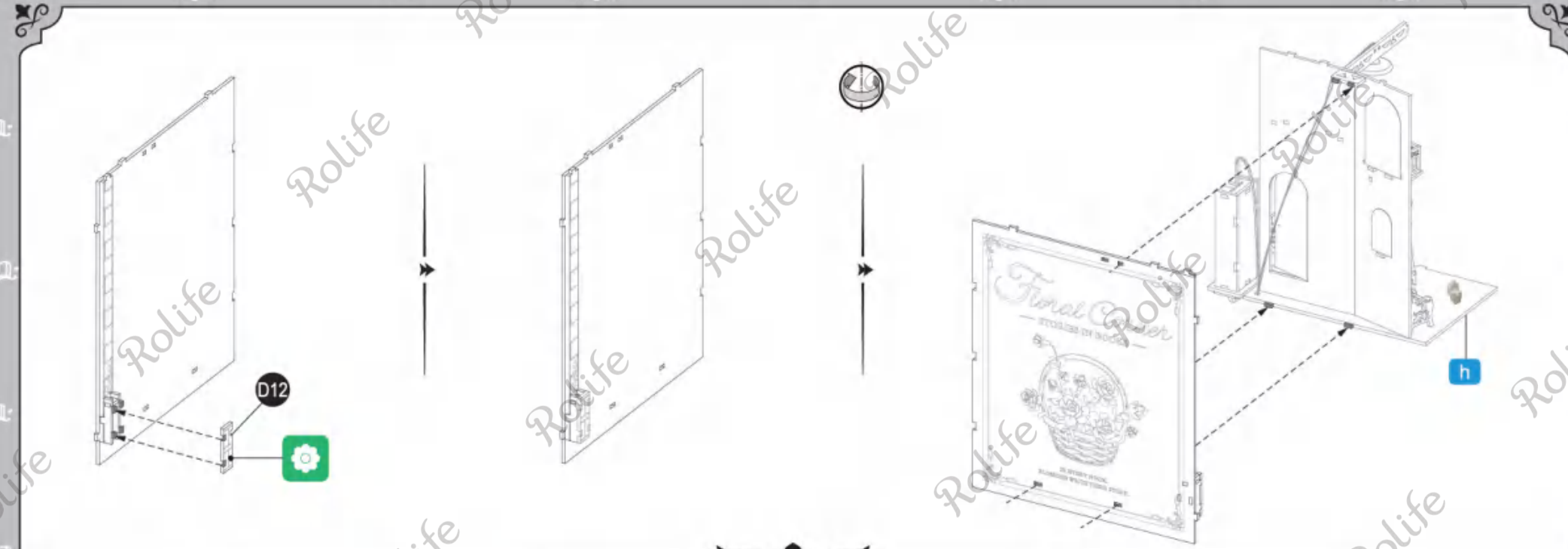



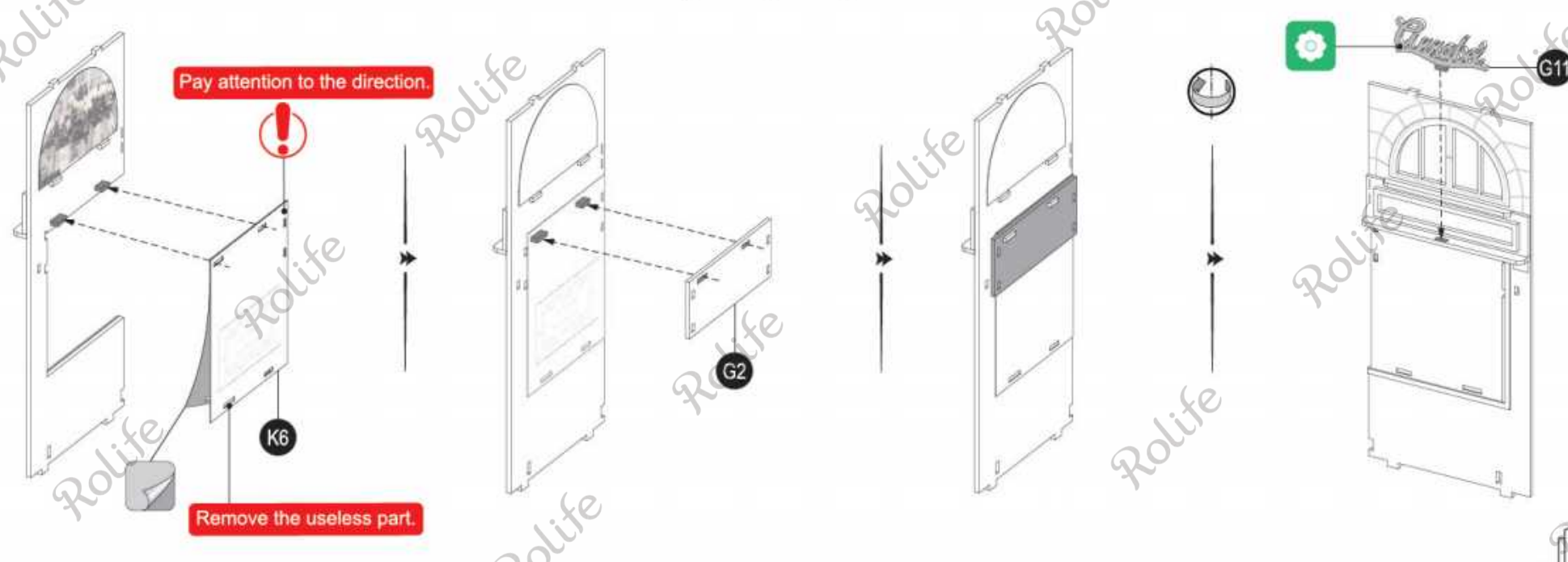
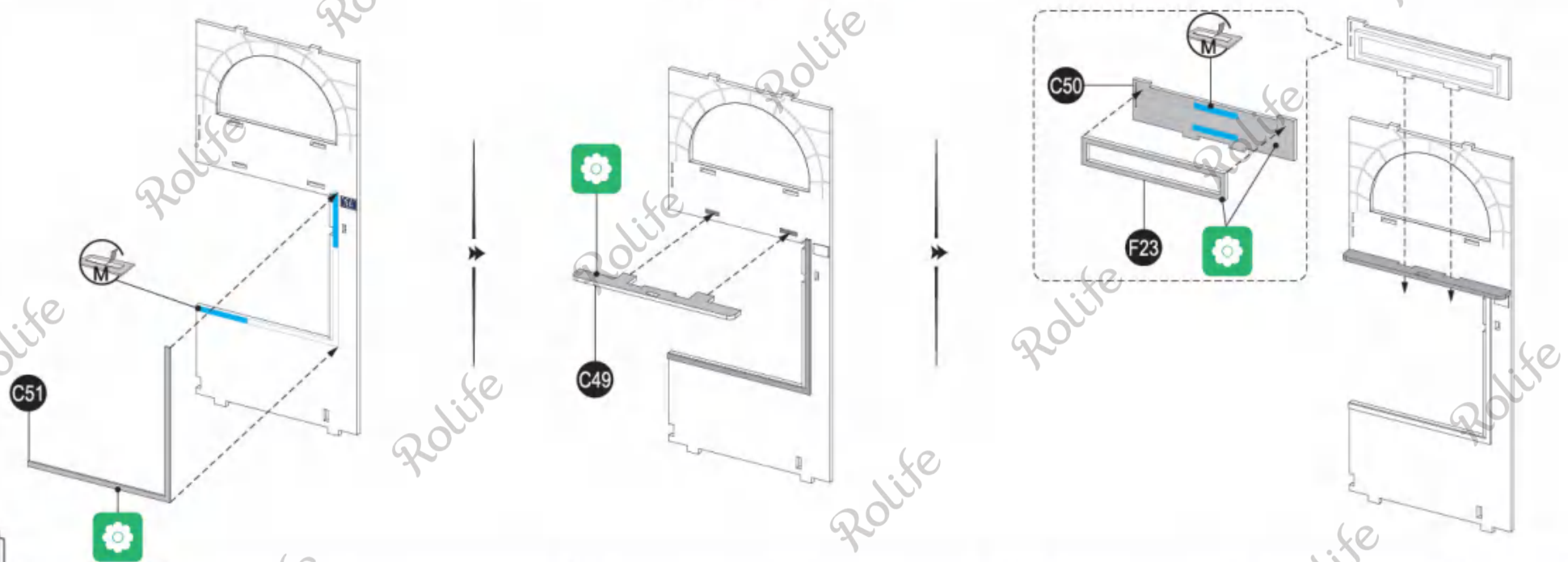
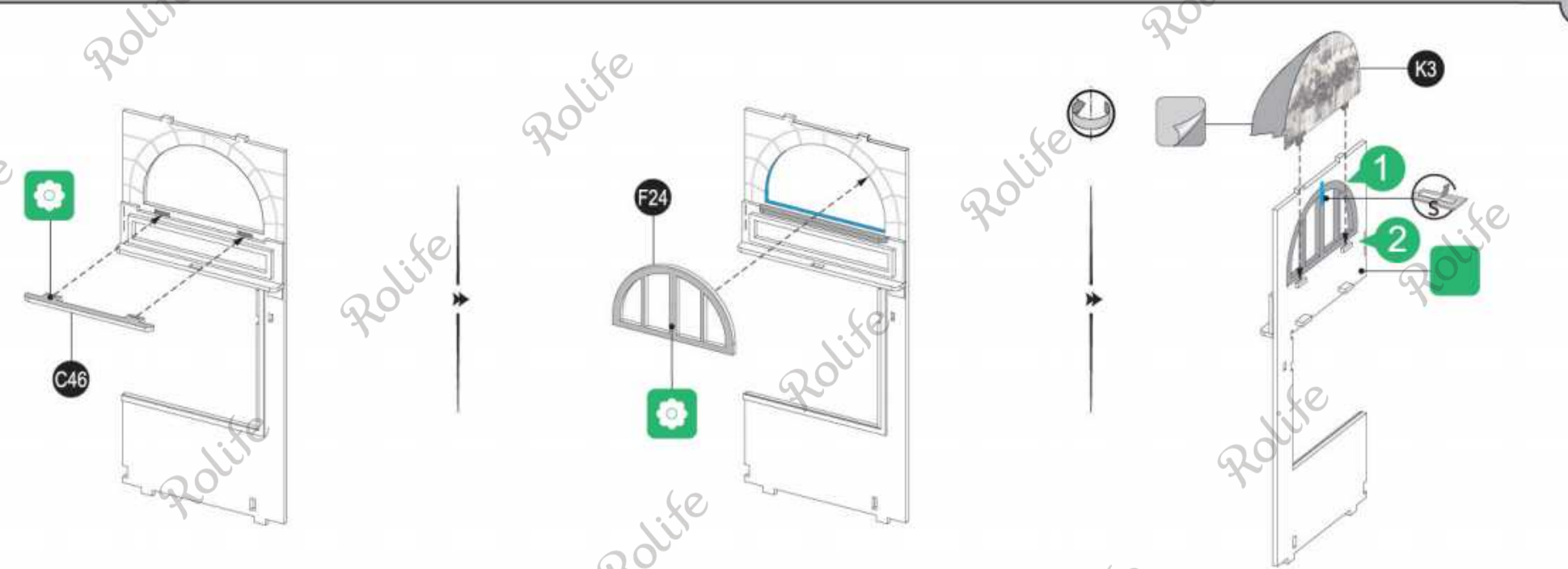
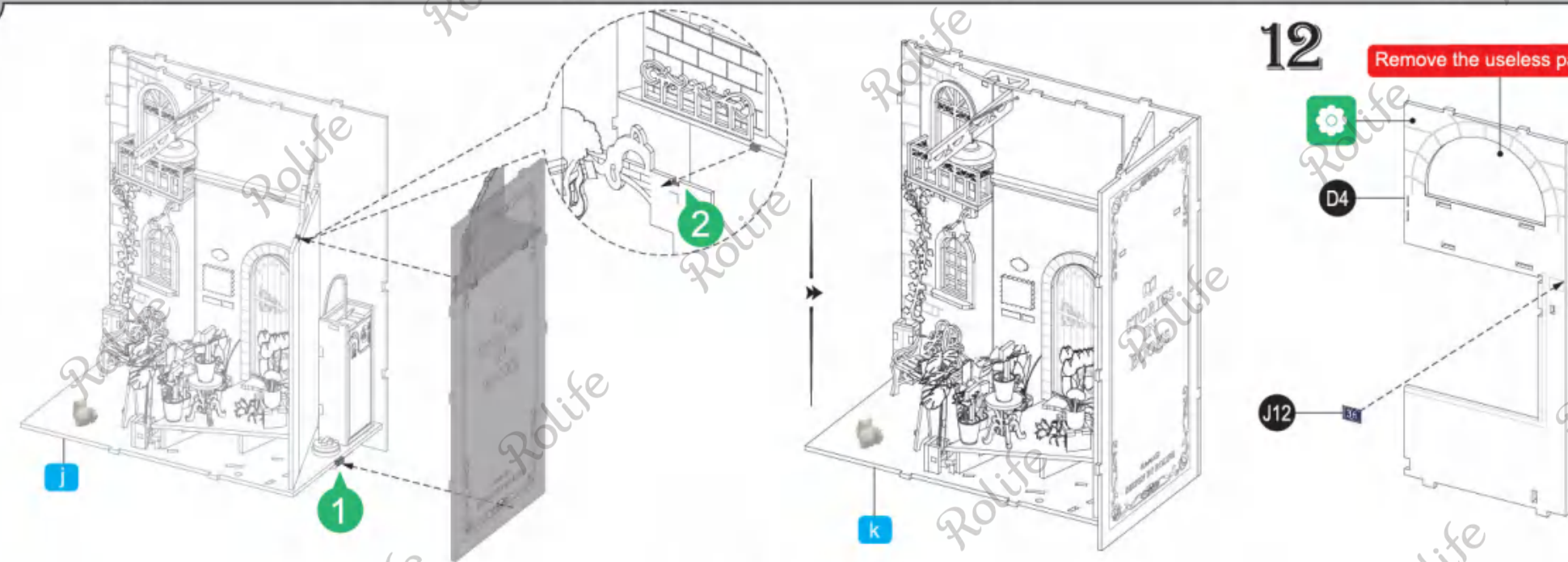



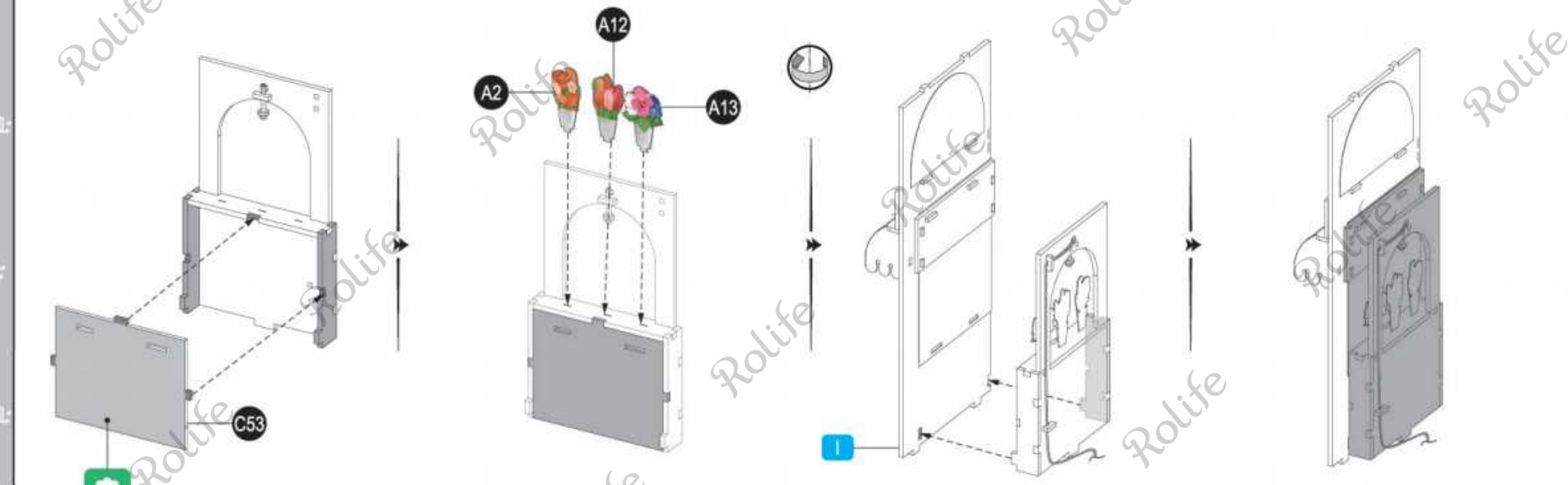
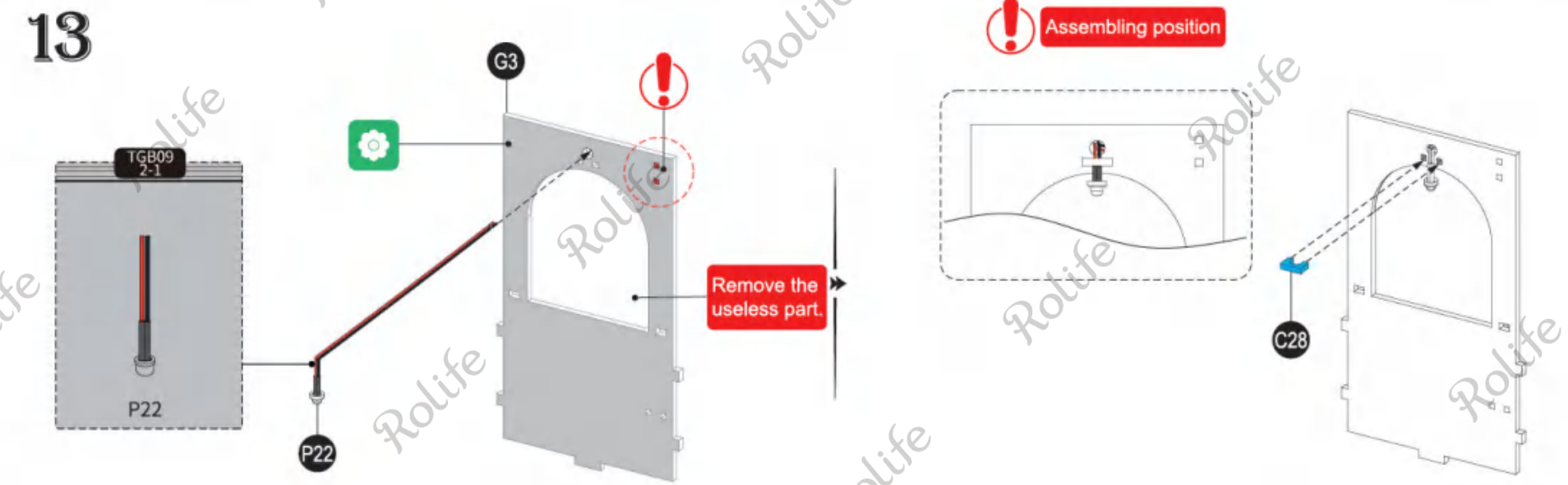
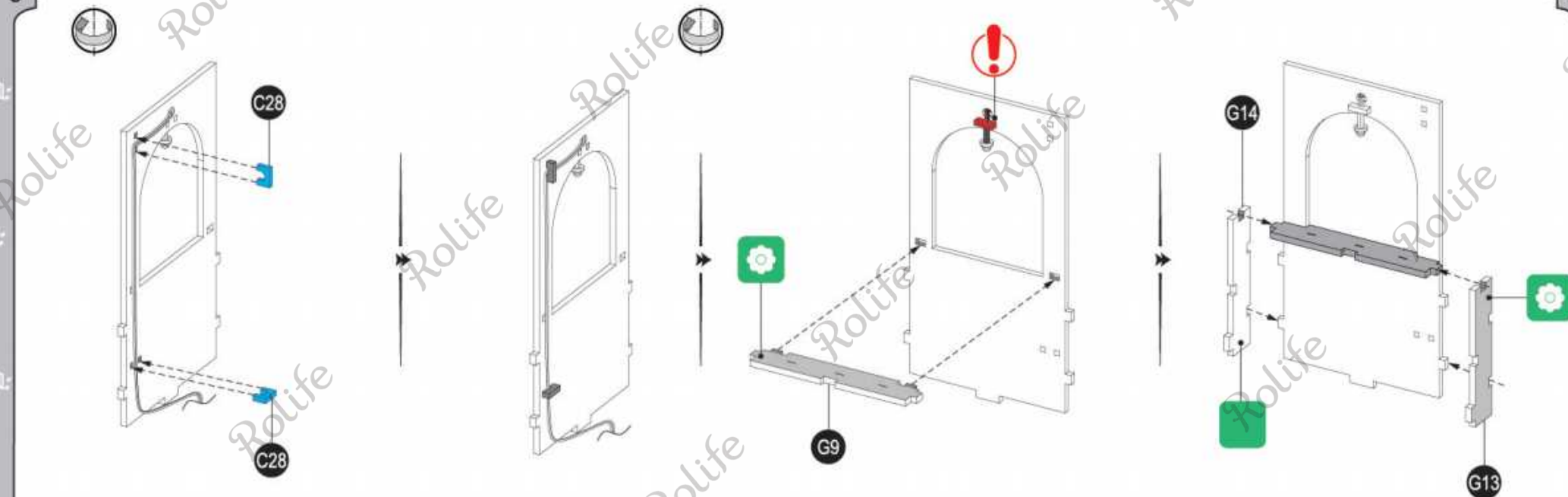
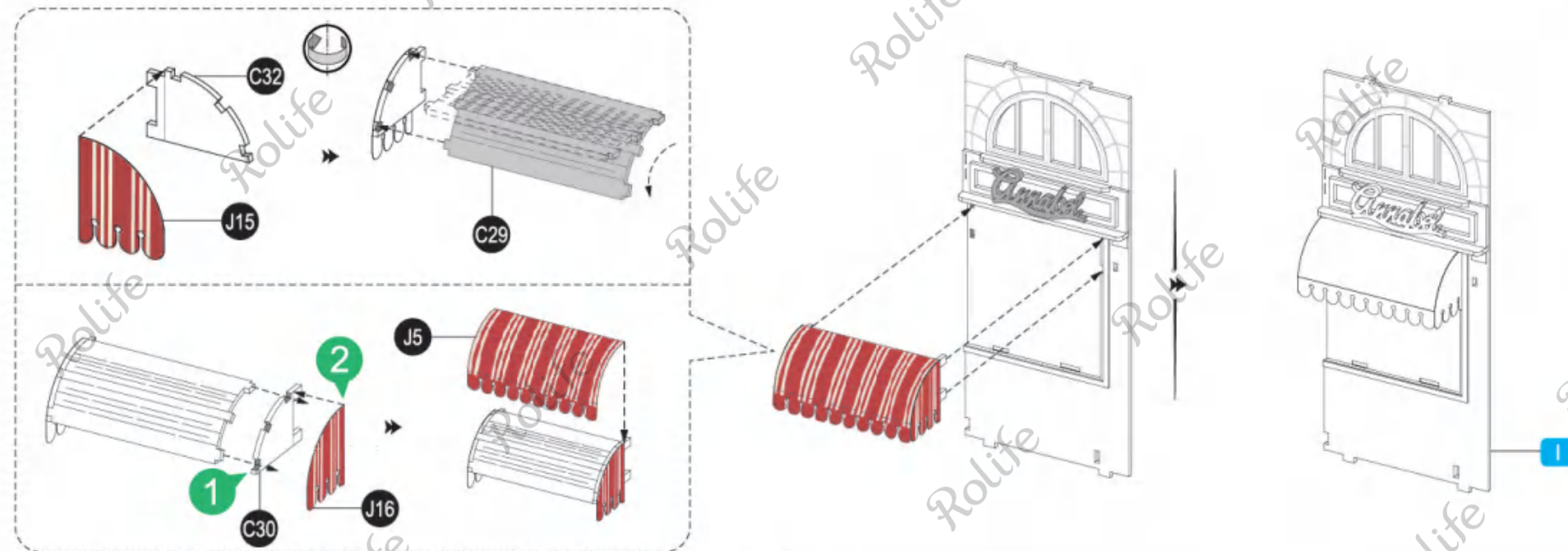



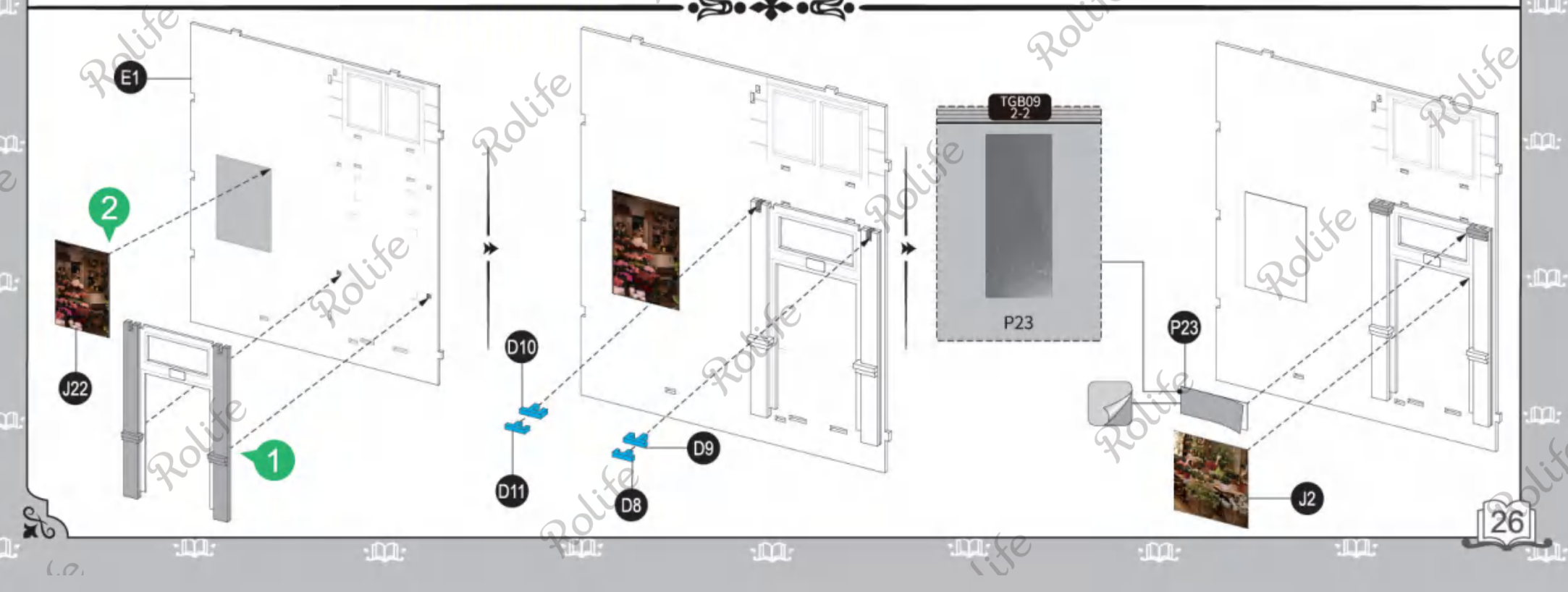
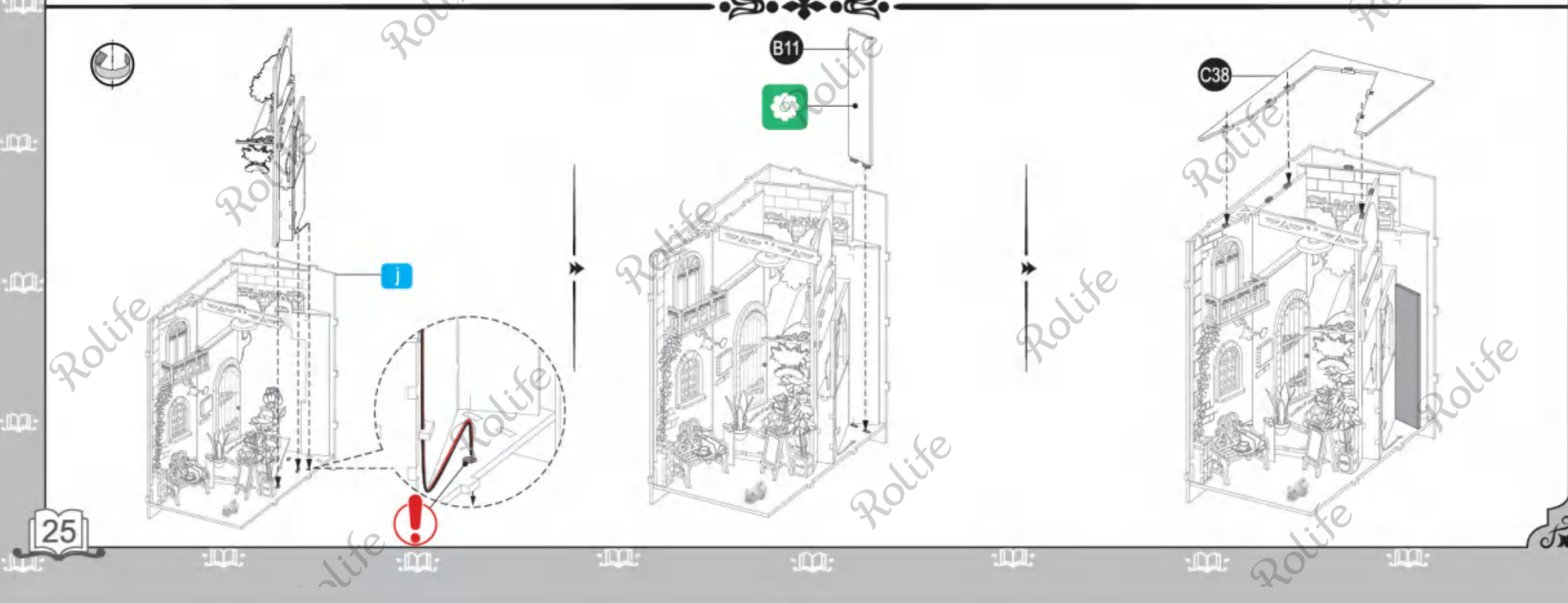
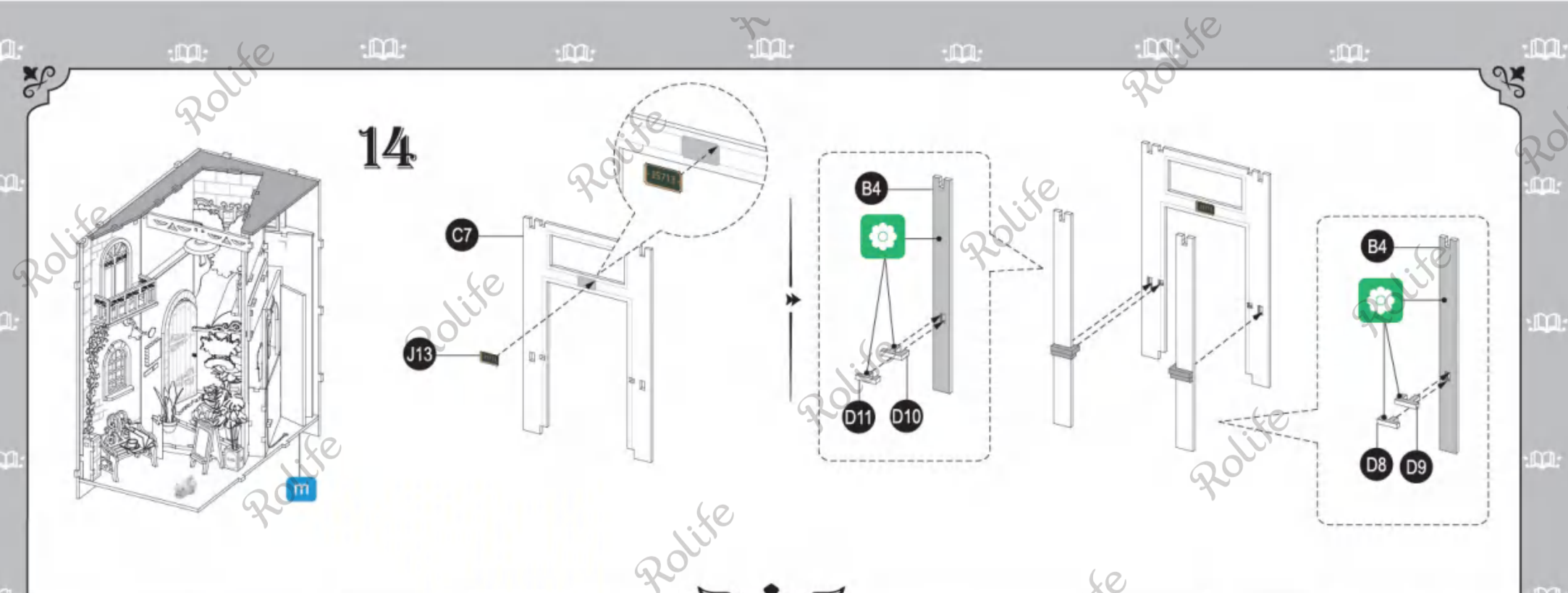
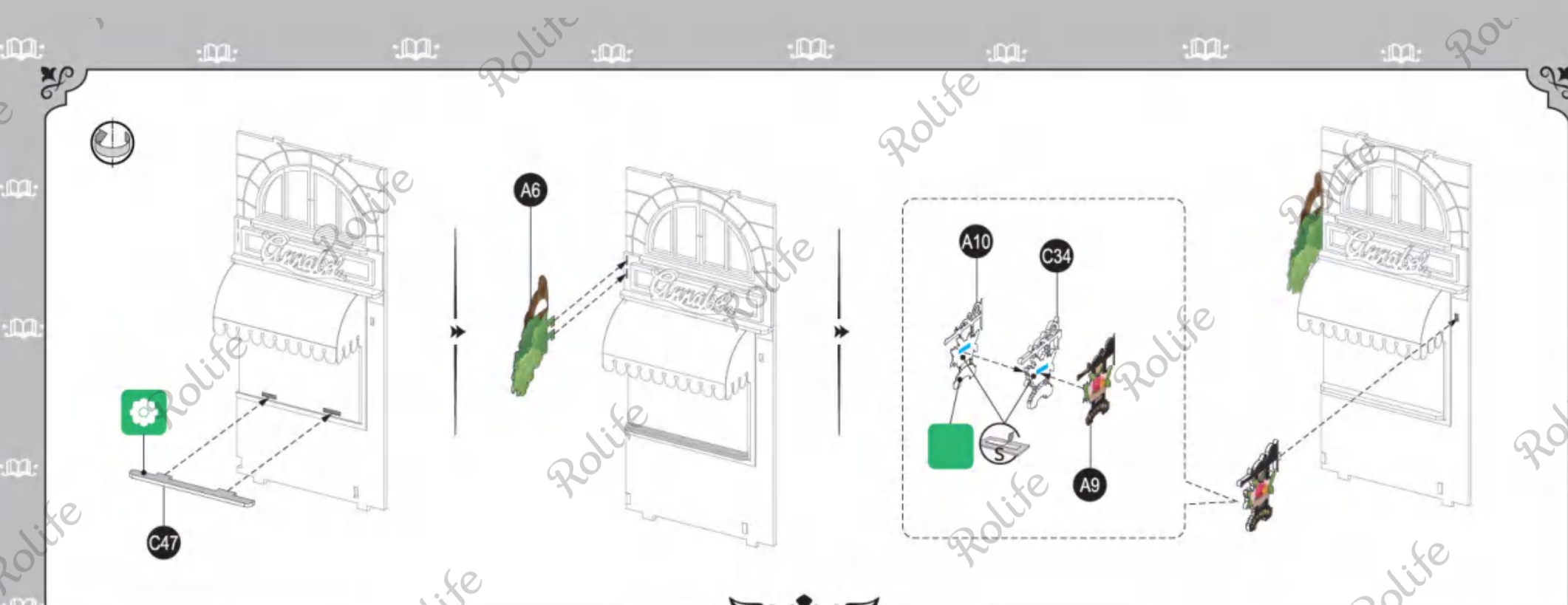



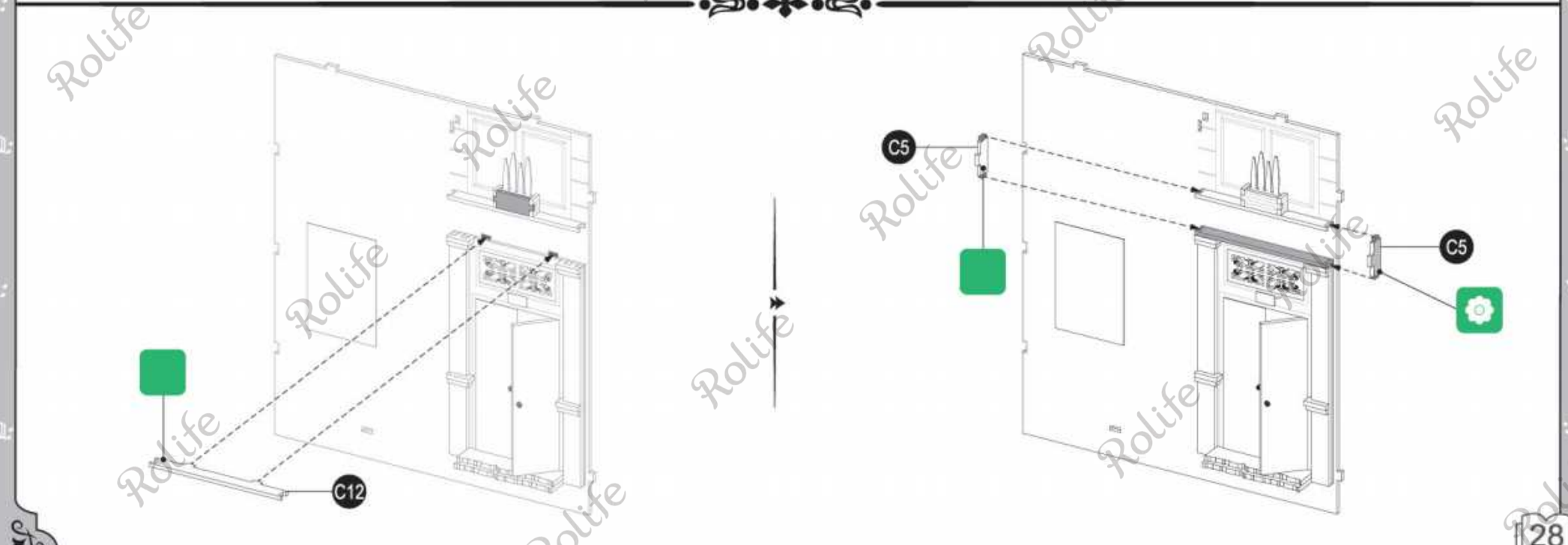
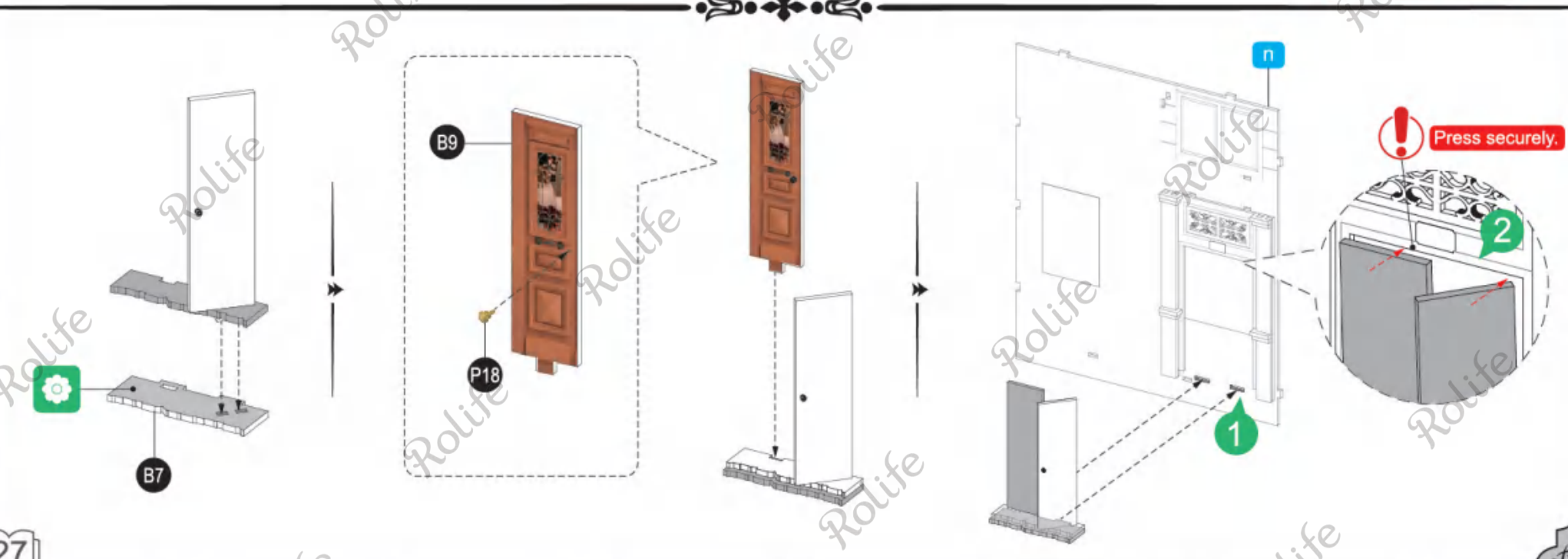
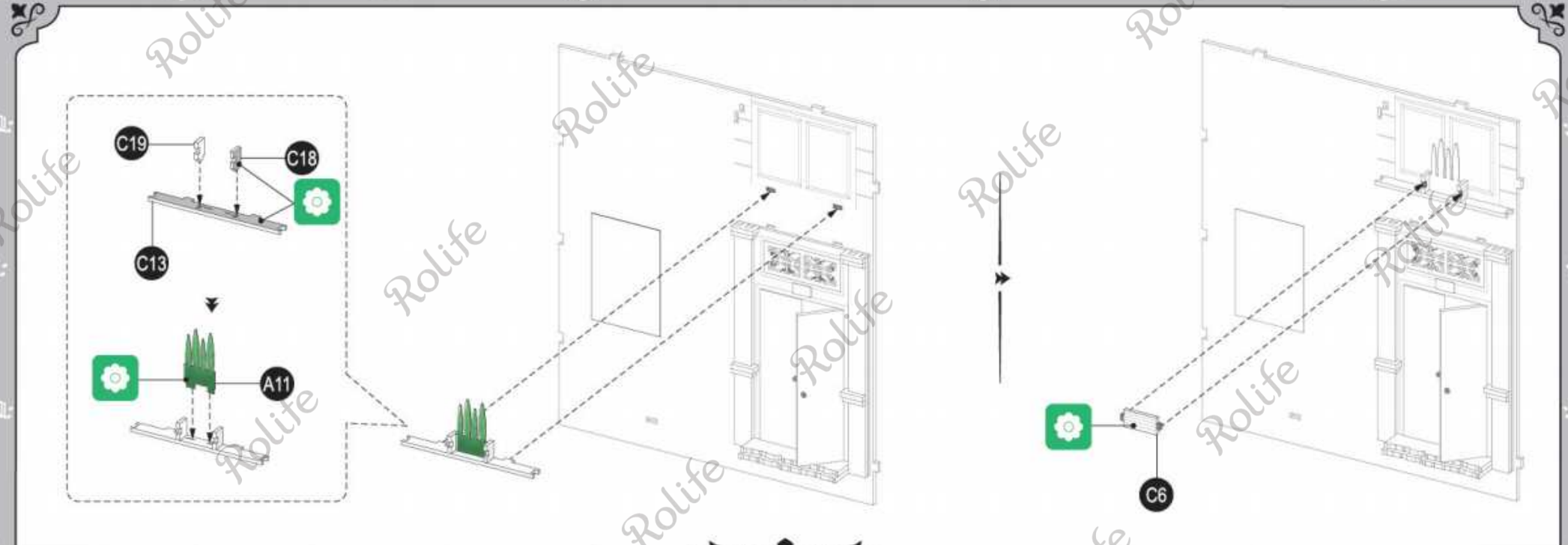
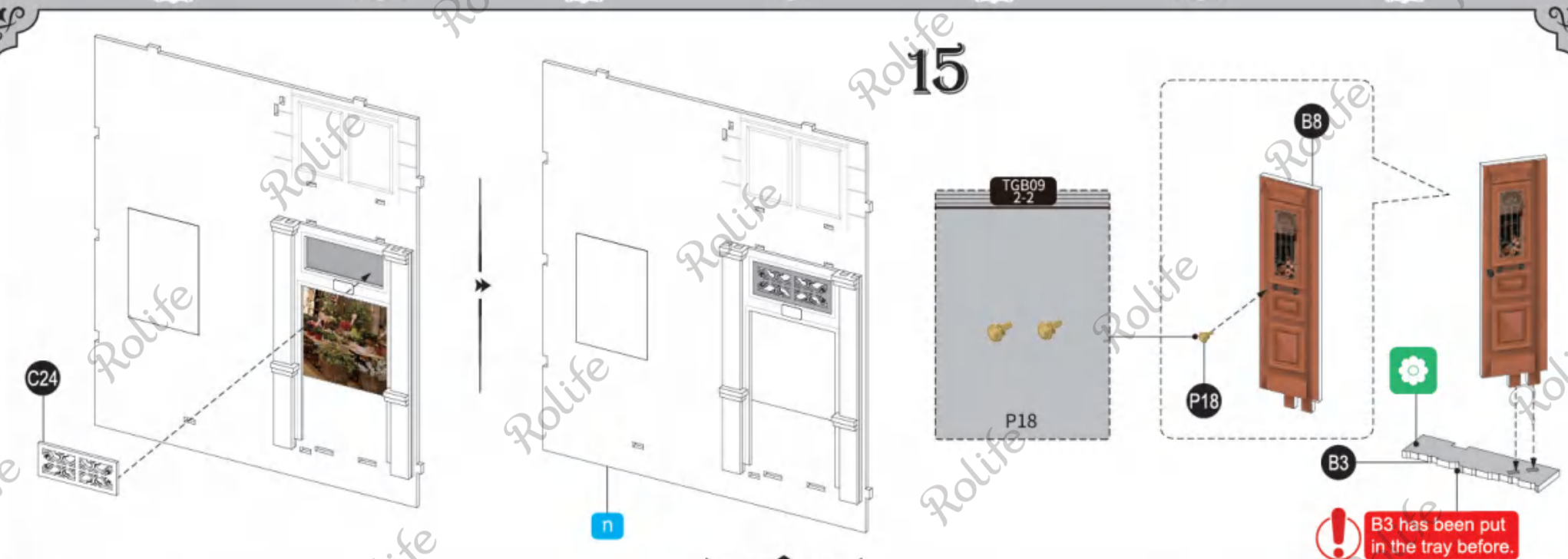



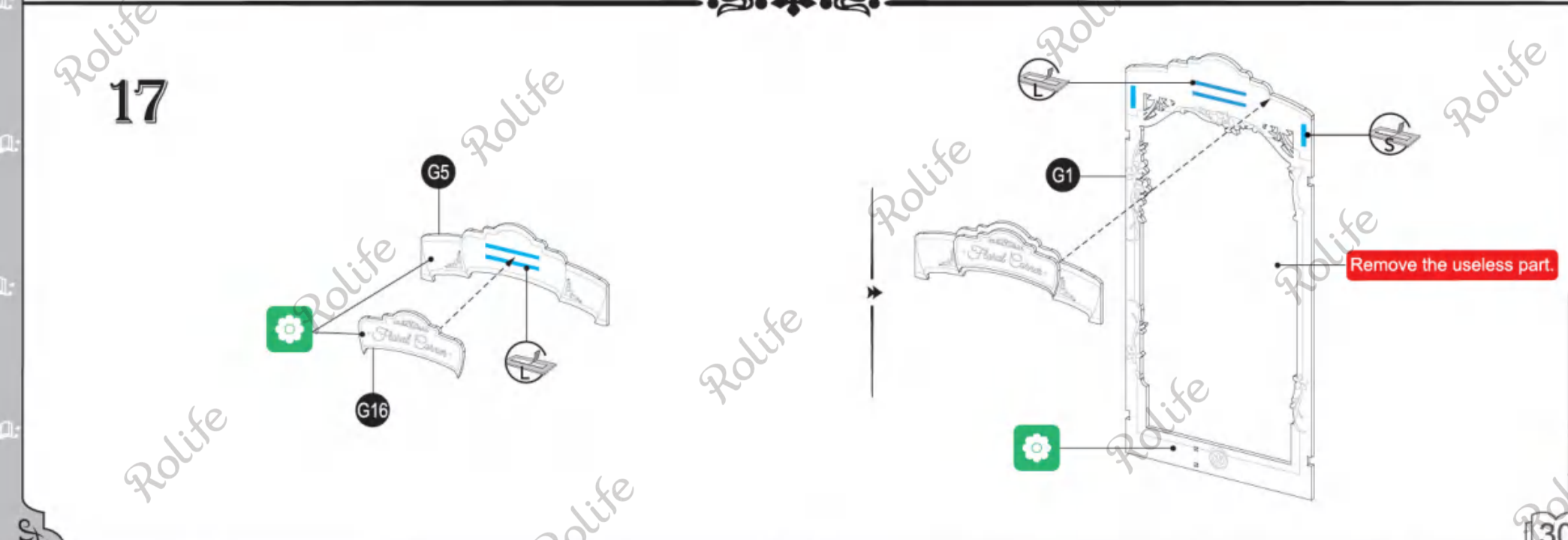
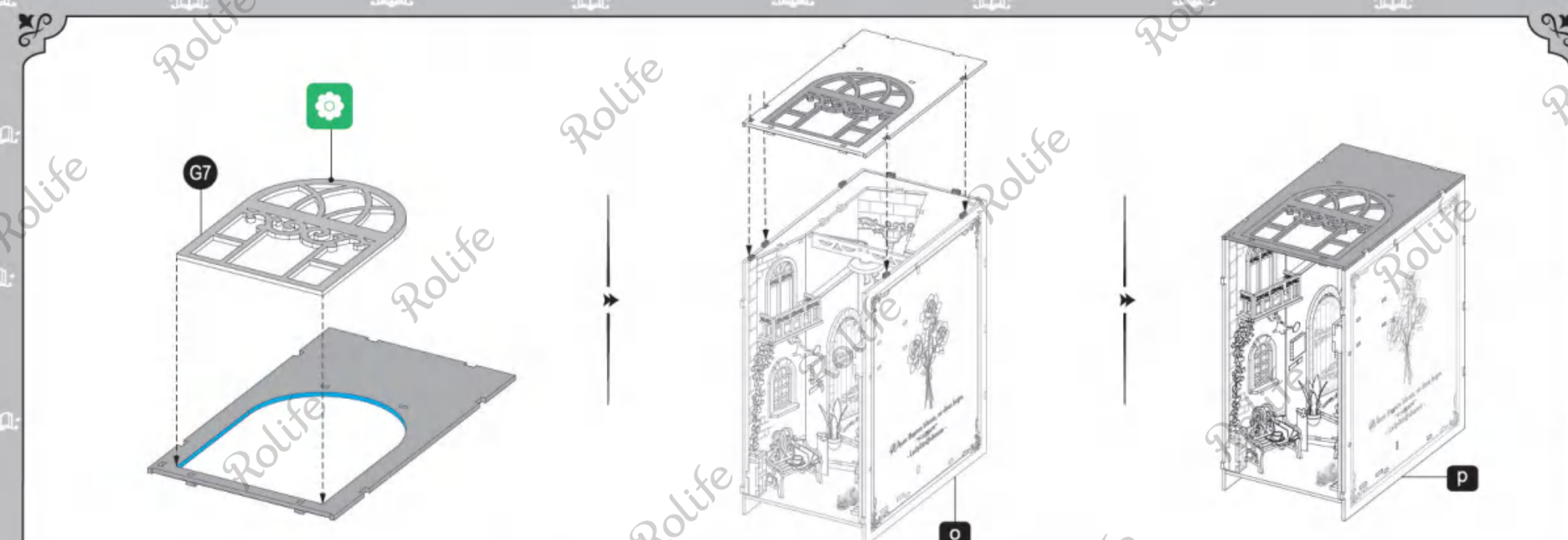
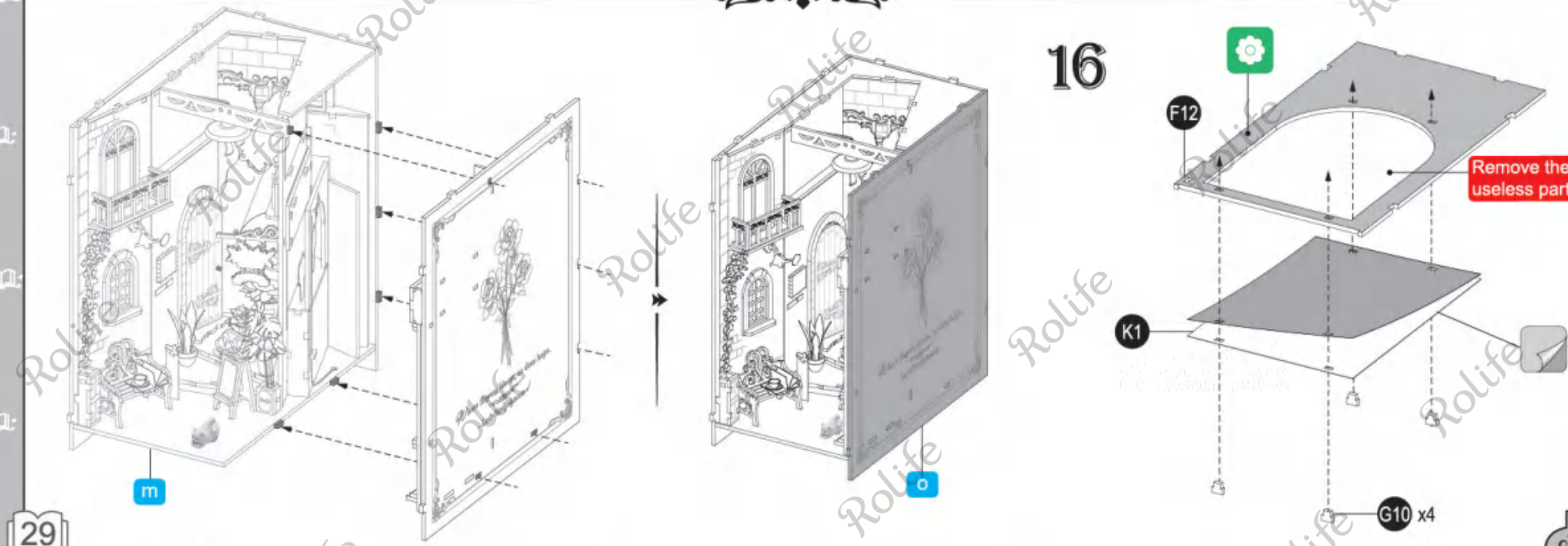
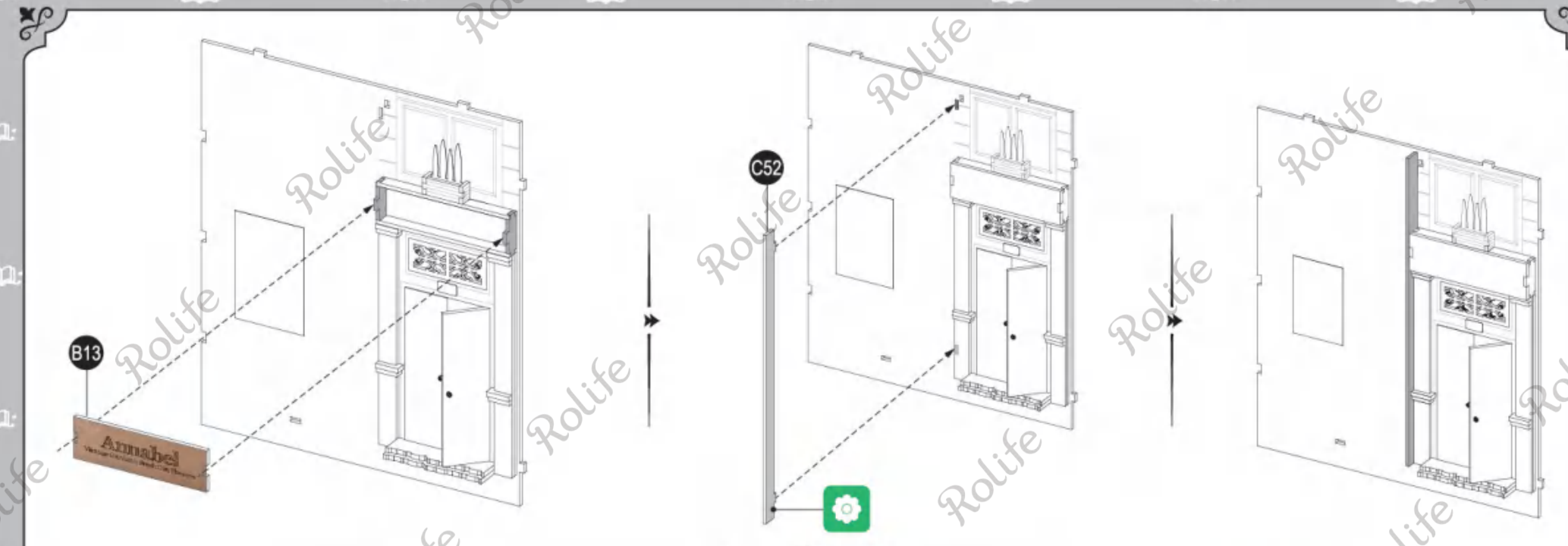



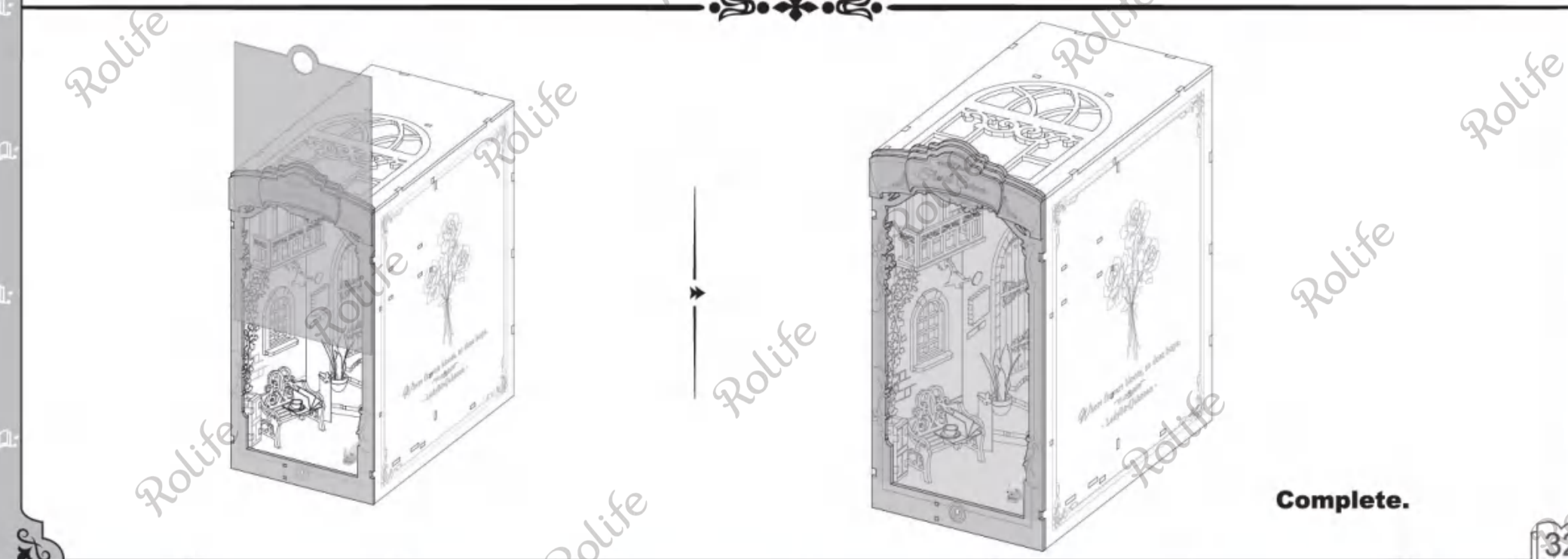
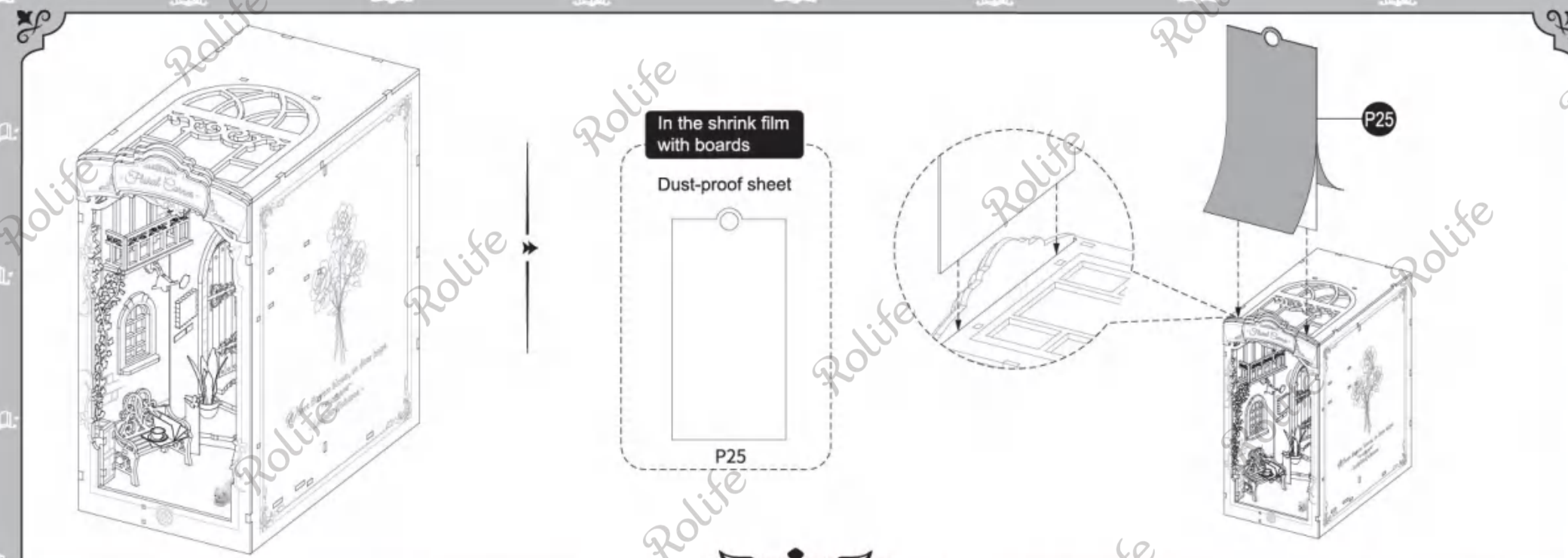
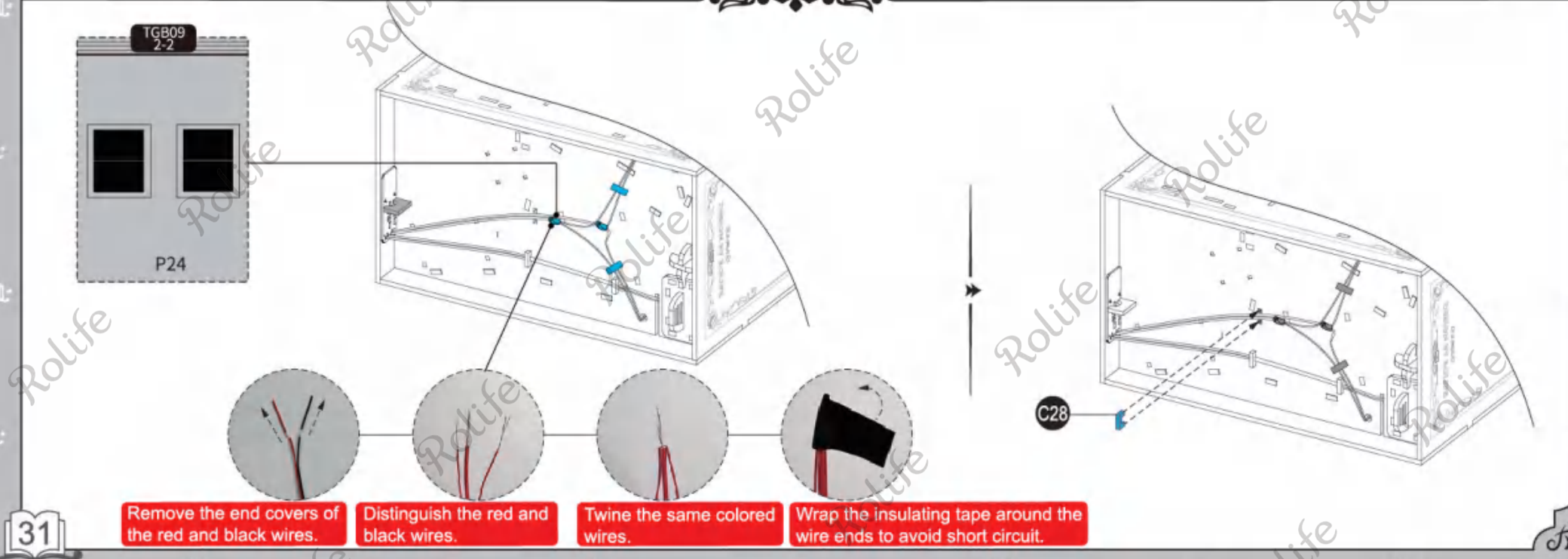
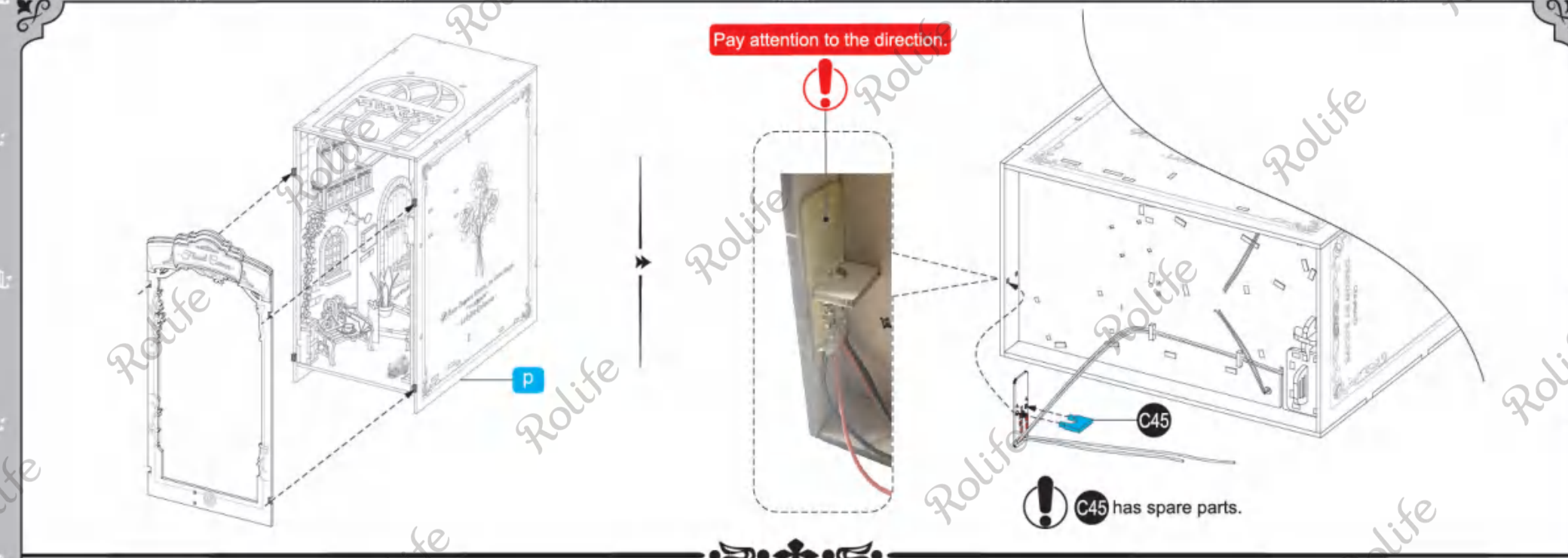





**BOOK NOOK  
& WONDERLAND**

**FLORAL  
CORNER  
• TGB09**



ROLIFE Facebook



rolife.robotime.com/



TGB01  
Sakura Densya



TGB02  
Sunshine Town



TGB03  
Magic House



TGB04  
Time Travel



TGB05  
Falling Sakura



TGB06  
Garden House

## 18

### Light test

1. Self-prepare 2 "AAA/LR03/AM4 1.5V" batteries before testing.

2.

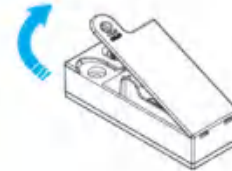

3.

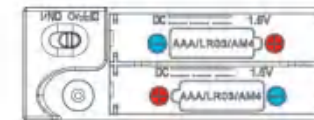
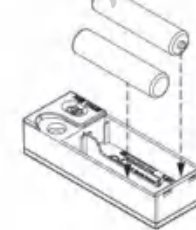

4.

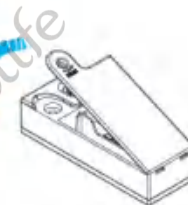

5. OFF → ON



6. Touch the switch to check if the light bead works.

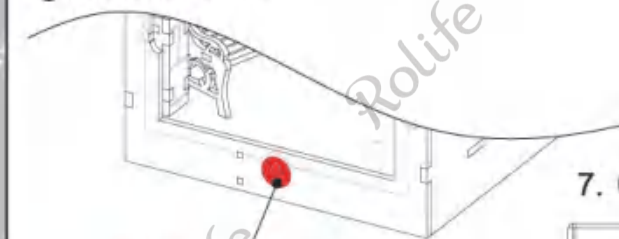

Touch switch

7. ON → OFF



## 19

### Problem shooting instructions



Install batteries, switch on the battery box, and gently touch here to light up. Check if the light bead works normally.

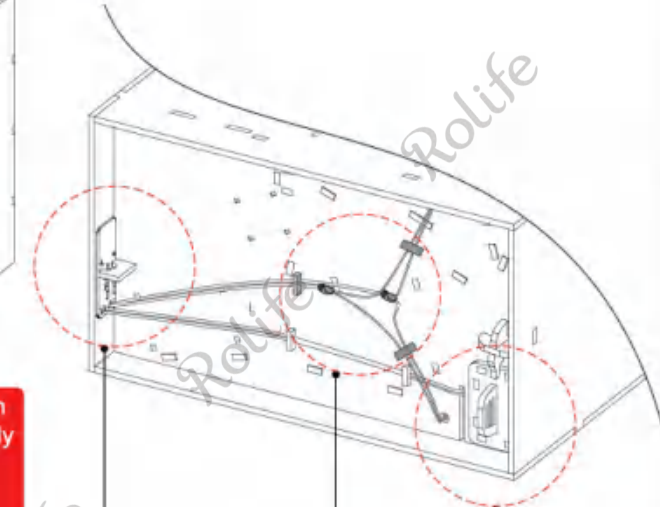

Check if the twined wires are the same color. Check if the copper wire is exposed. Check if the insulating tape wraps tightly.

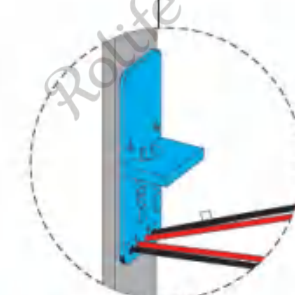

Check if the touch switch is securely attached to the board. Check if there is wire breakage.



Check if the switch is "ON". Check if the batteries are correctly installed. Check if the batteries have power.

