

Rolife

BOOK NOOK & WONDERLAND

• TGB06 GARDEN HOUSE

Designed by **ROBOTIME**
www.robotime.com
MADE IN CHINA

49.2TGB06.100.B

Pictures for reference only. Please subject to our existing products.



Assembly Tips

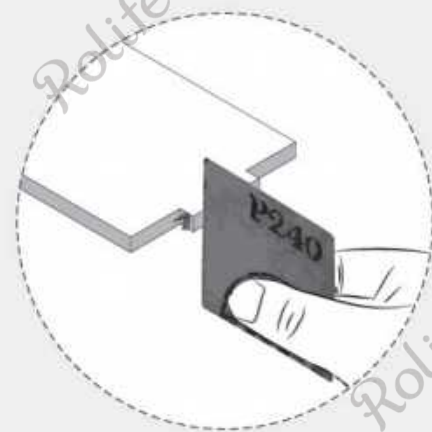

Polish the edges with sandpaper if there are burrs on pieces or it's hard to insert.

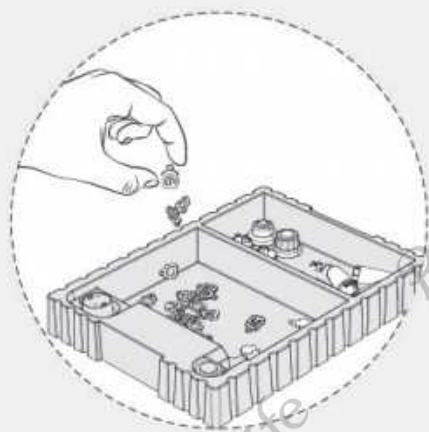

Put small parts into the box to prevent loss.



Remove the part by pressing its back to reduce burrs.



WARNING

- The product requires 2 "AAA/LR03/AM4 1.5V" batteries (batteries for self-preparation).
- Before loading or removing batteries, please loosen screws on the cover of the battery box with the screwdriver first.
- Non-rechargeable batteries are not to be recharged.
- Rechargeable batteries are only to be charged under adult supervision.
- Rechargeable batteries are to be removed from the toy before being charged.
- Different types of batteries or new and used batteries are not to be mixed.
- Batteries are to be inserted with the correct polarity (+ and -).
- Remove the exhausted battery in time.
- The power supply terminal cannot be short circuited.
- Do not connect the wire to a mains outlet.
- The product is not to be connected to more than the recommended number of power supplies.
- Check each part before assembly. If the part is damaged, fix it well before assembly.
- Please keep the product away from substances flammable and humid environments to prevent damage.
- The instruction must be retained since it contains important information.



ATTENTION

- The product is suitable for children aged 14 and up. Children under 14 years should be accompanied by adults while assembling.
- Some small parts and electronic components are included. Children must assemble under the guidance and supervision of adults in case of swallowing by mistake or choking.
- Some auxiliary tools are required to assemble our products. Please choose reasonably to avoid injury.
- Please read the instructions carefully before assembly to confirm that the parts are not damaged or missing.
- Please carefully cut the parts and make sure they are firmly pasted when using glue or tape.
- Please install the electronic components correctly and test whether the circuit is normal after completion.
- Please don't clean this product with chemical cleaners: alcohol, ammonia water, glass cleaner, etc.
- Please clean the product with clean soft cloth, and sand the board burr lightly with sandpaper.

Icon Illustration

1

Step 1



Perspective changed

2

Step 2



Remove protective film



Use double-sided tape



Special attention in assembly



Use double-sided adhesive dot

X2

Complete 2 same parts



Printed side



Blank side

1

Part number explanation



"+" means the part has spare ones

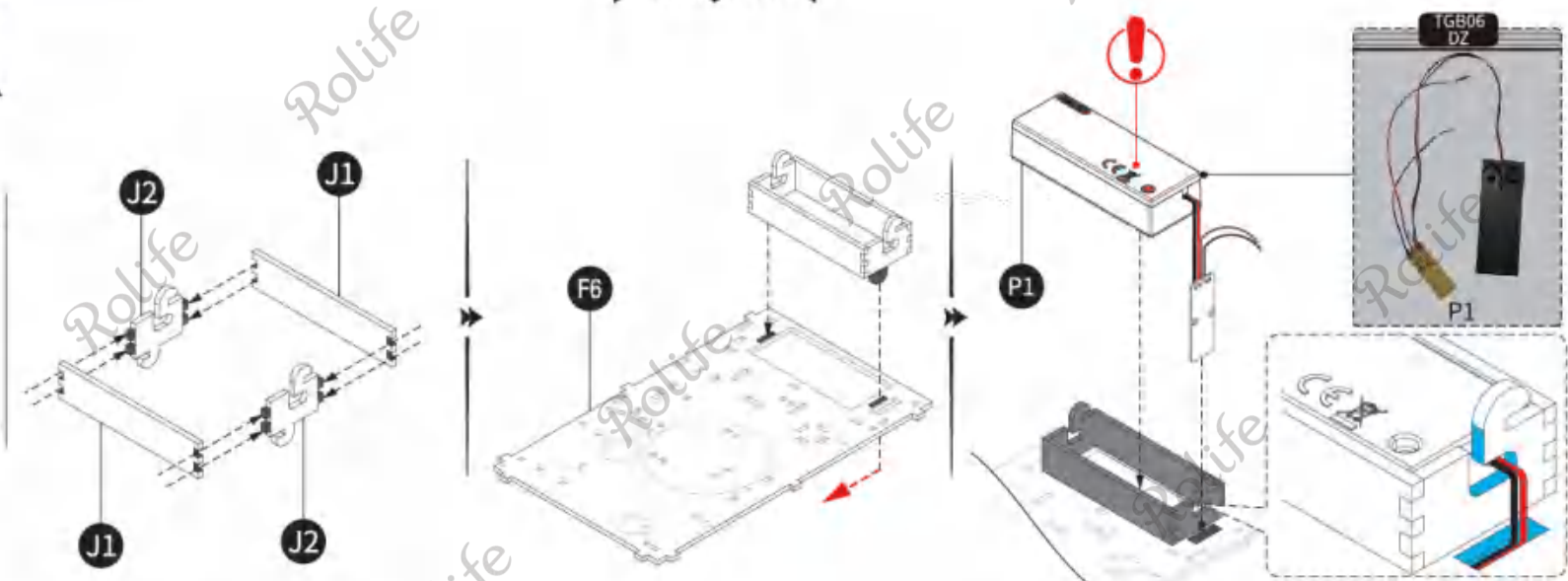

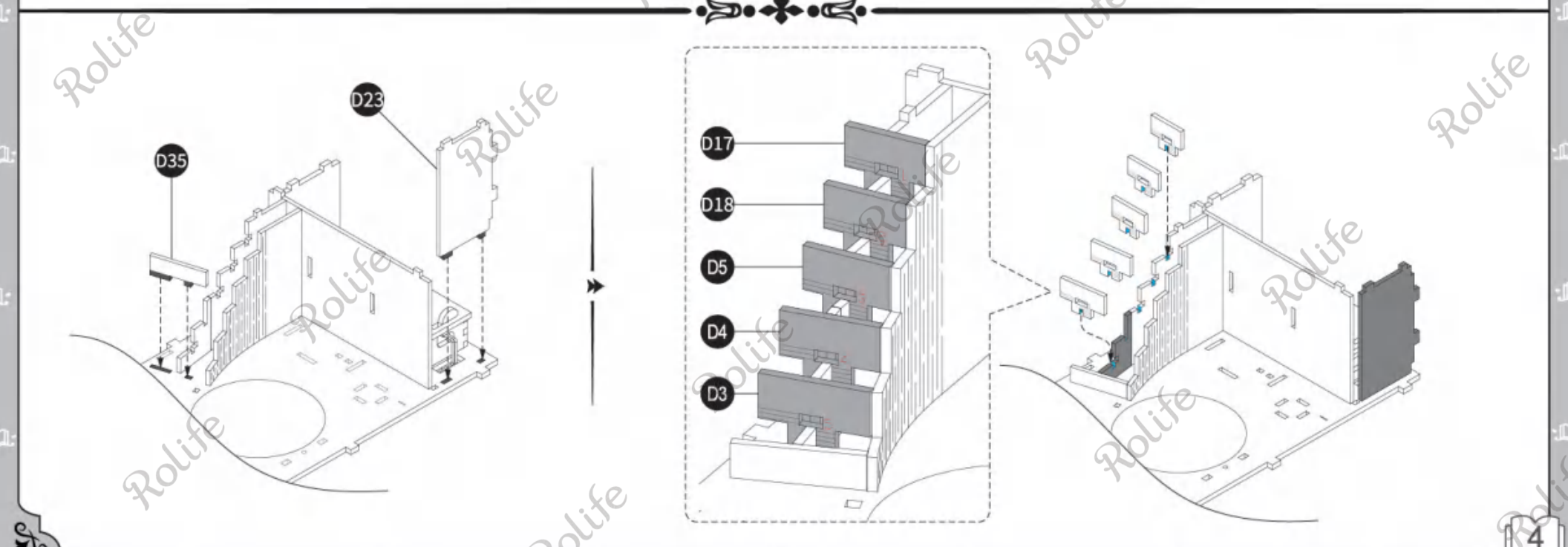
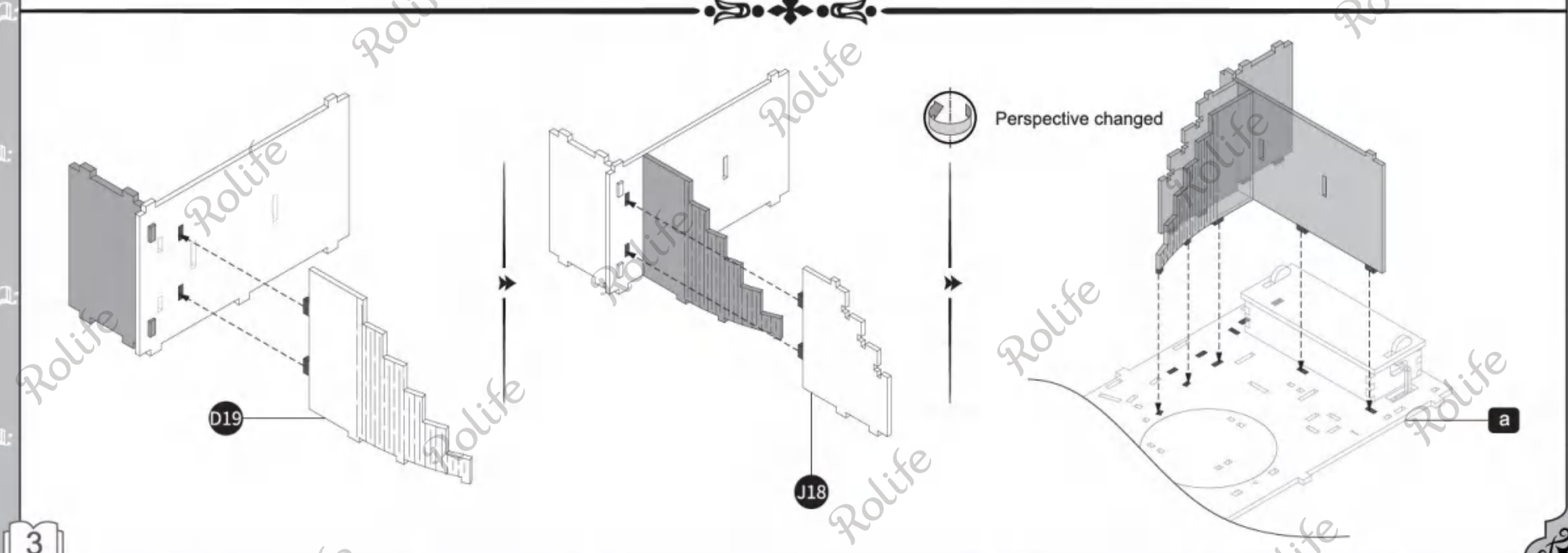
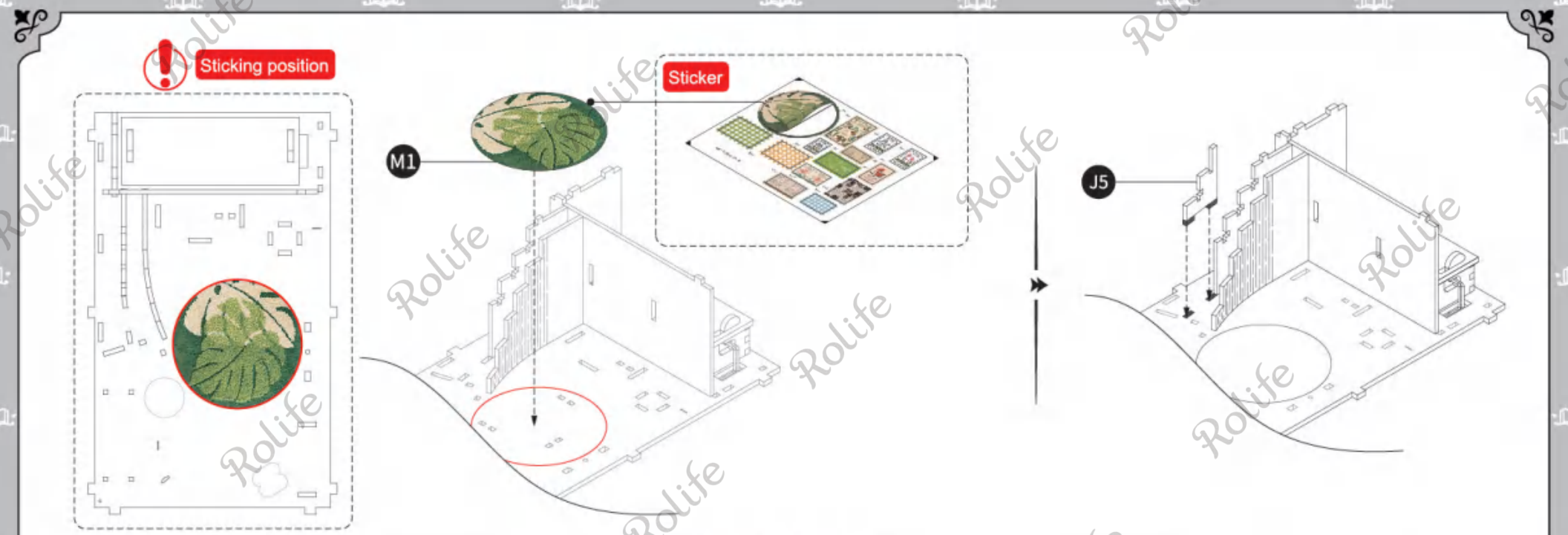
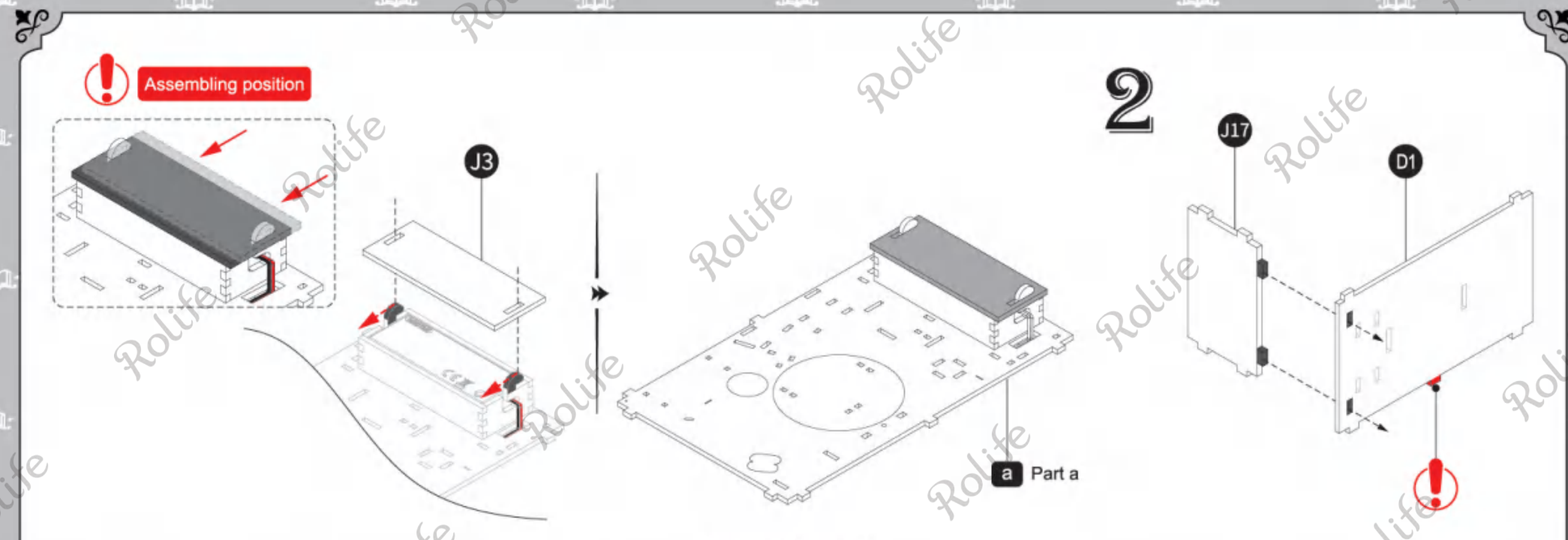

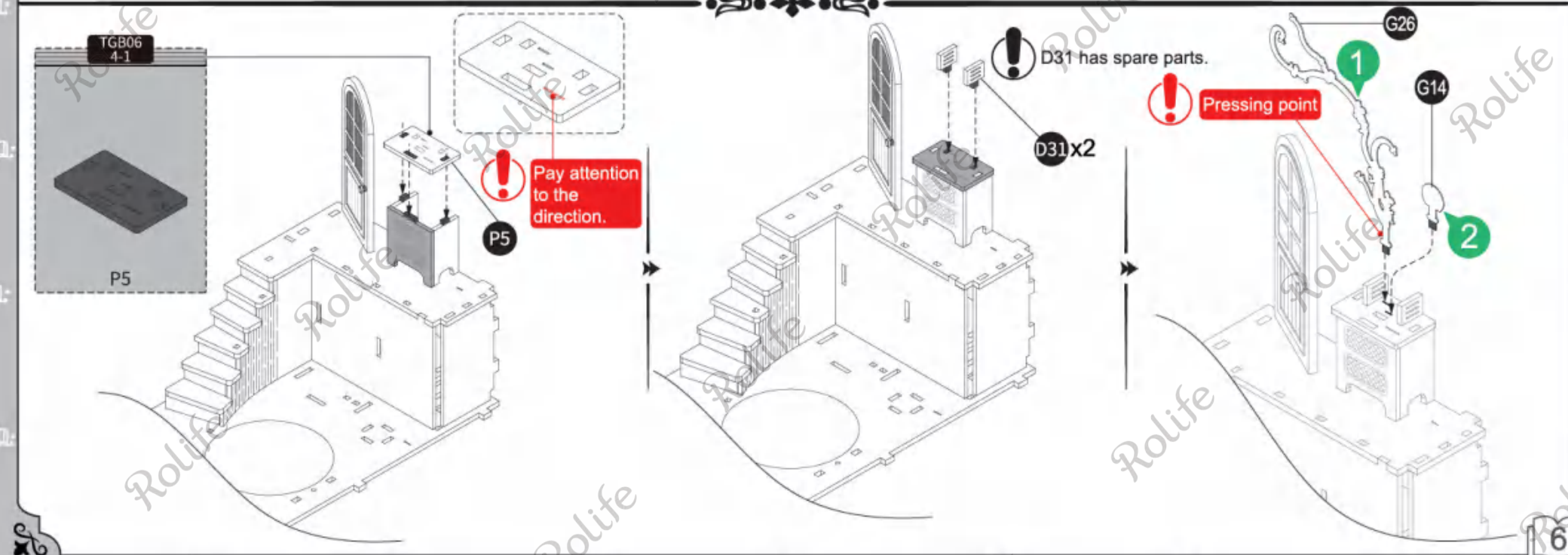
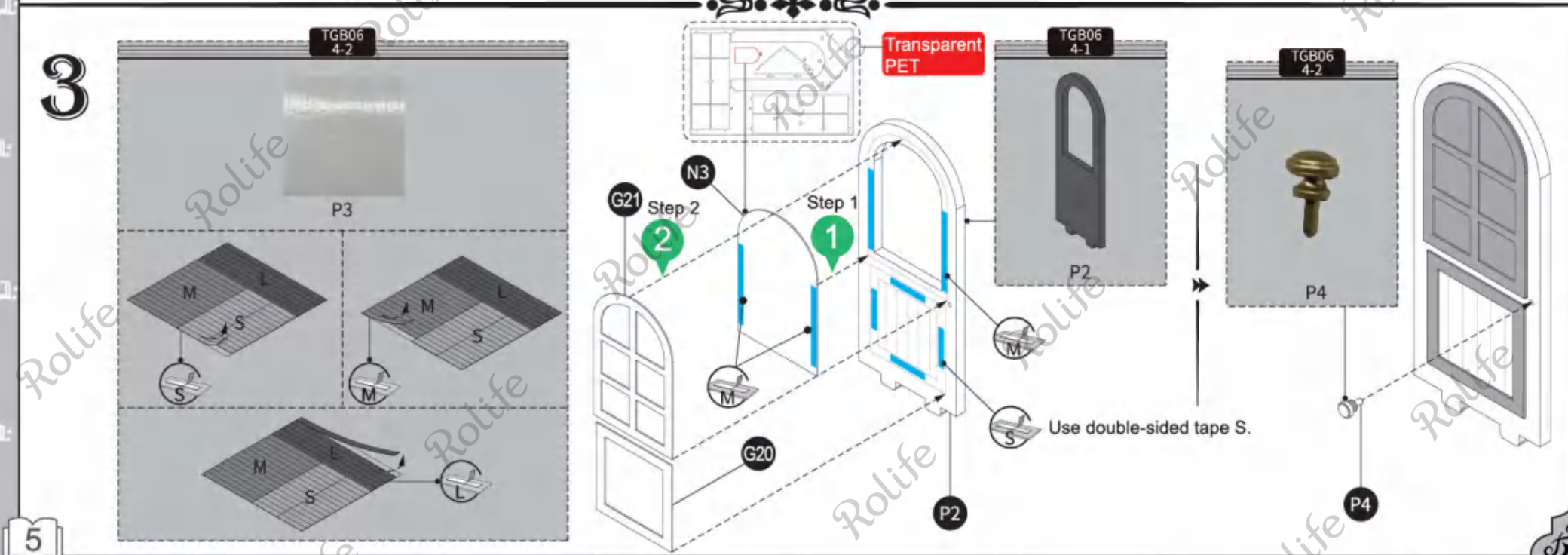
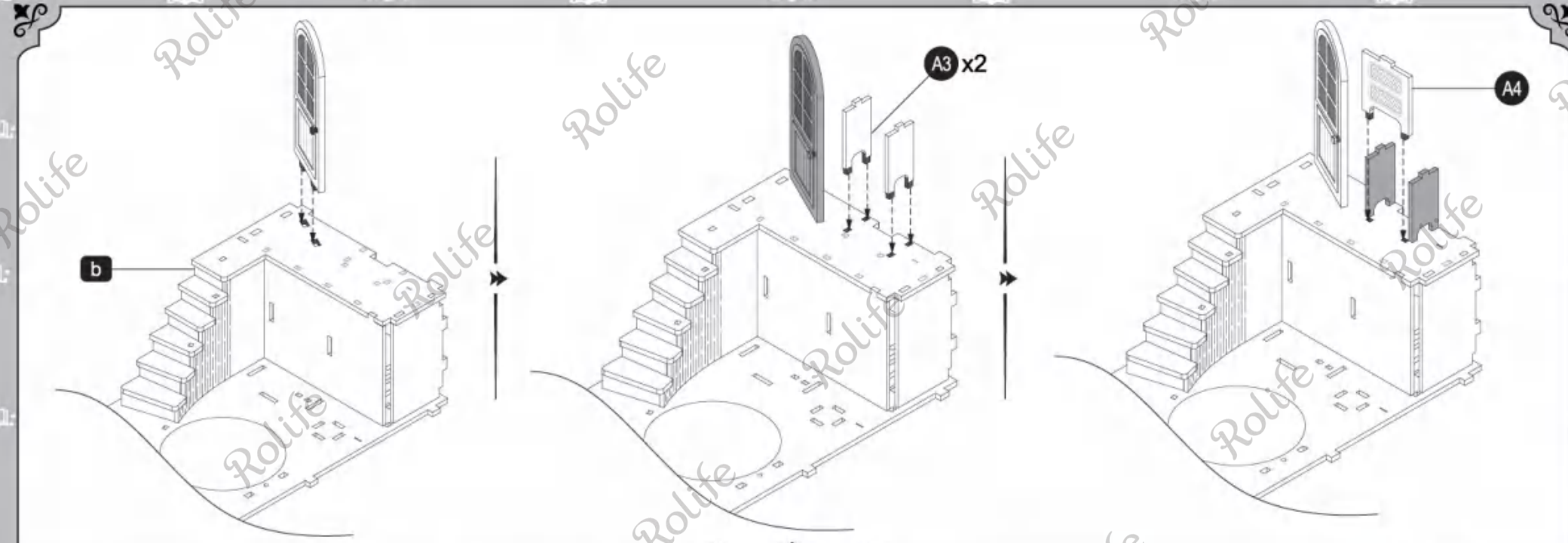
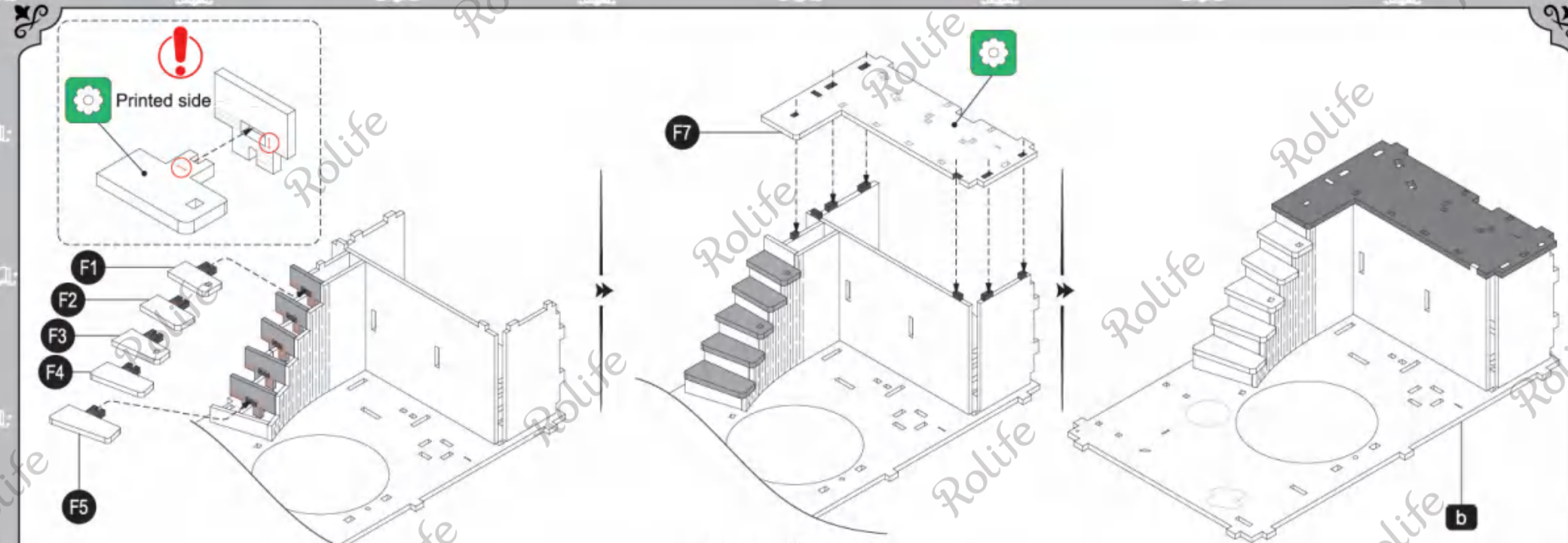

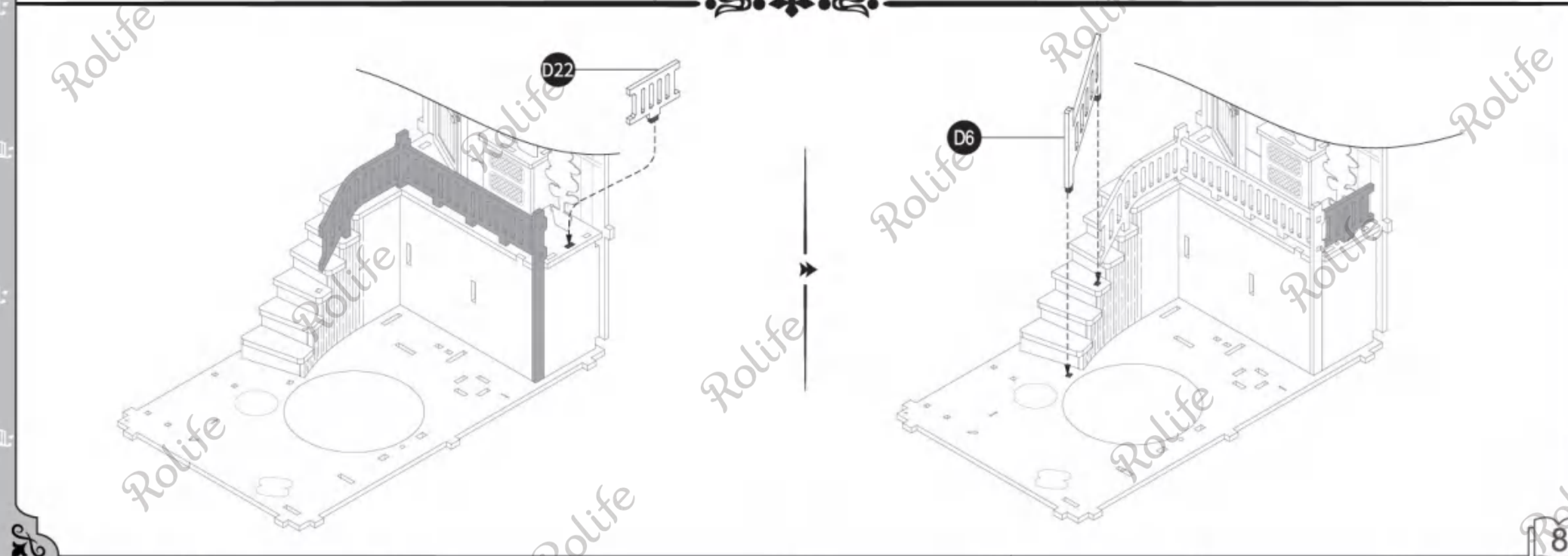
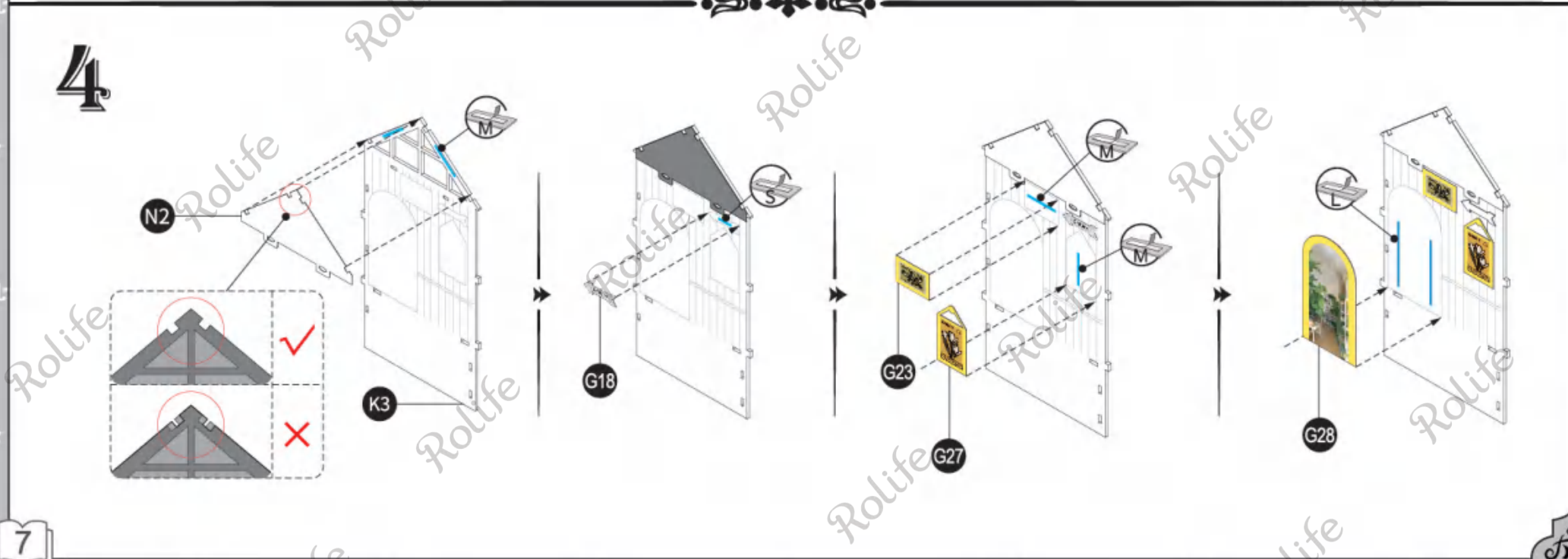
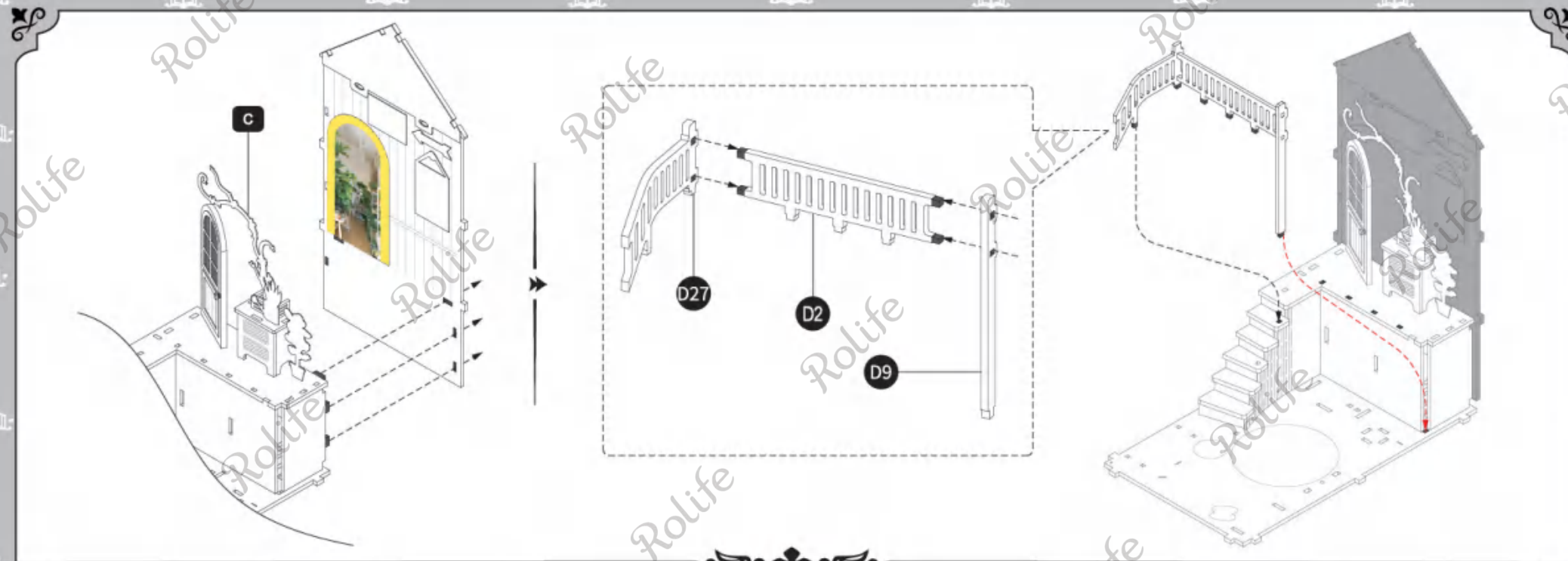
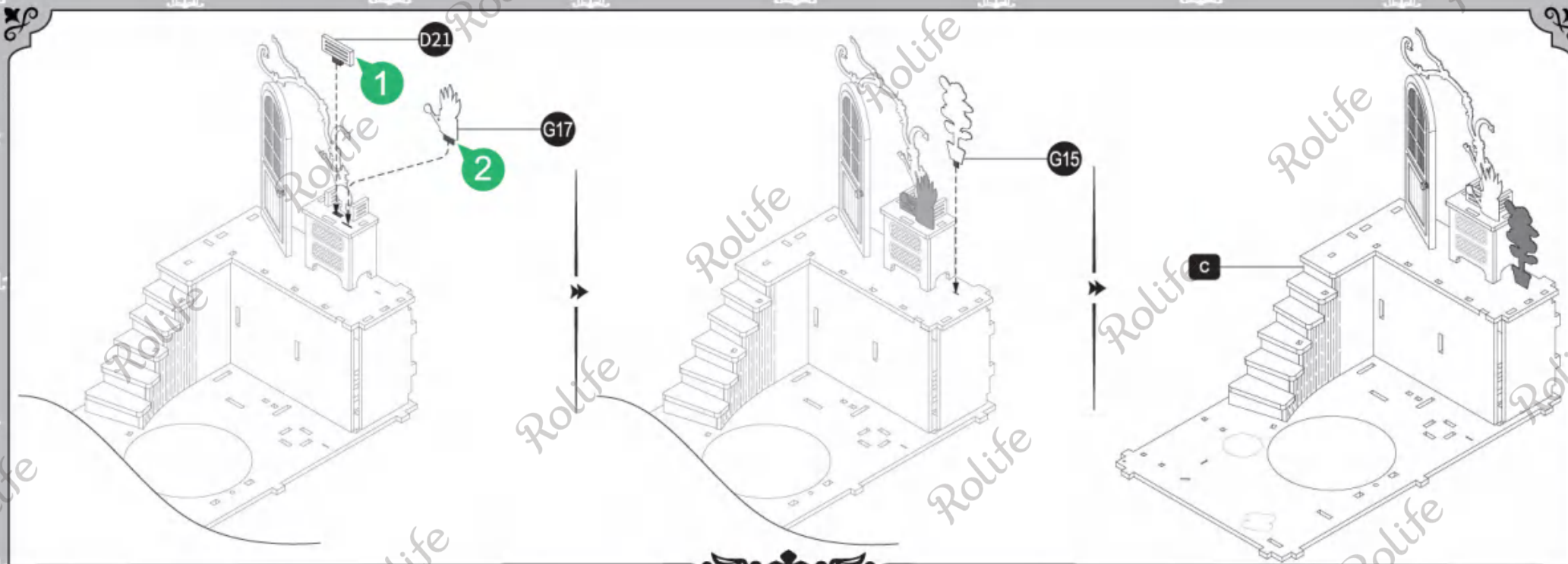

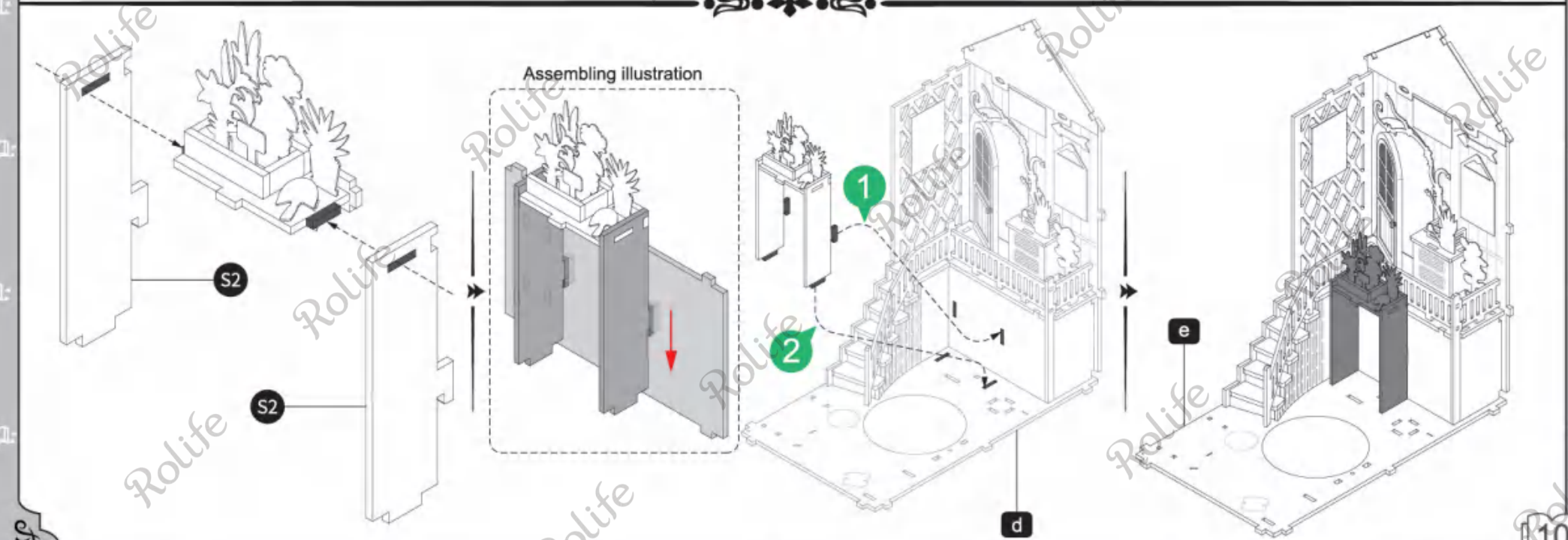
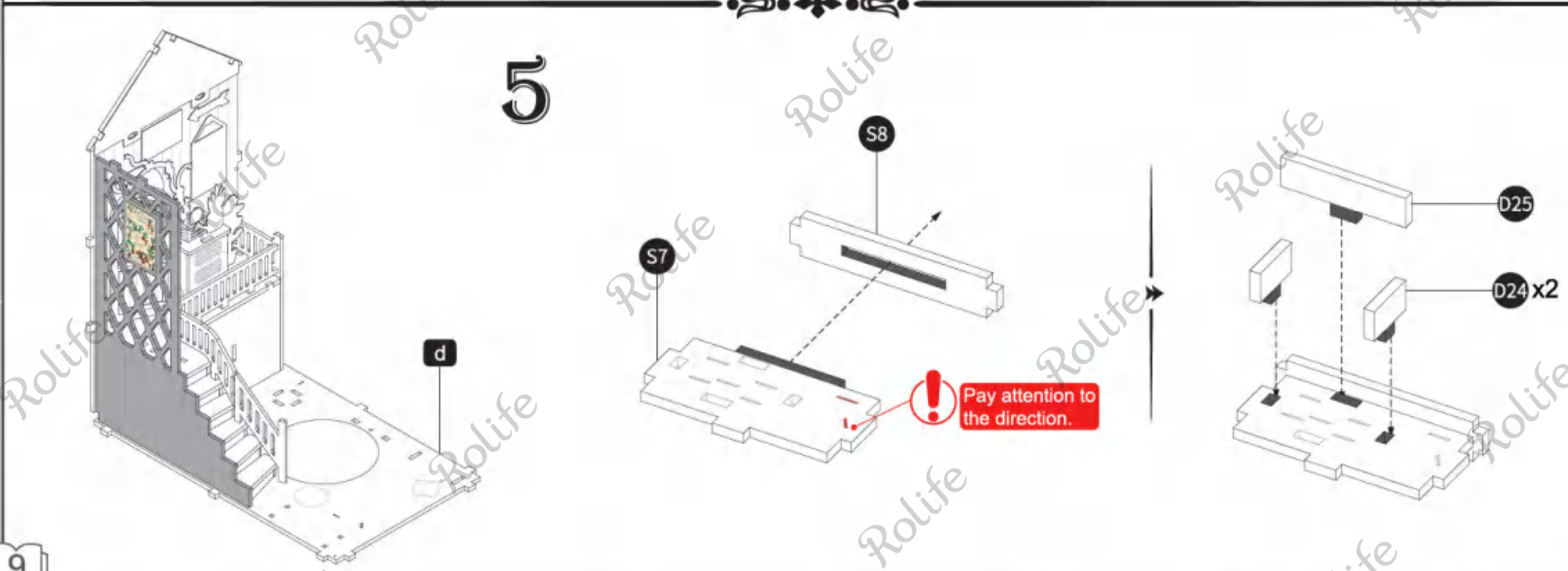
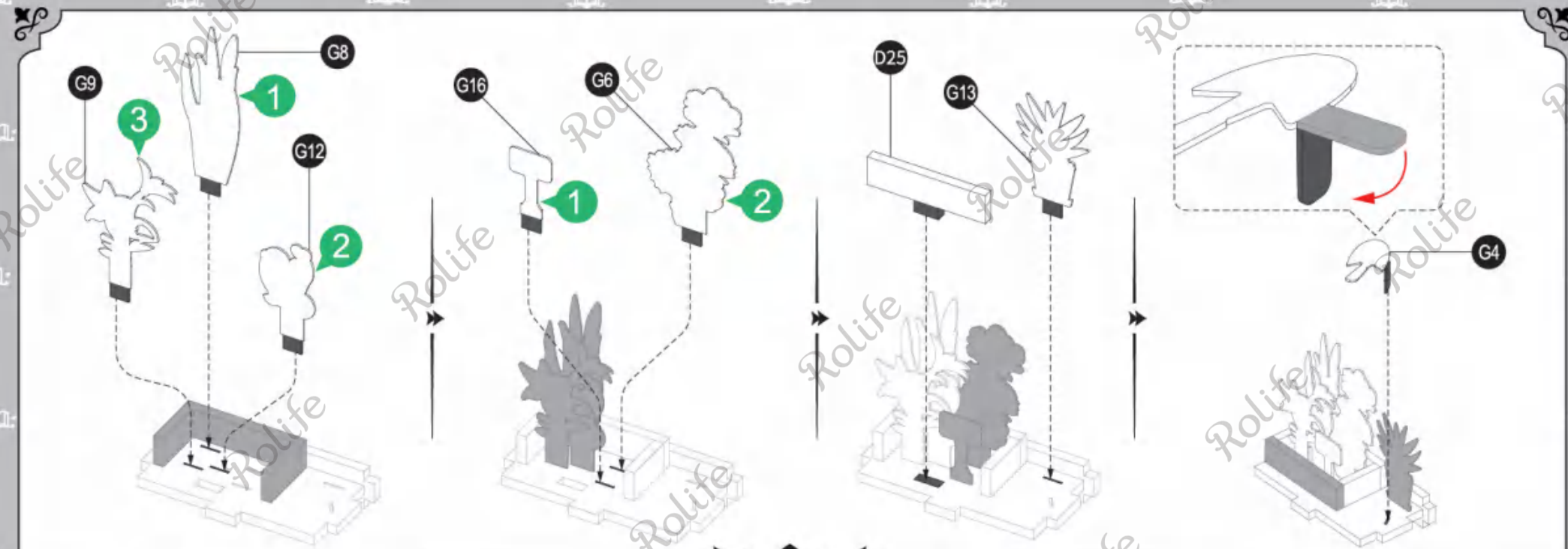
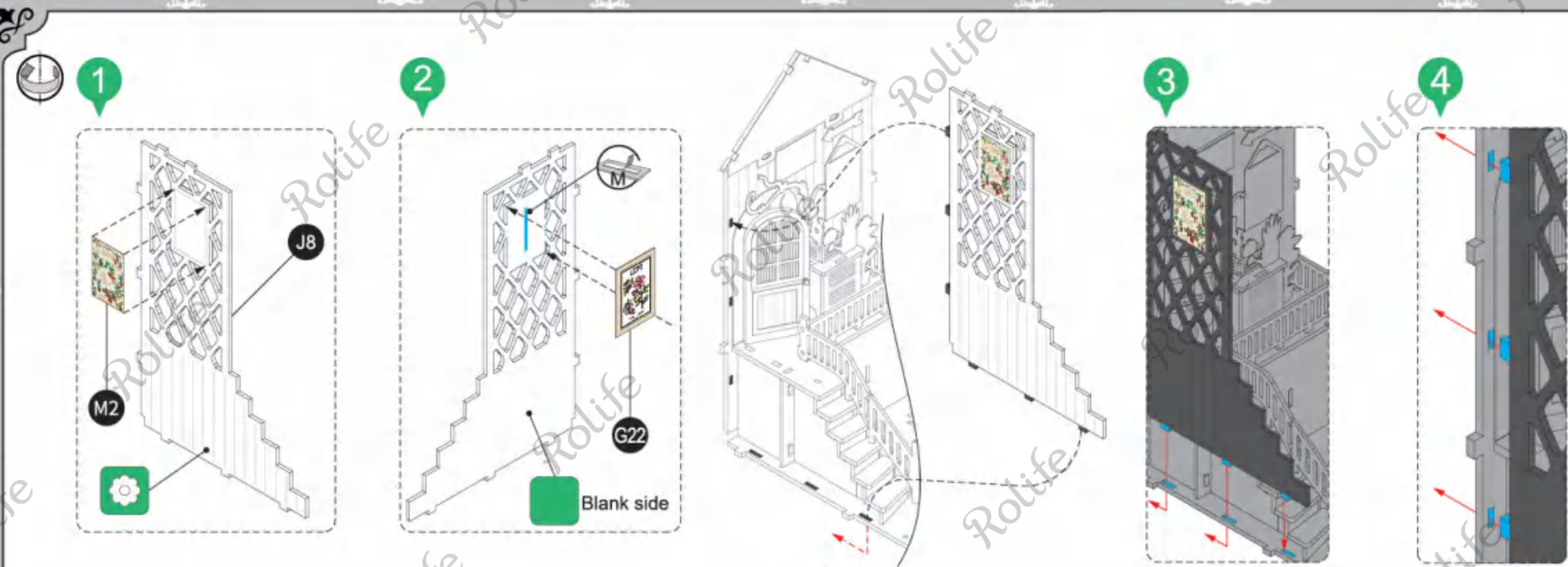

6

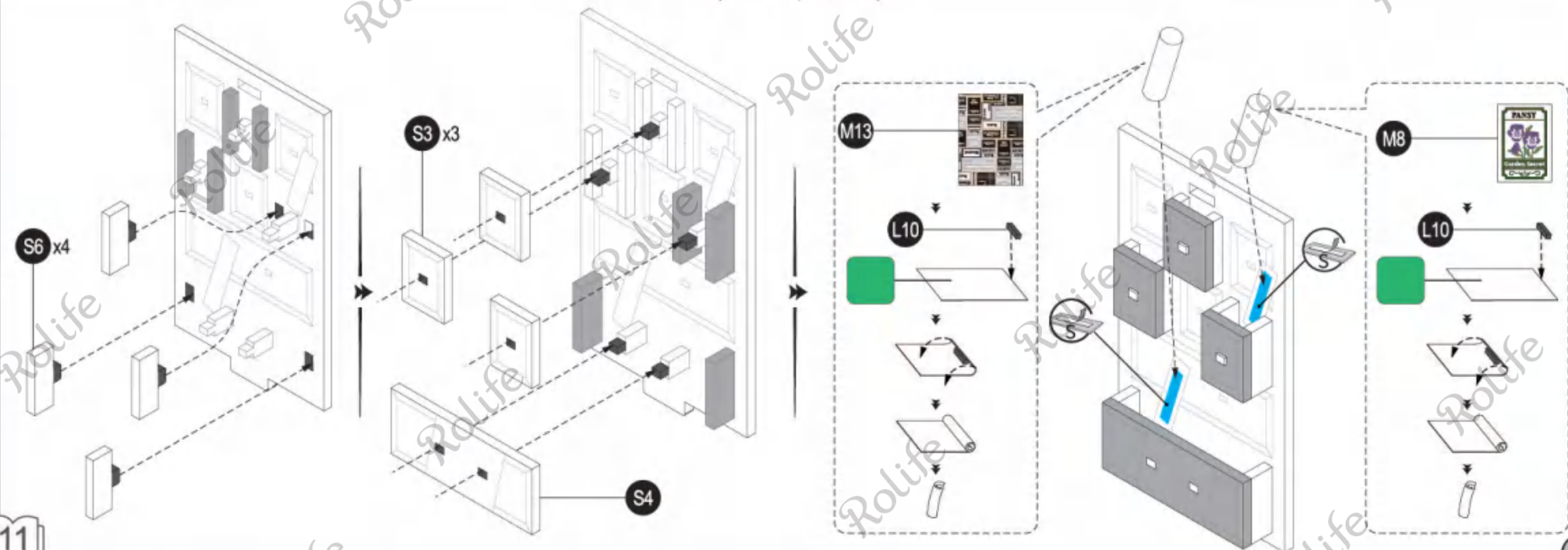
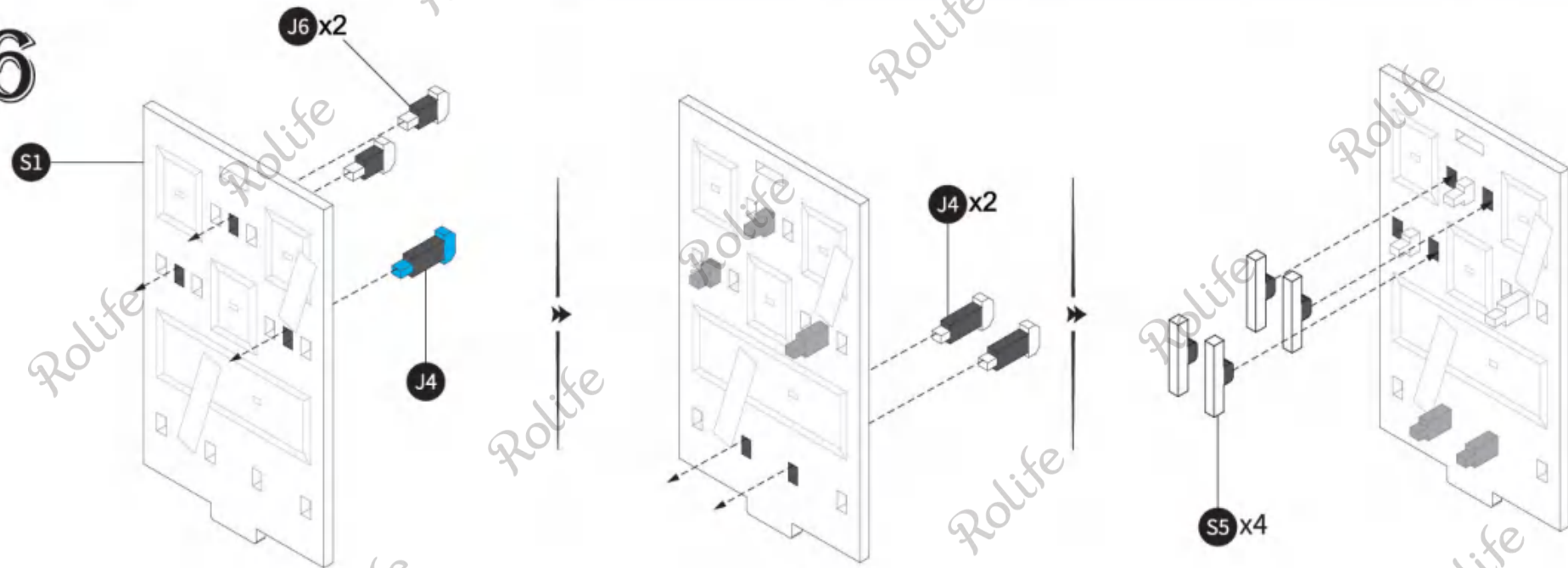

7

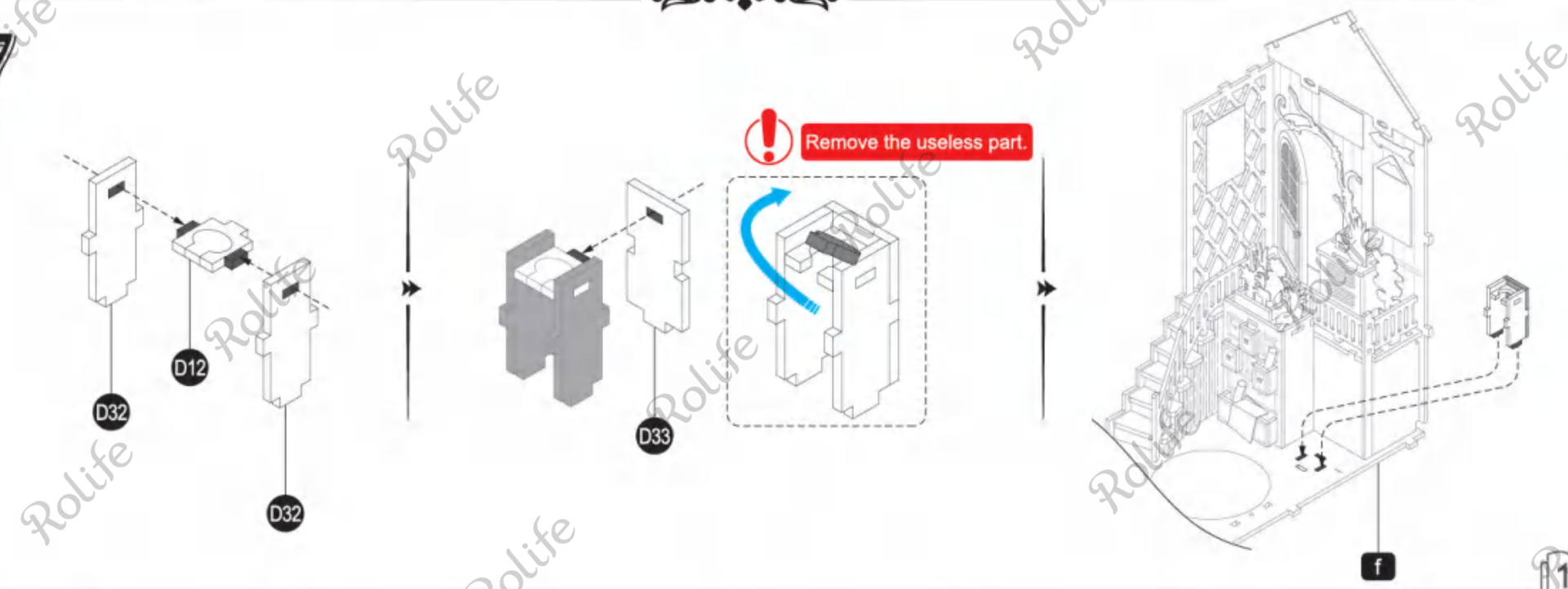
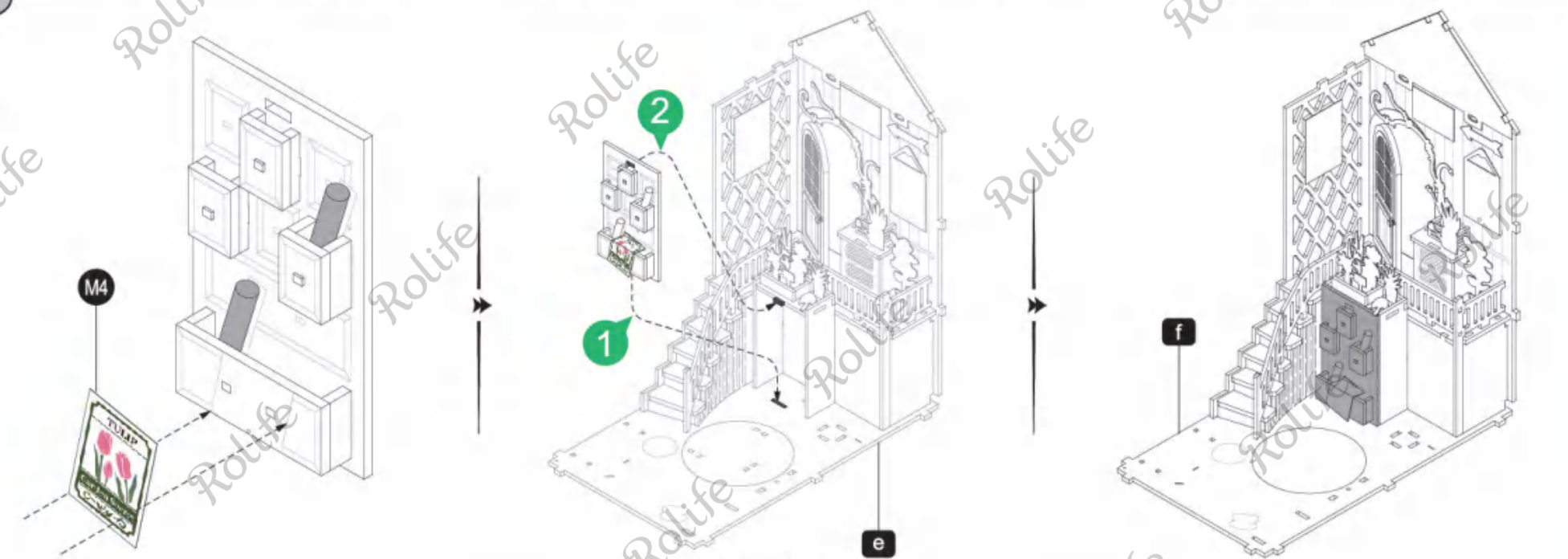

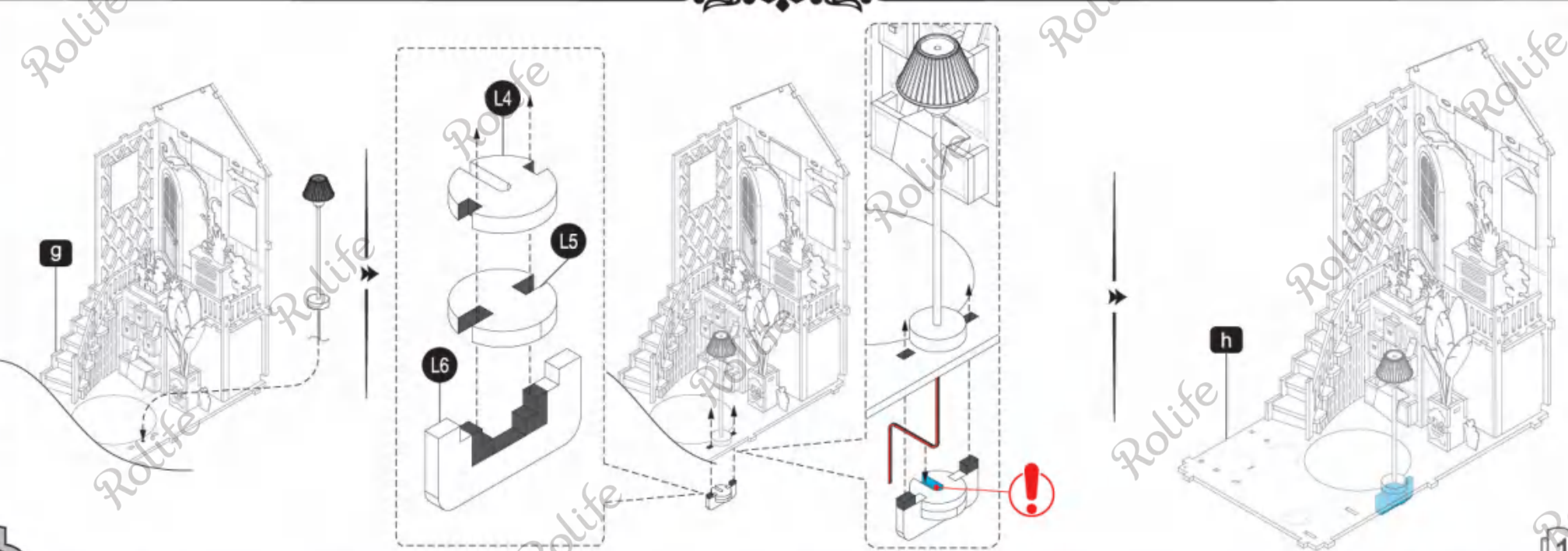
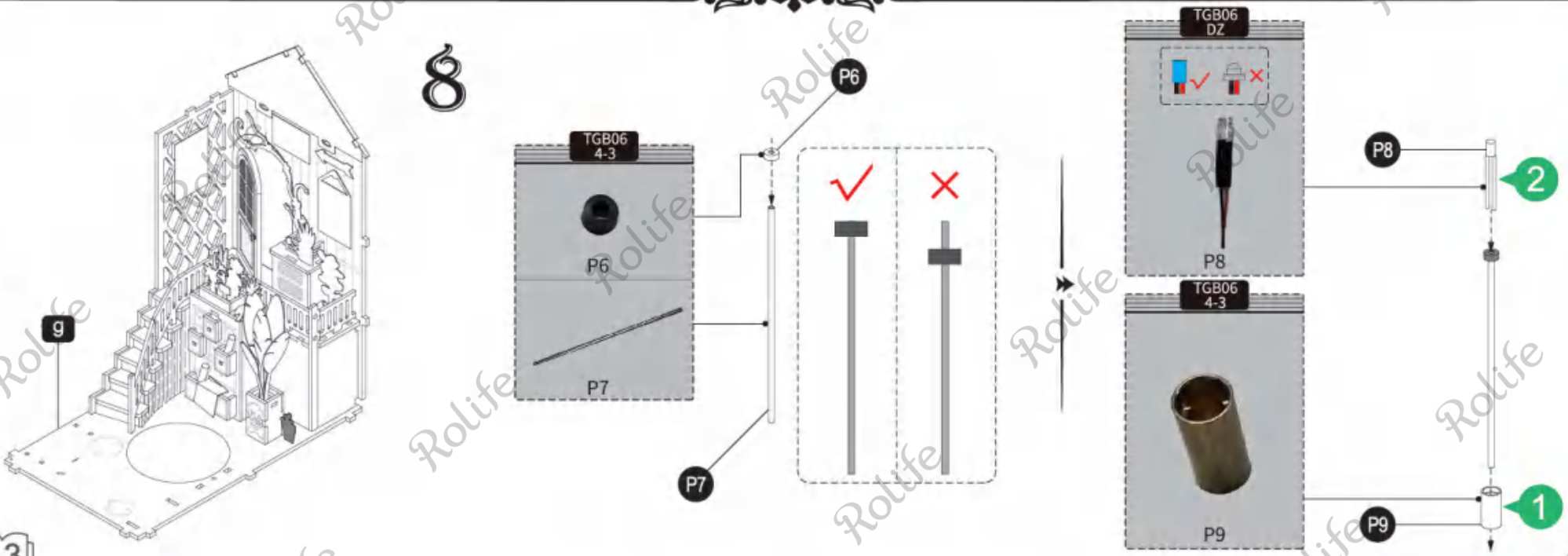
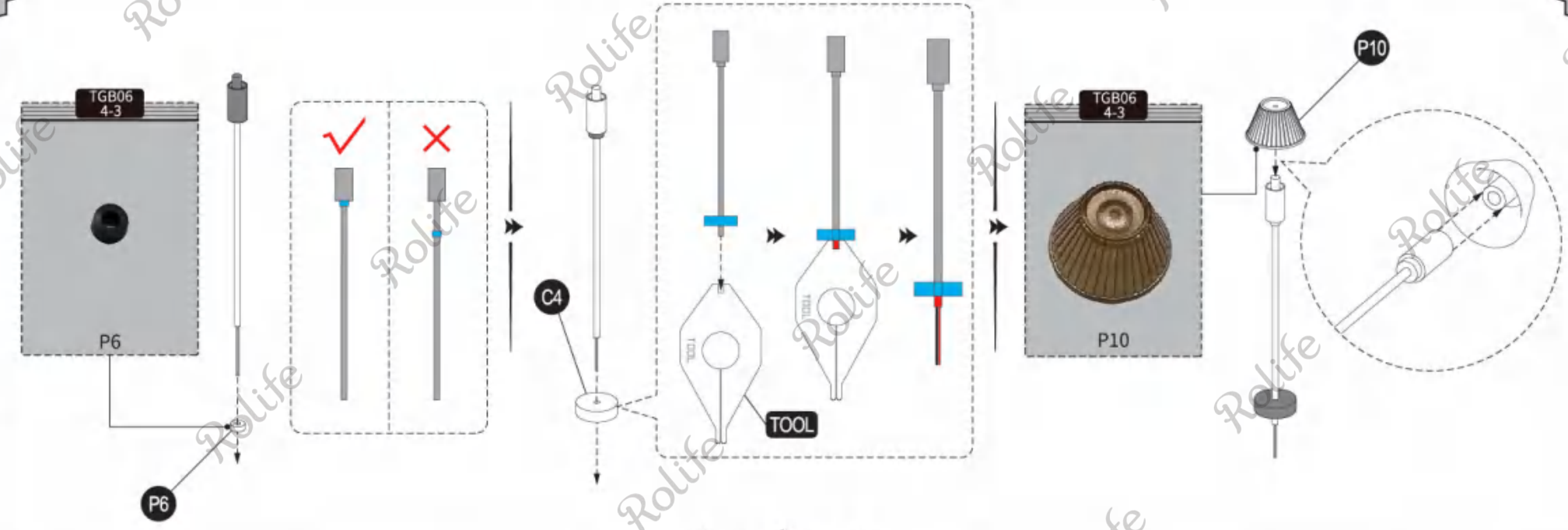
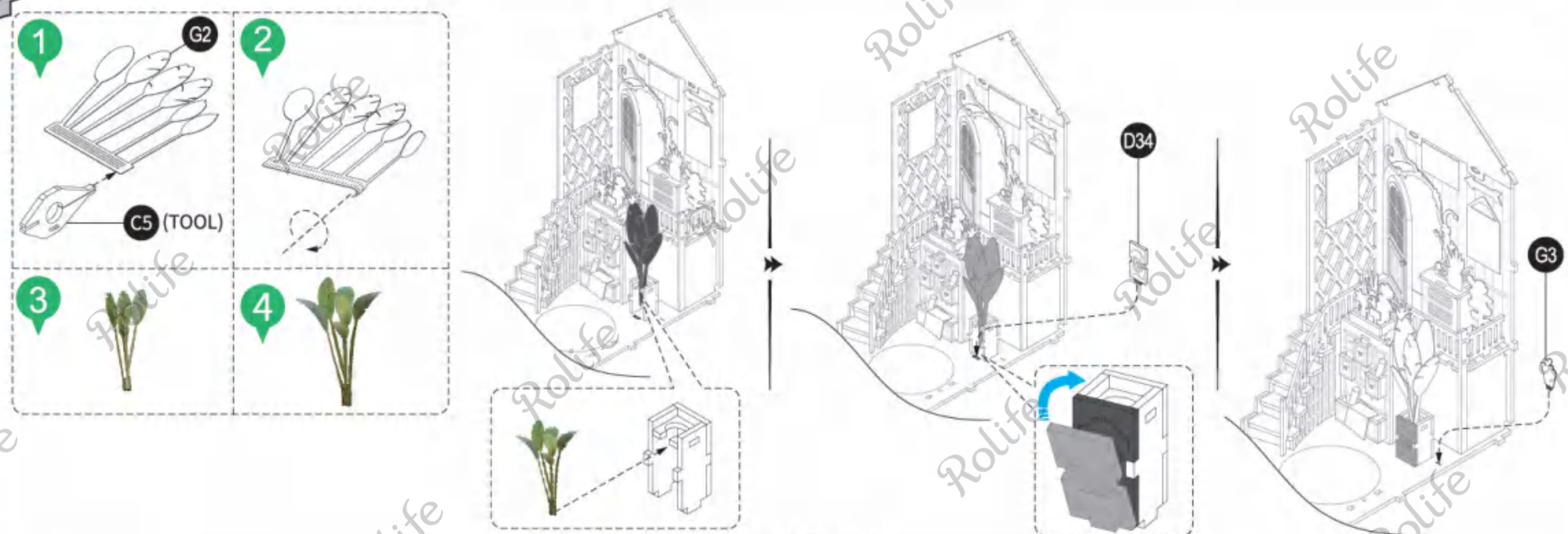

9

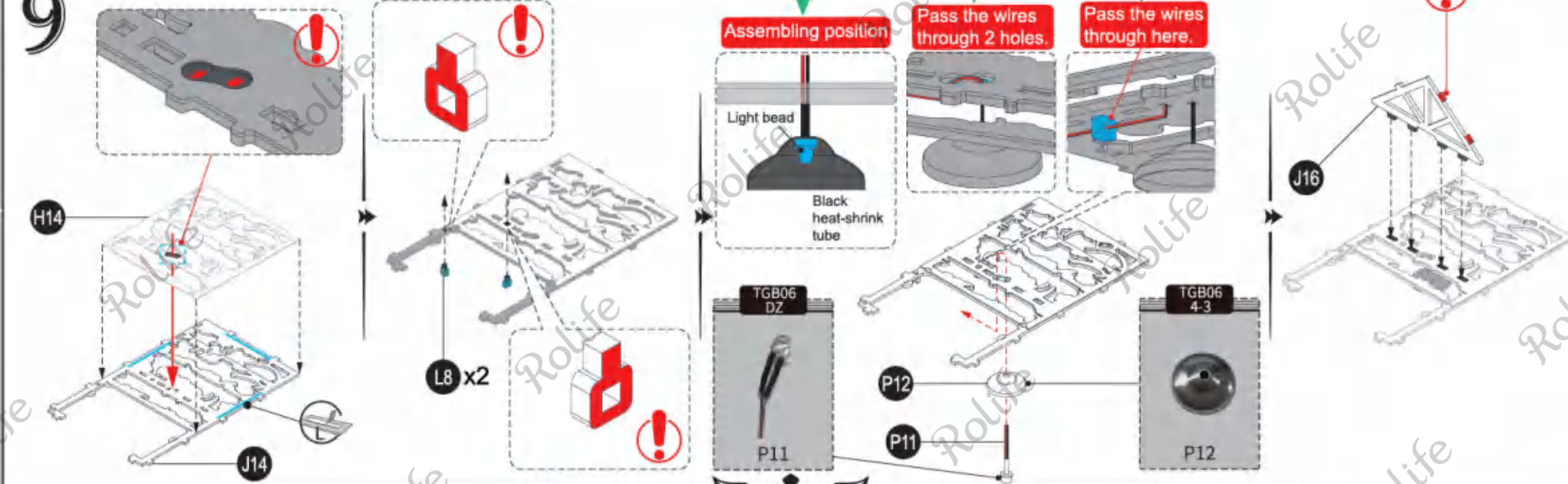

1

2

3

15

1

2

3

15

1

2

3

15

1

2

3

15

1

2

3

15

1

2

3

15

1

2

3

15

1

2

3

15

1

2

3

15

1

2

3

15

1

2

3

15

1

2

3

15

1

2

3

15

1

2

3

15

1

2

3

15

1

2

3

15

1

2

3

15

1

2

3

15

1

2

3

15

1

2

3

15

1

2

3

15

1

2

3

15

1

2

3

15

1

2

3

15

1

2

3

15

1

2

3

15

1

2

3

15

1

2

3

15

1

2

3

15

1

2

3

15

1

2

3

15

1

2

3

15

1

2

3

15

1

2

3

15

1

2

3

15

1

2

3

15

1

2

3

15

1

2

3

15

1

2

3

15

1

2

3

15

1

2

3

15

1

2

3

15

1

2

3

15

1

2

3

15

1

2

3

15

1

2

3

15

1

2

3

15

1

2

3

15

1

2

3

15

1

2

3

15

1

2

3

15

1

2

3

15

1

2

3

15

1

2

3

15

1

2

3

15

1

2

3

15

1

2

3

15

1

2

3

15

1

2

3

15

1

2

3

15

1

2

3

15

1

2

3

15

1

2

3

15

1

2

3

15

1

2

3

15

1

2

3

15

1

2

3

15

1

2

3

15

1

2

3

15

1

2

3

15

1

2

3

15

1

2

3

15

1

2

3

15

1

2

3

15

1

2

3

15

1

2

3

15

1

2

3

15

1

2

3

15

1

2

3

15

1

2

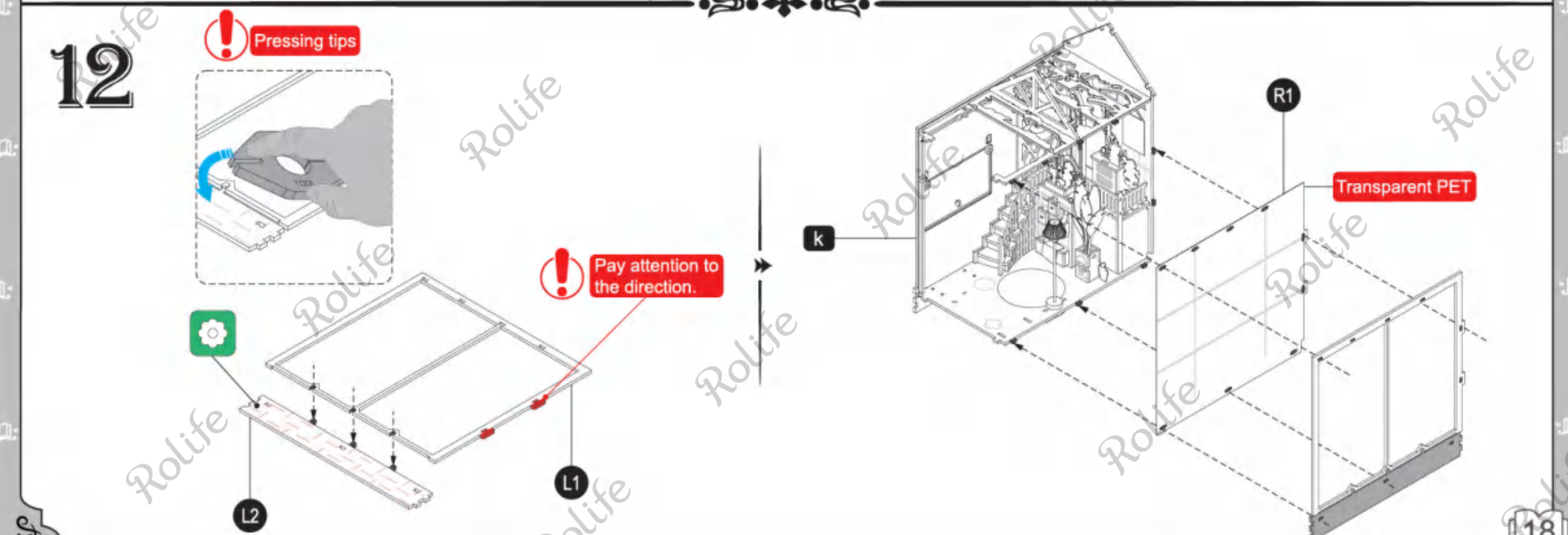
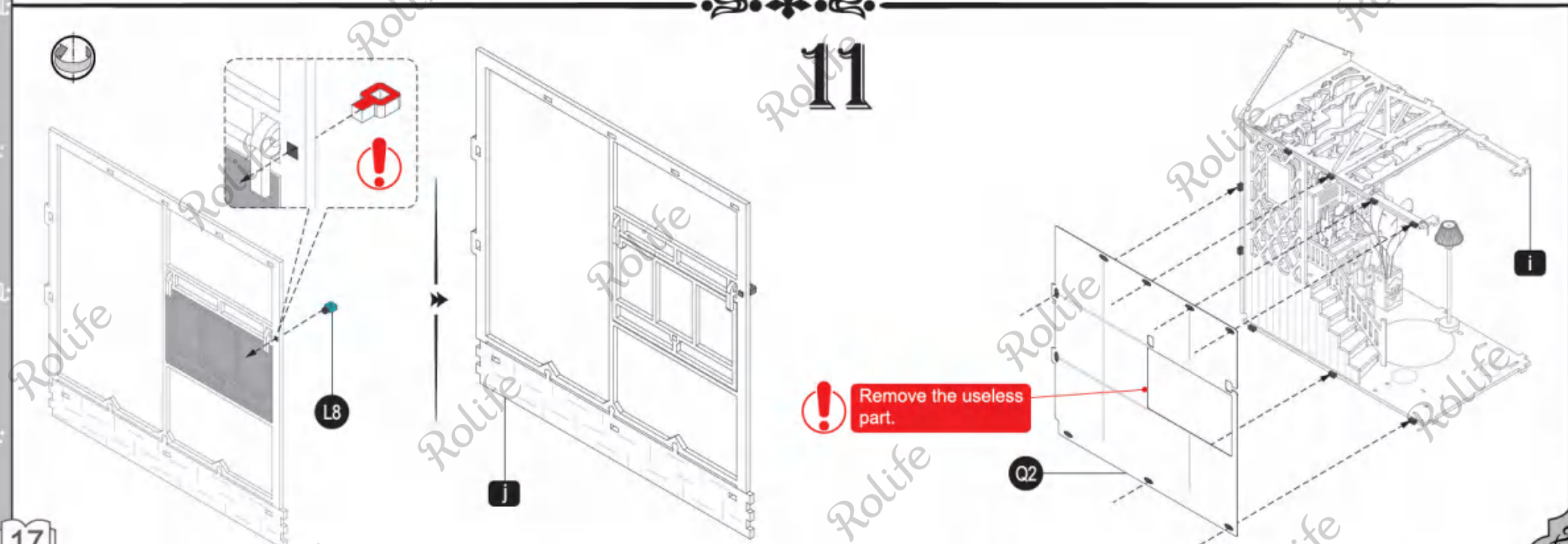
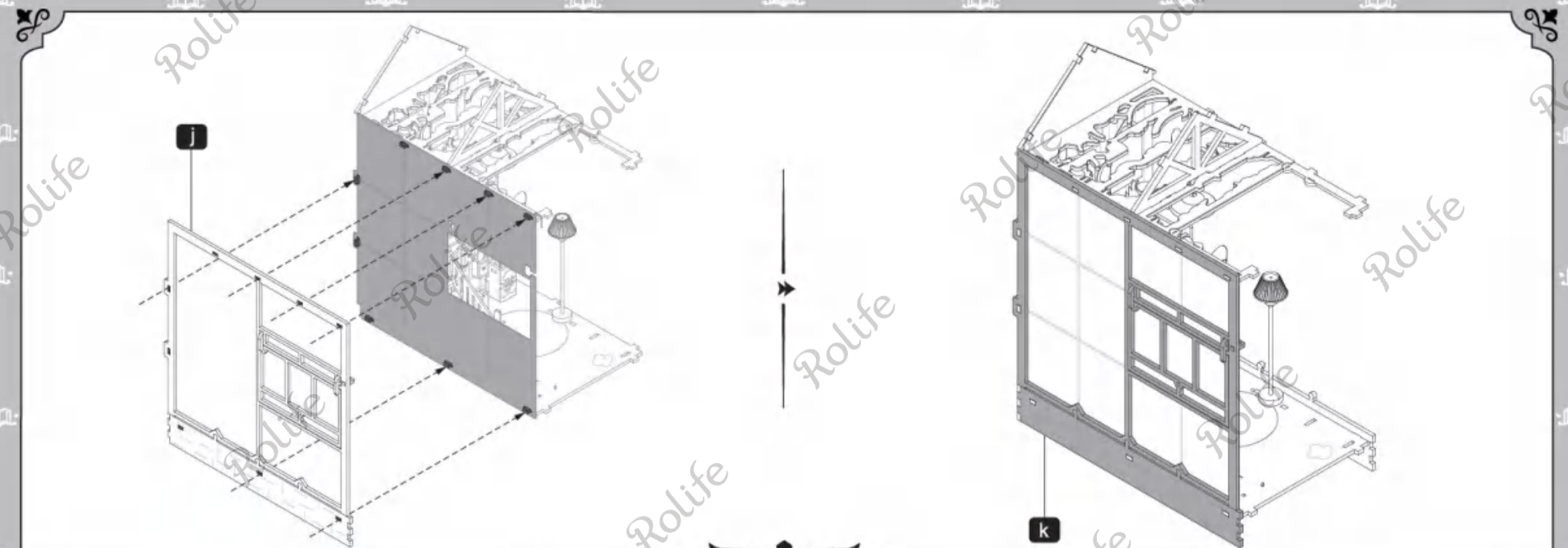
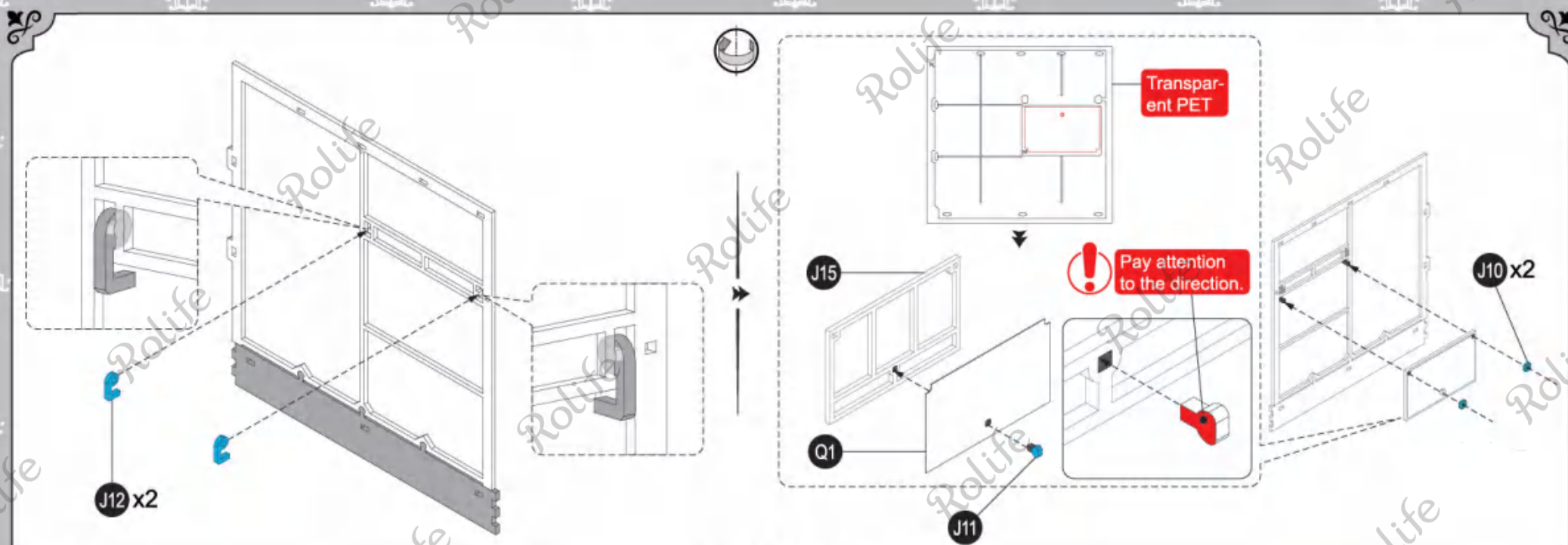

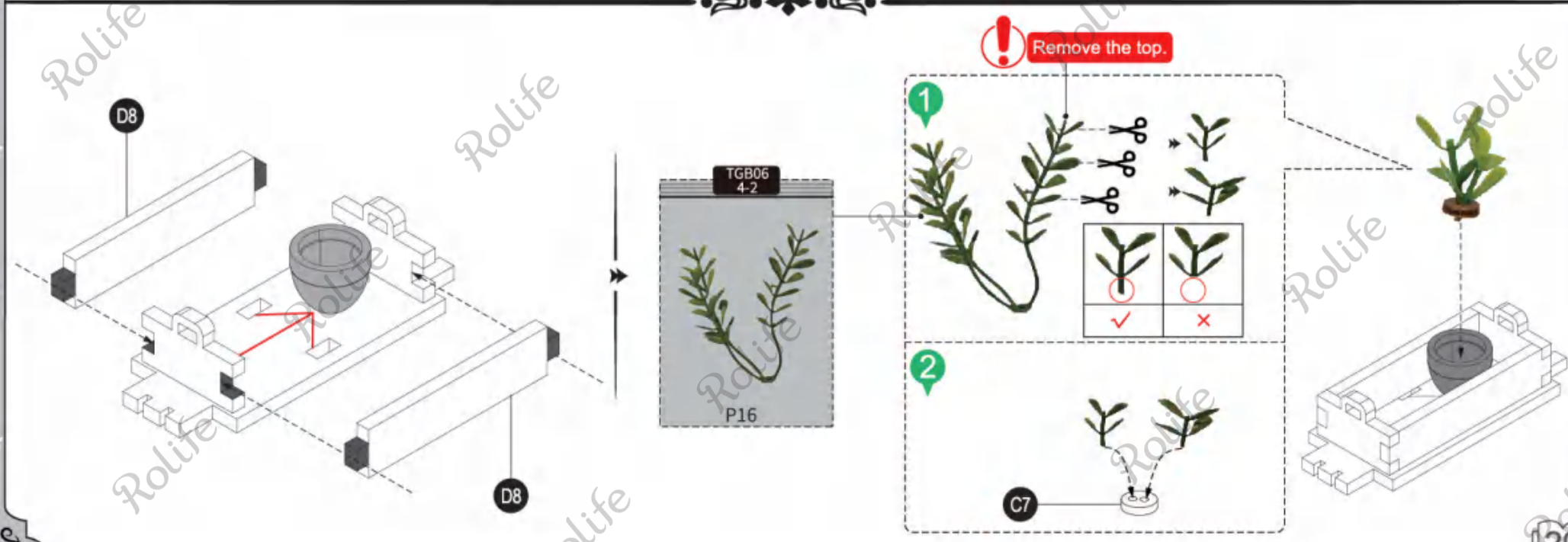
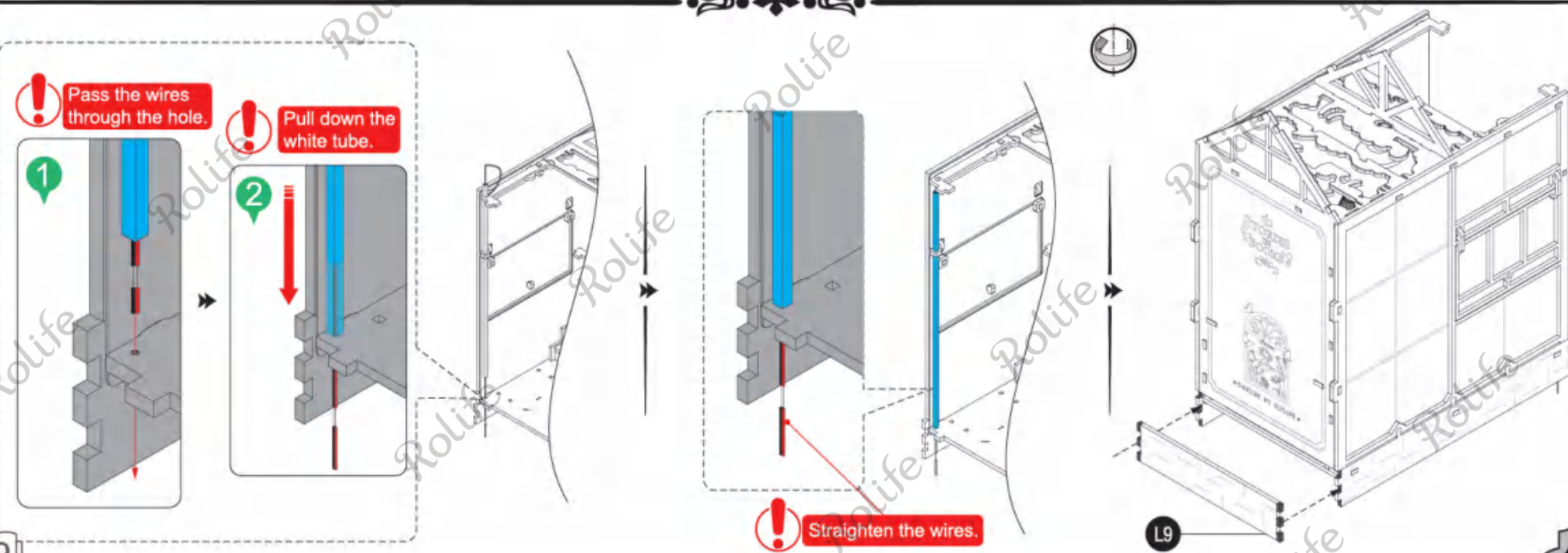
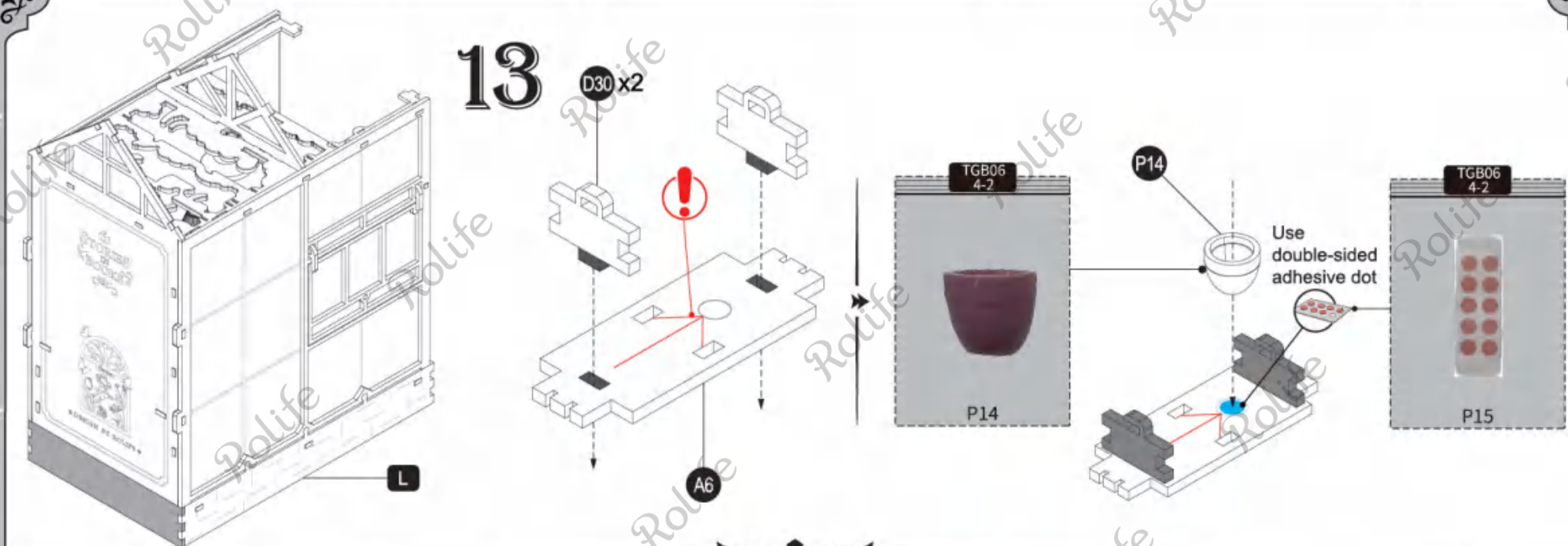
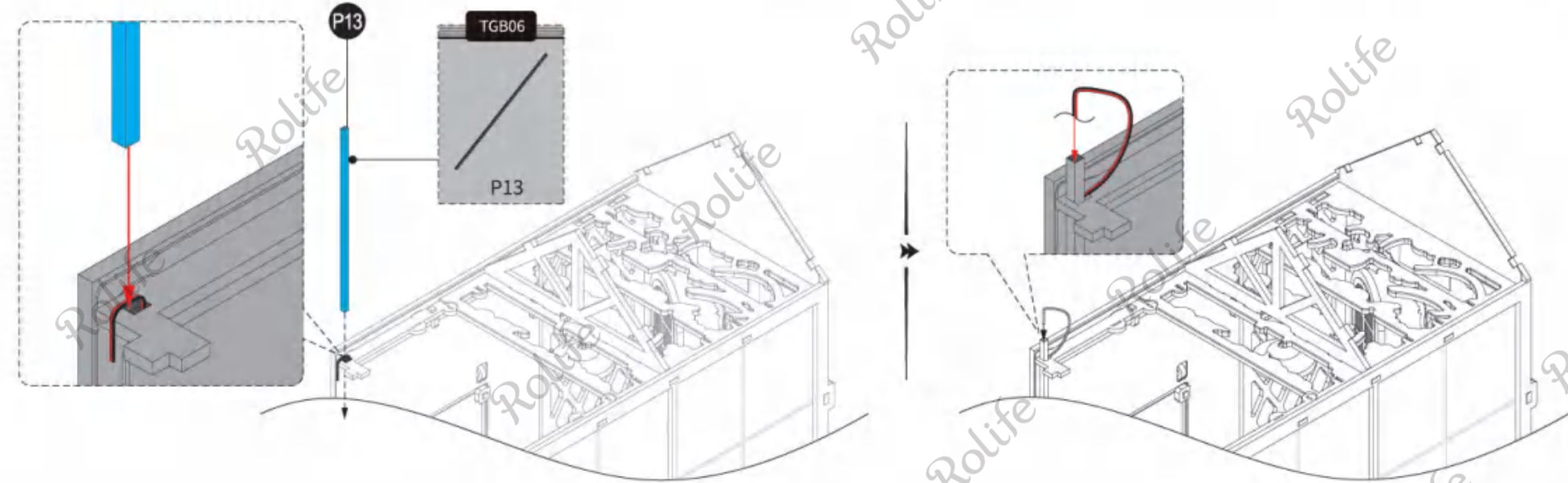

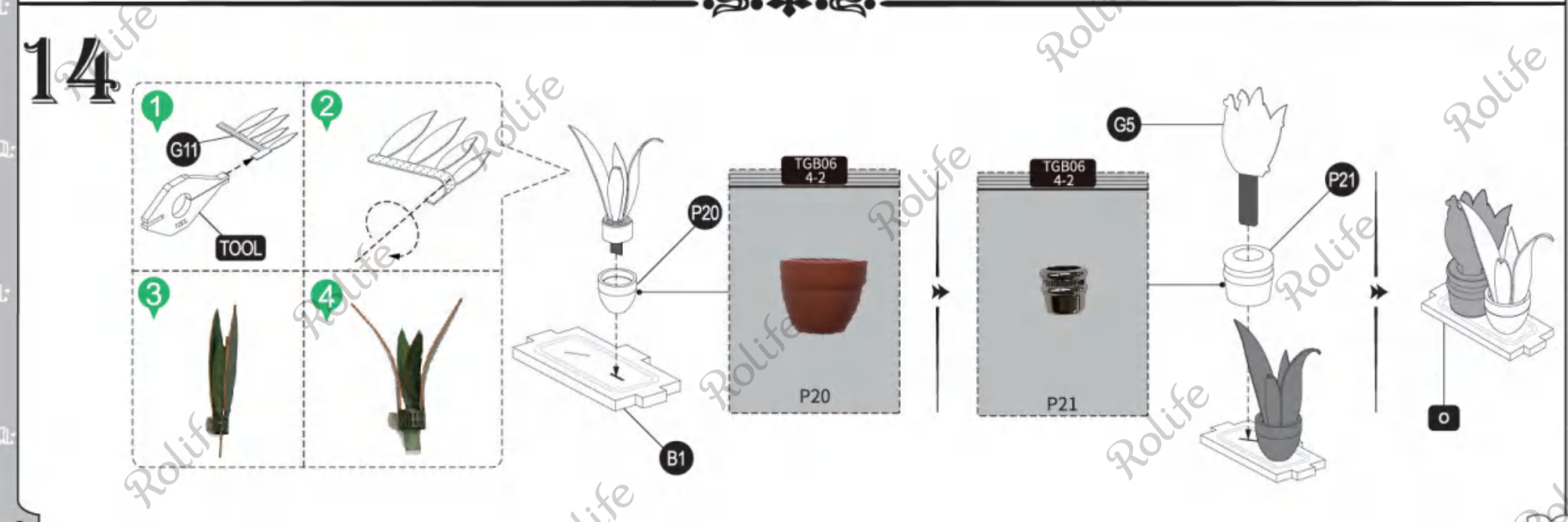
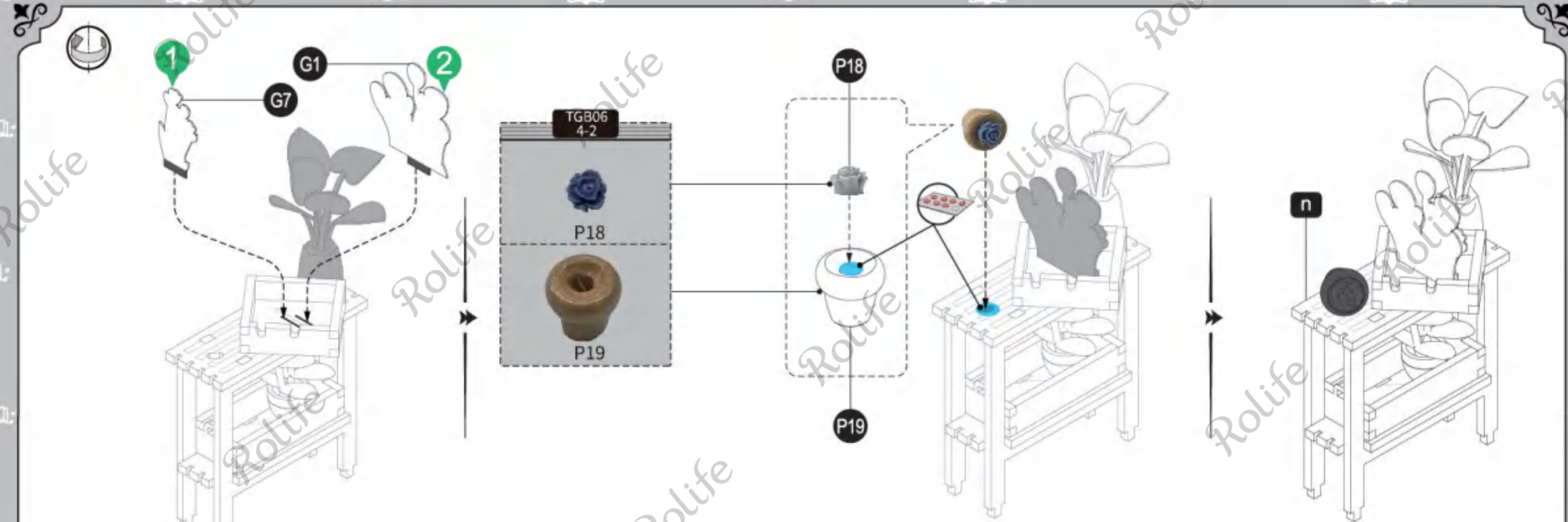
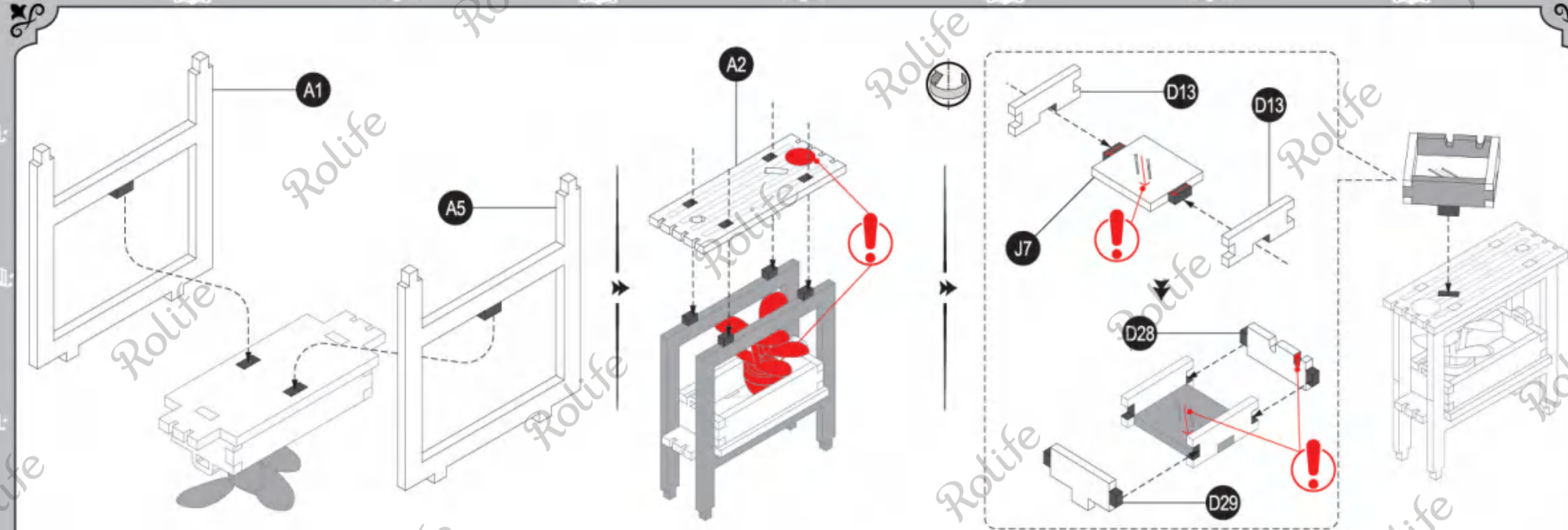

15

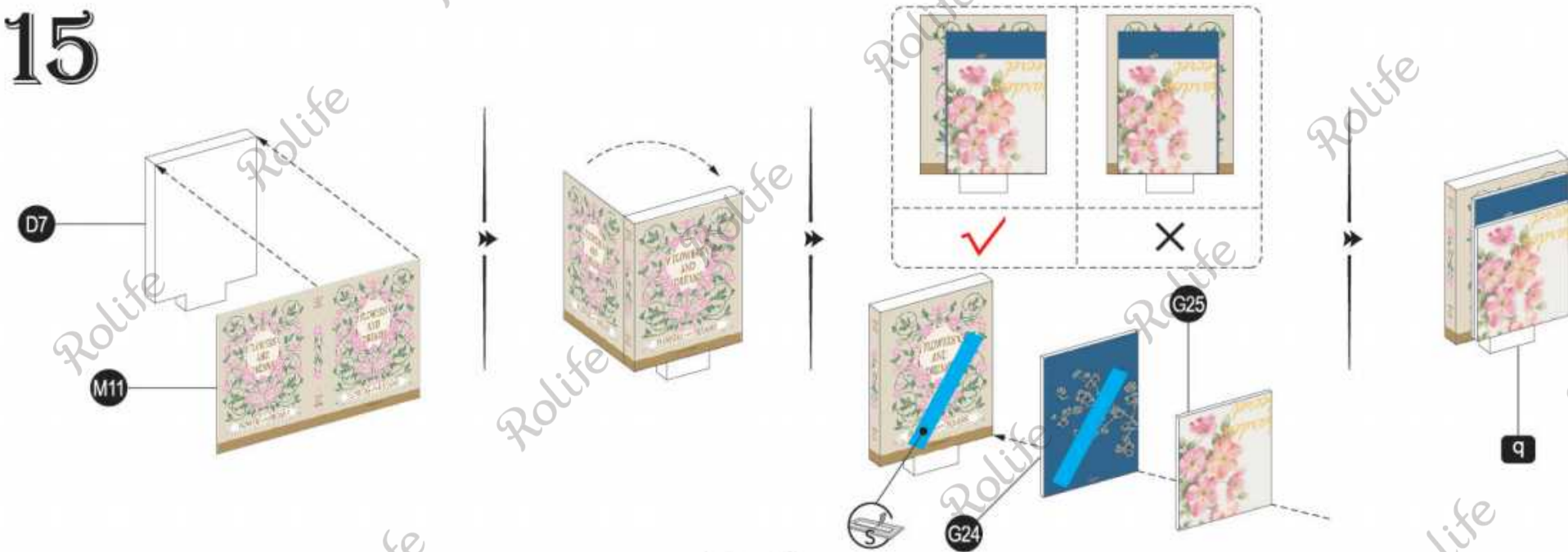

16

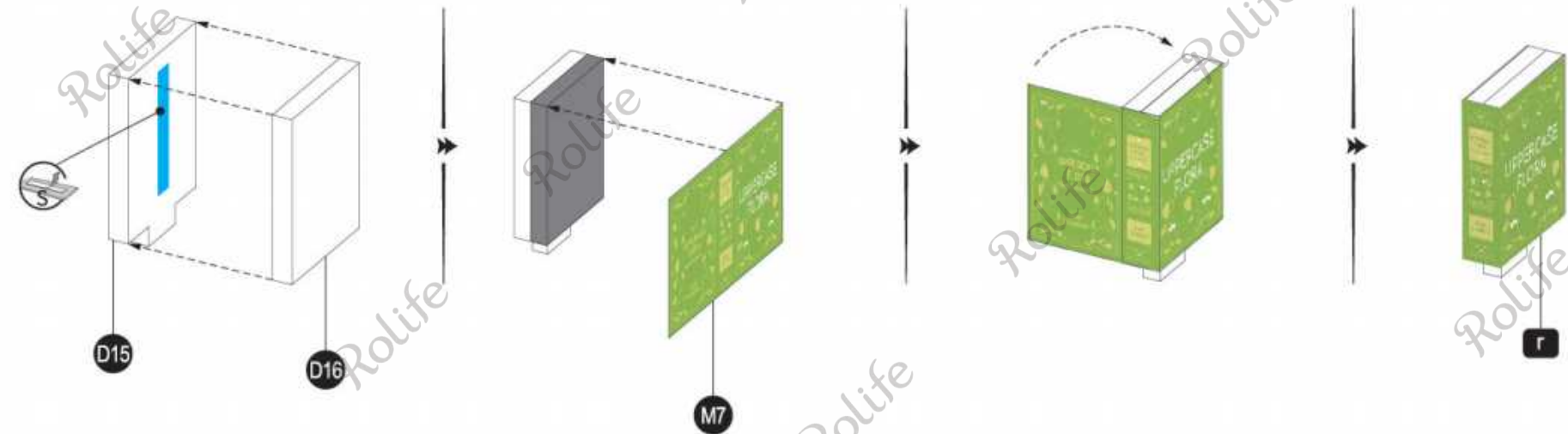

17

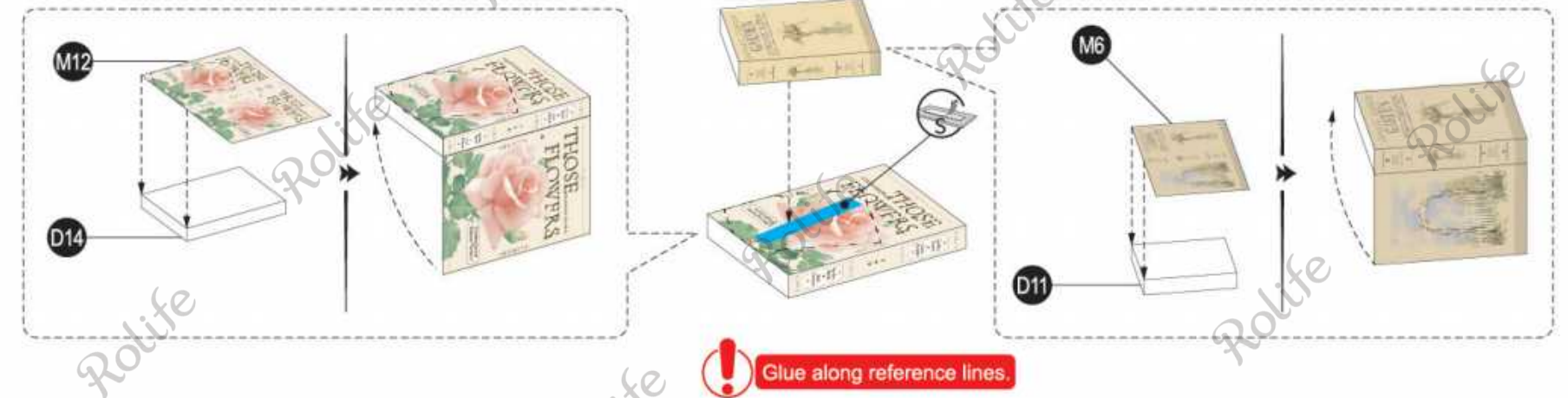

18

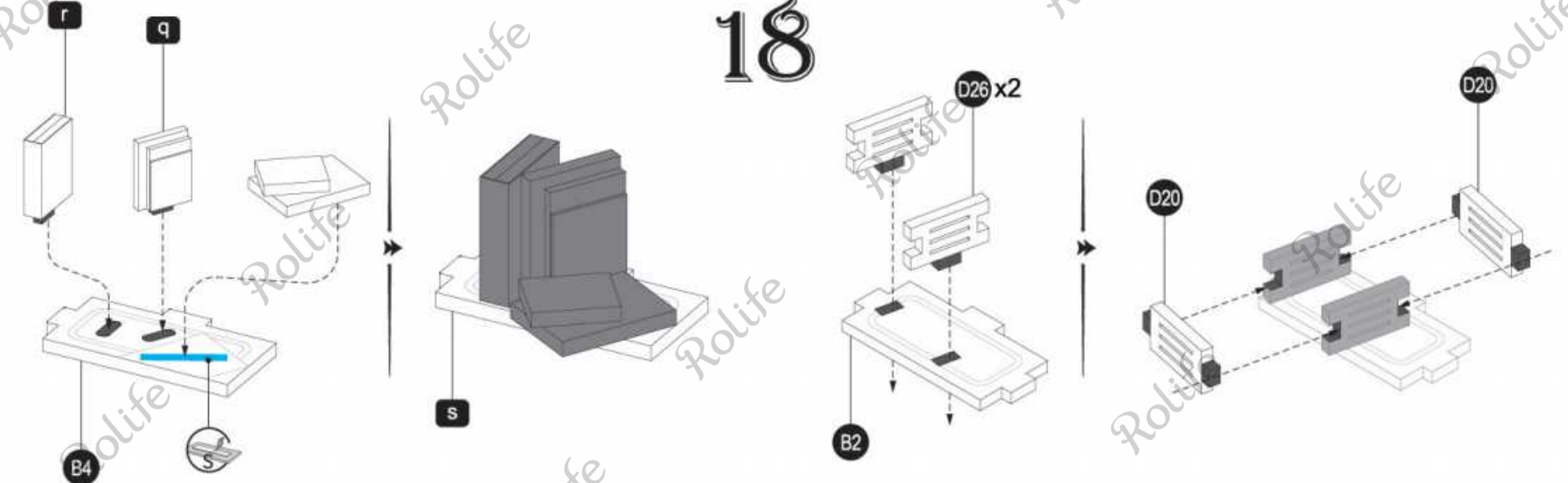

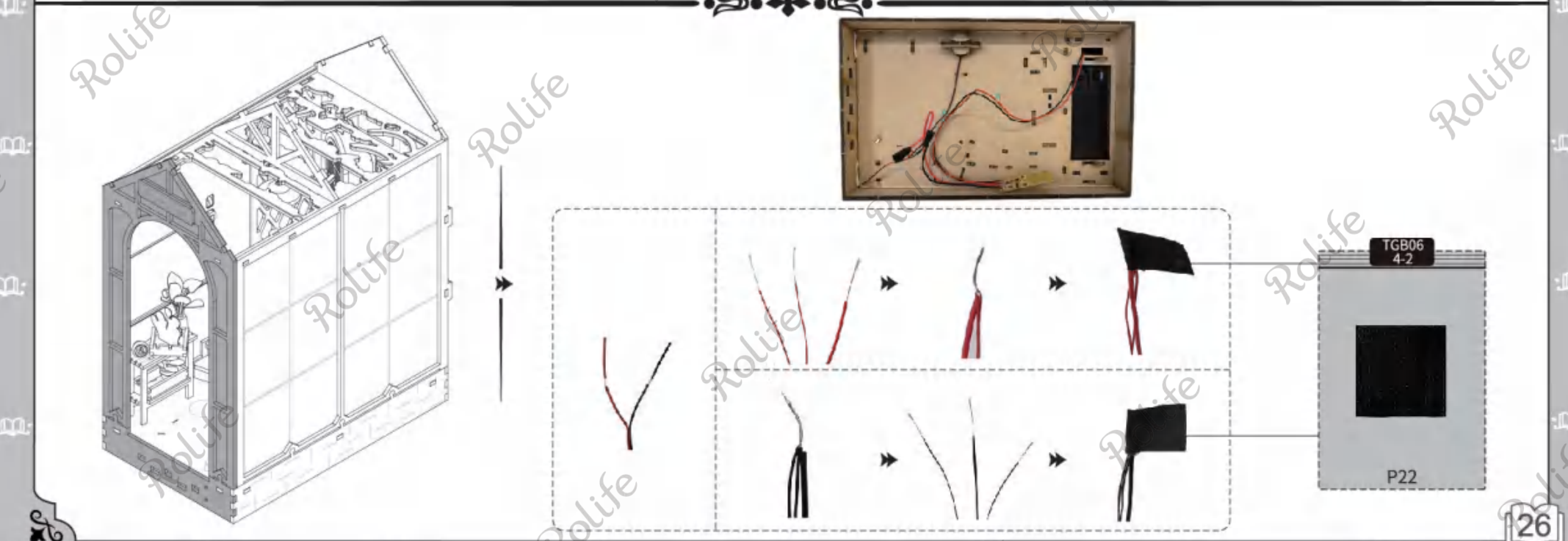
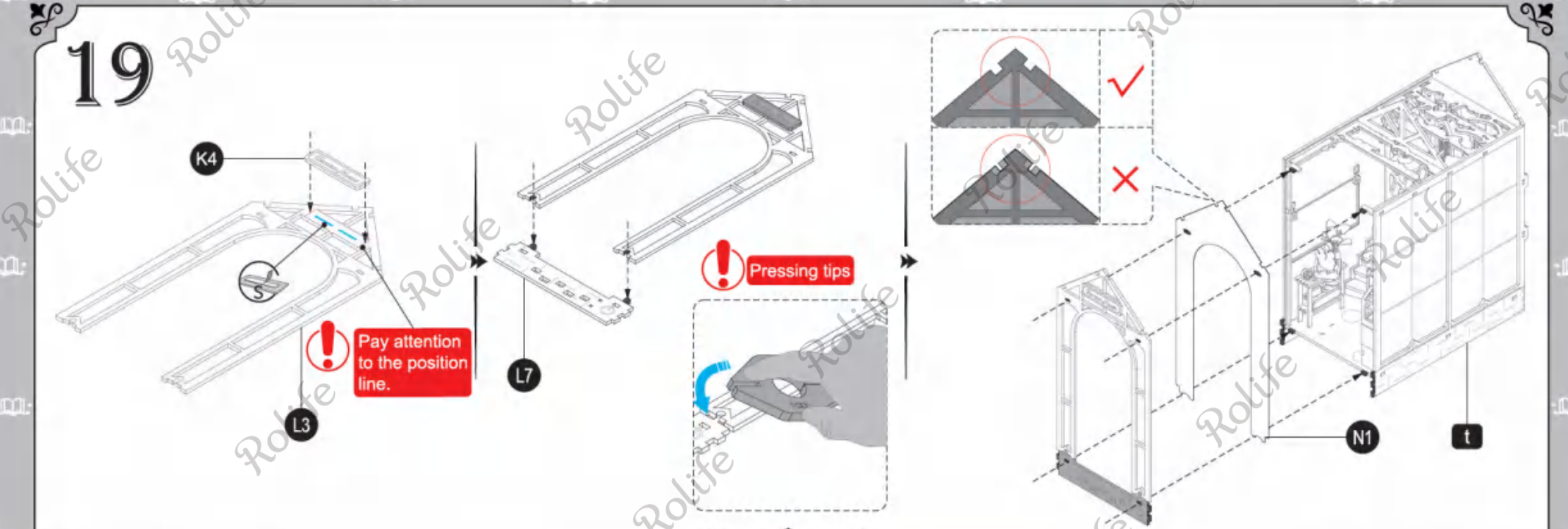
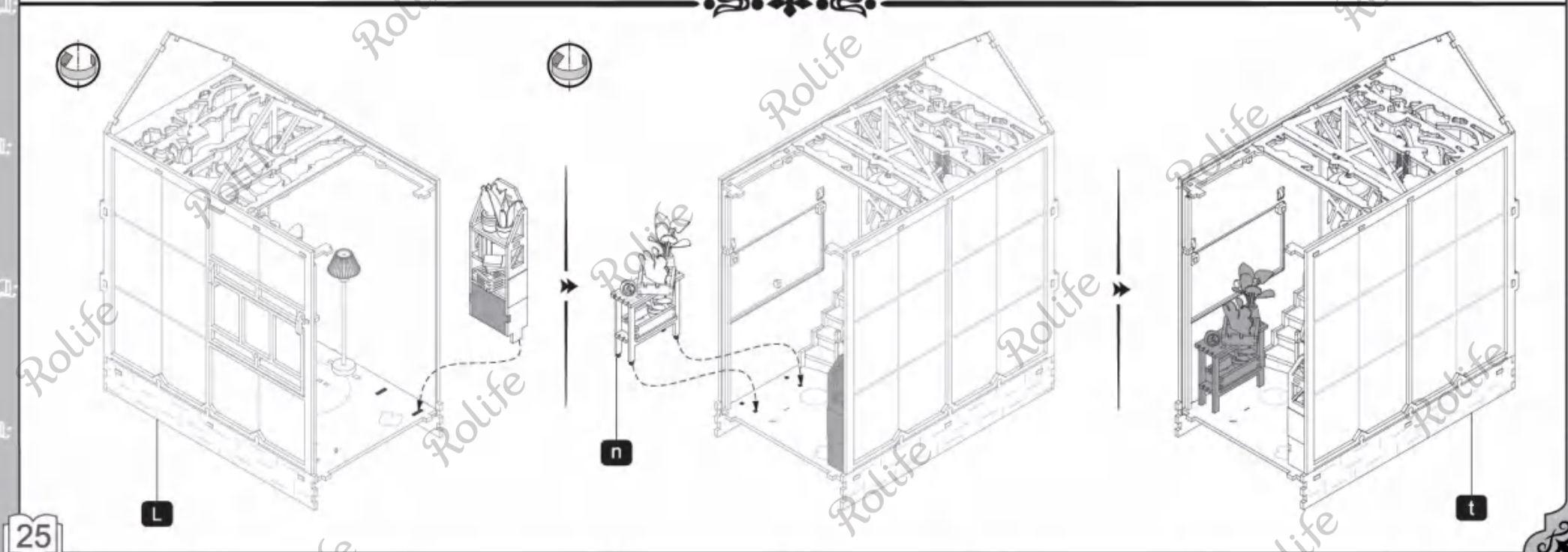
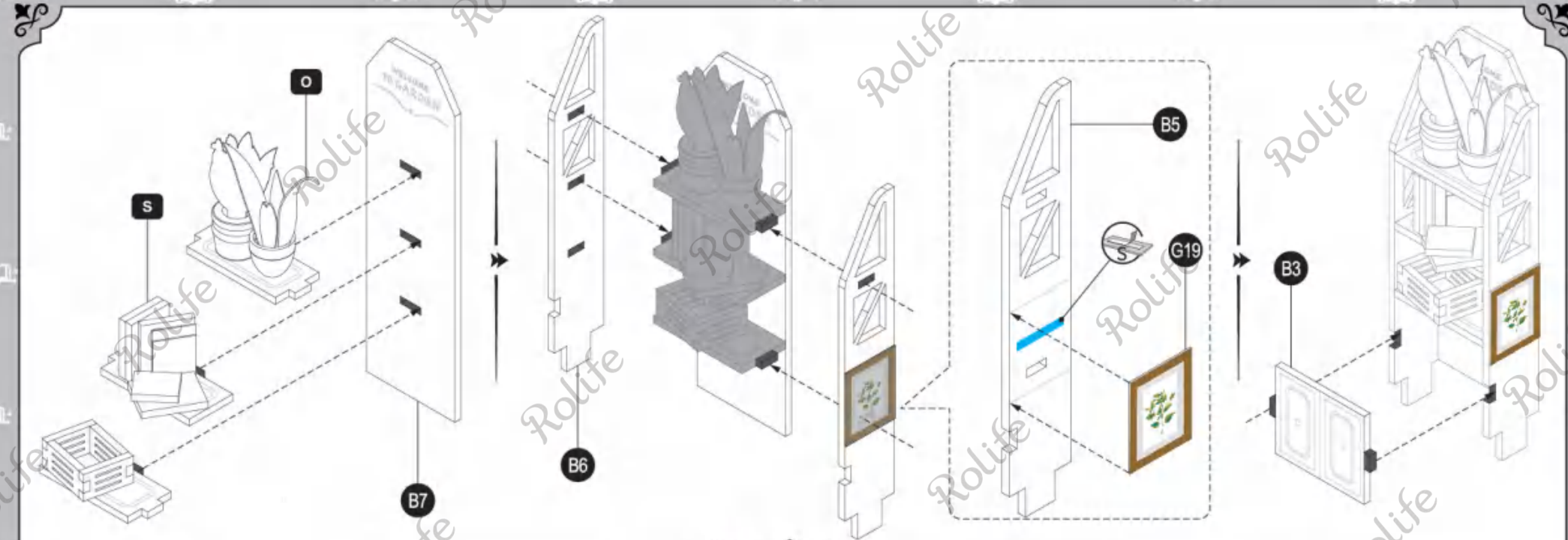

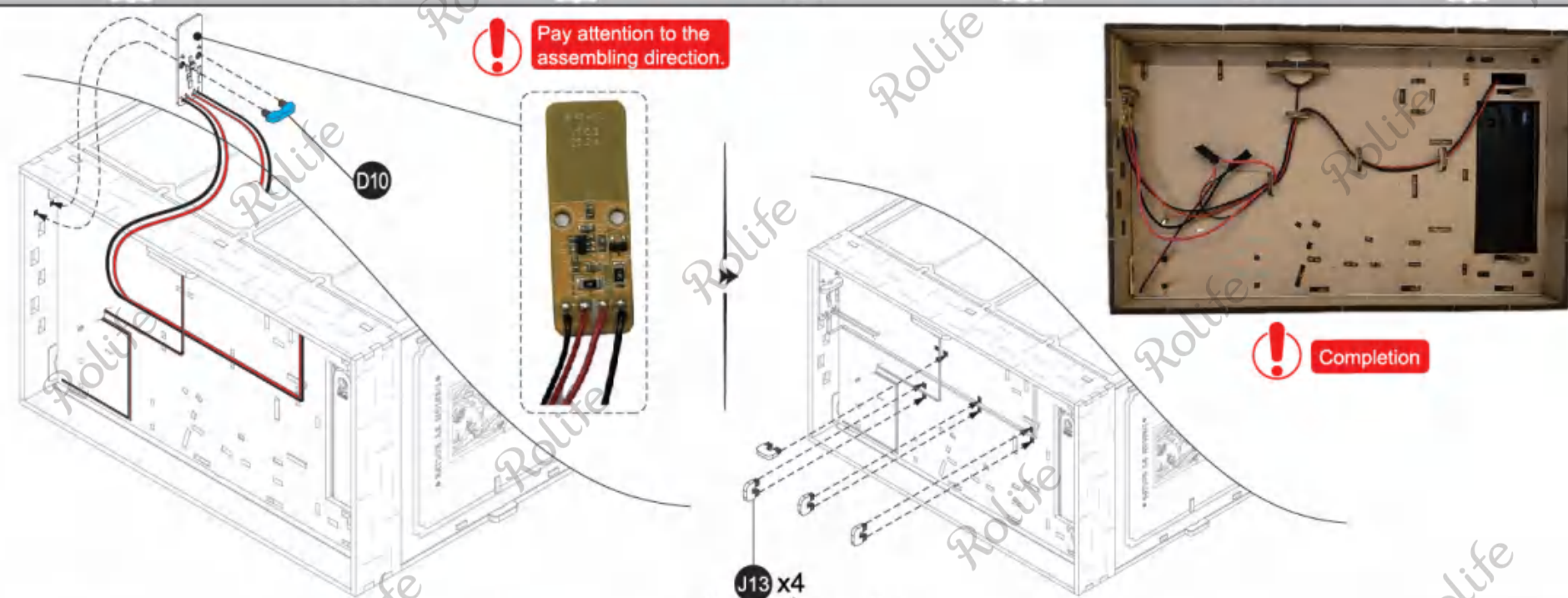

20

Light test

1. Self-prepare 2 "AAA/LR03/AM4 1.5V" batteries before testing.

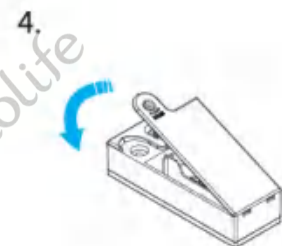

4. OFF→ON



6. Touch the switch to check if the light bead works.

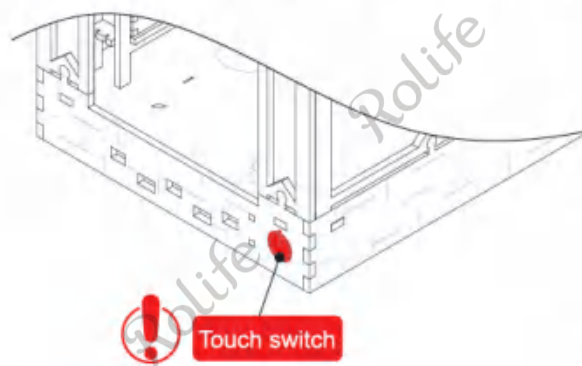

7. ON→OFF



Problem shooting instructions

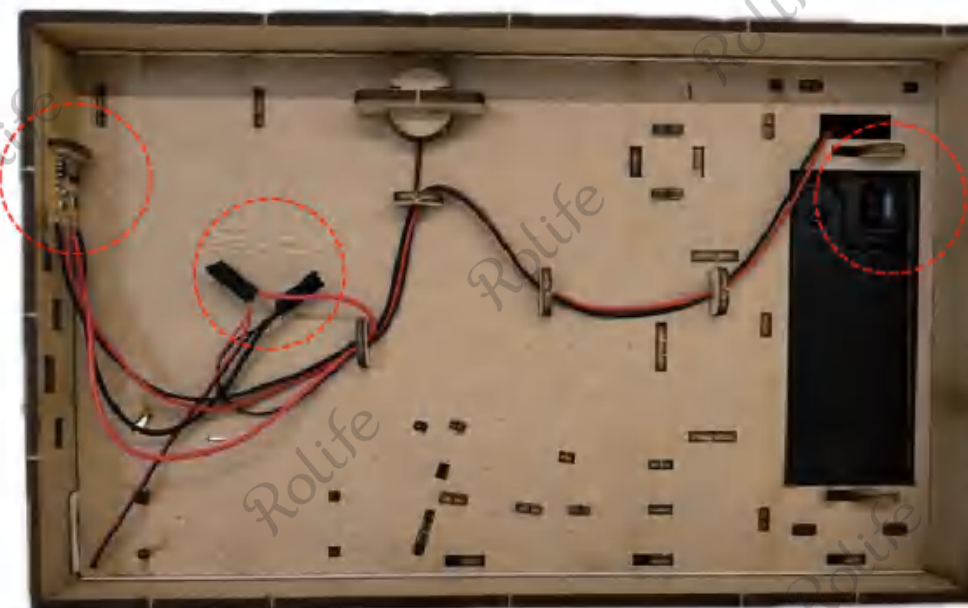

Check if the twined wires are the same color.
Check if the copper wire is exposed.
Check if the insulating tape wraps tightly.

Check if the touch switch is securely attached to the board.
Check if there is wire breakage.

Check if the switch is "ON".
Check if the batteries are correctly installed.
Check if the batteries have power.

21

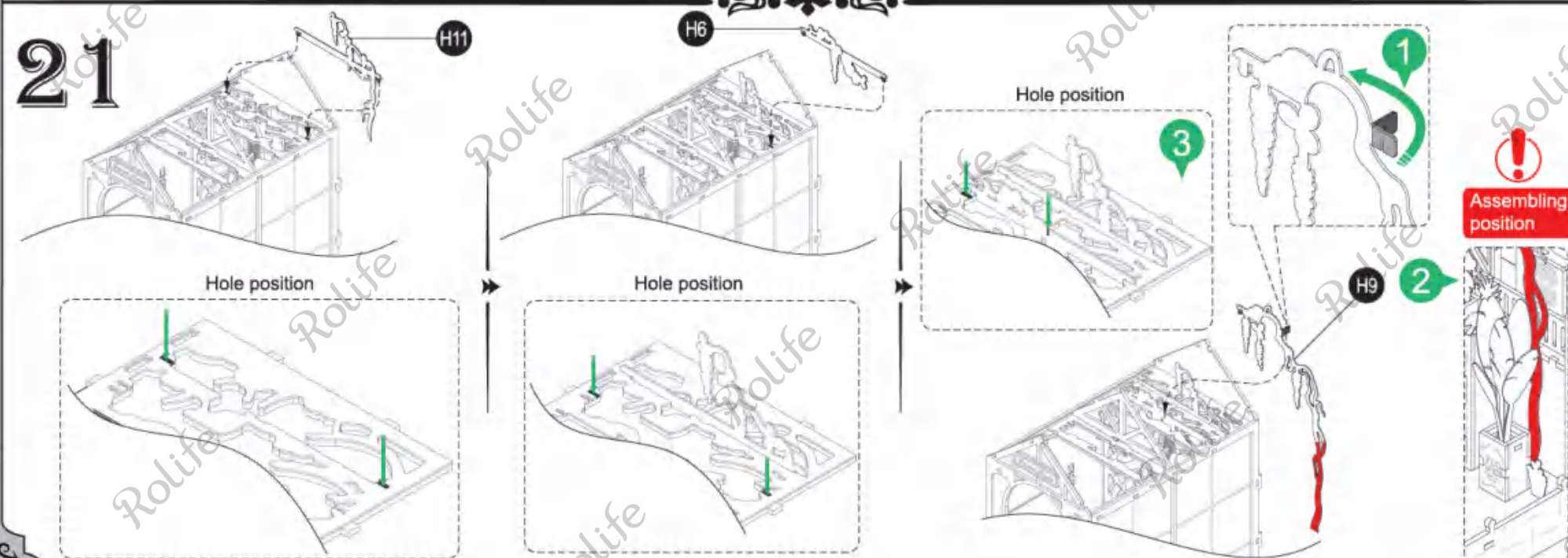

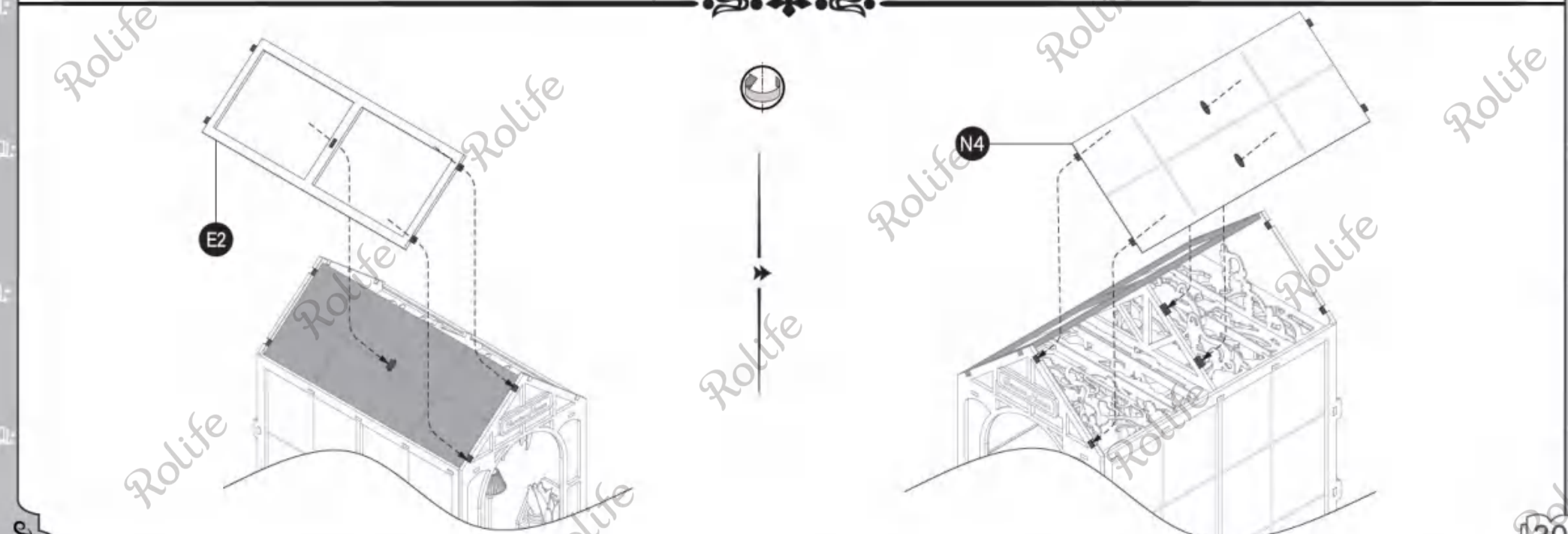
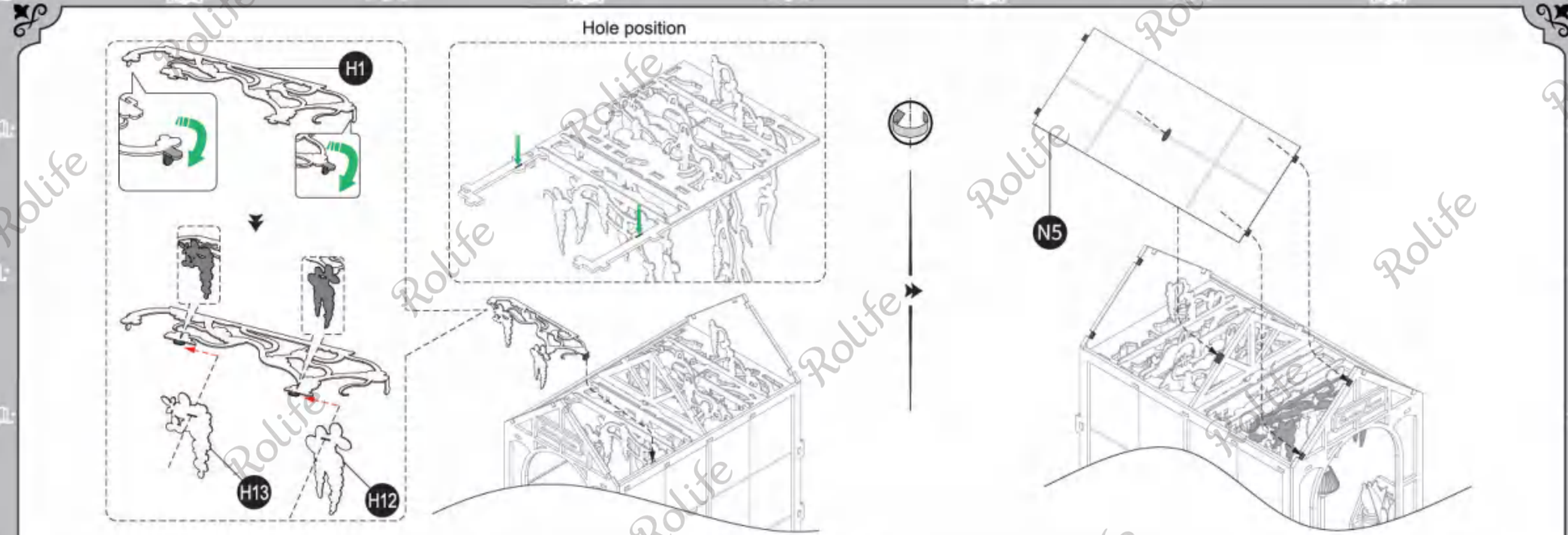
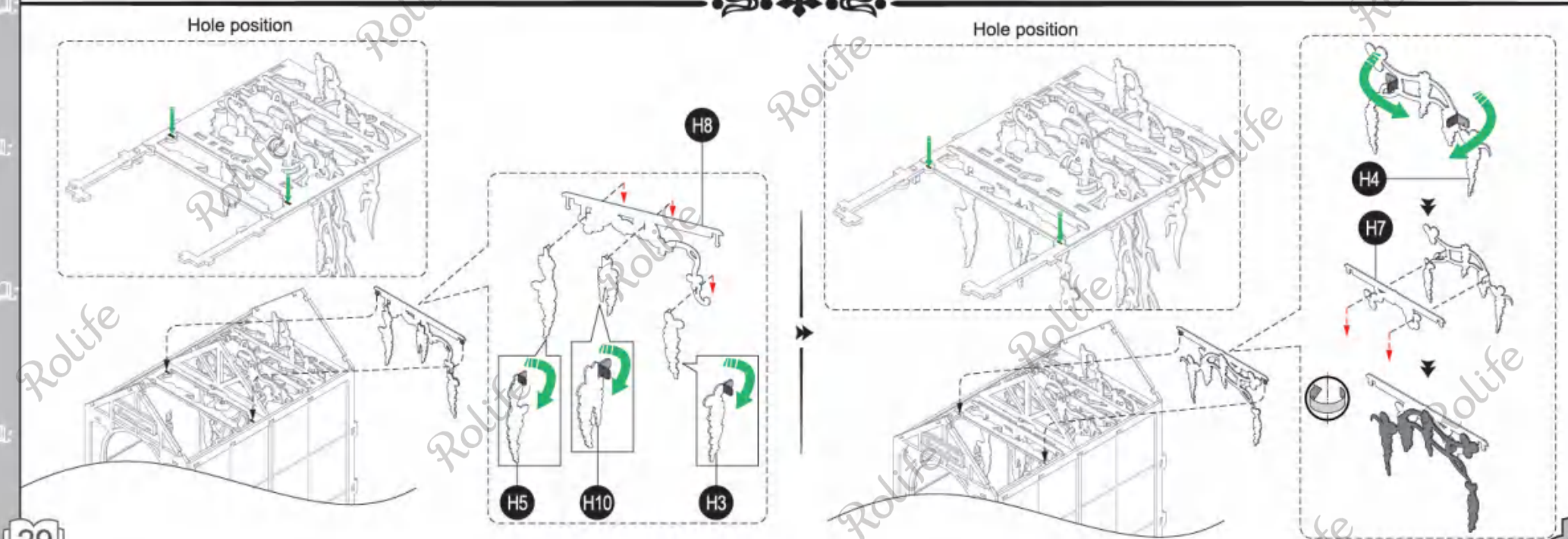
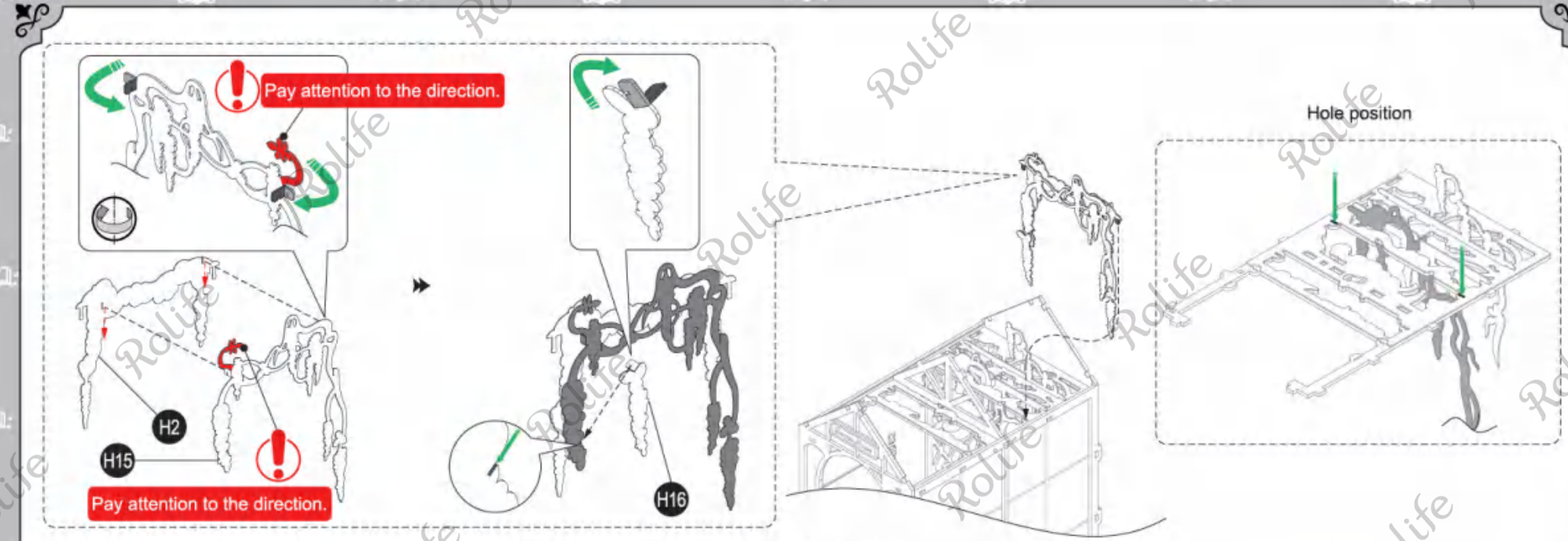

22

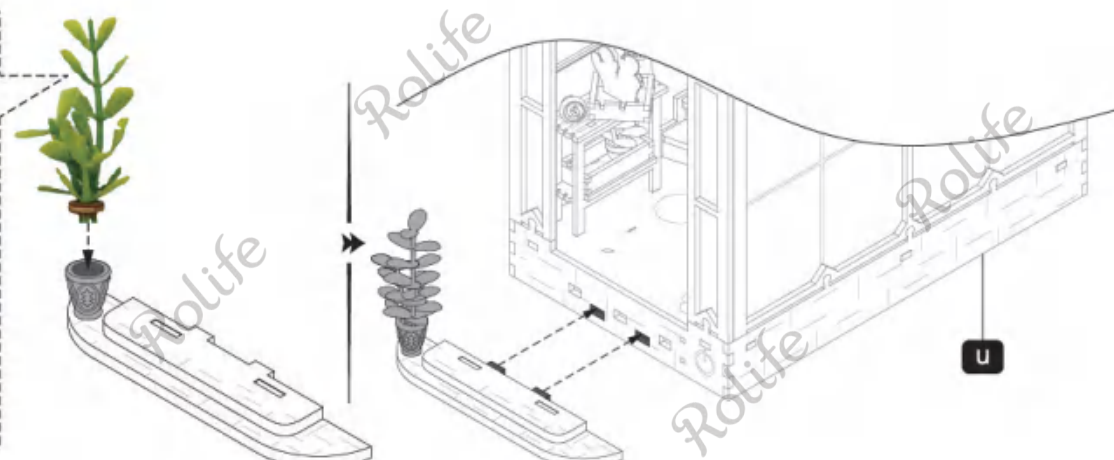
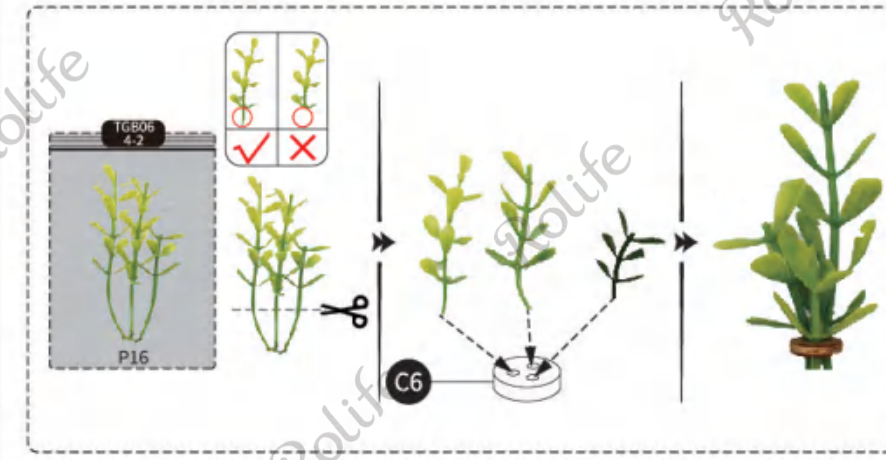
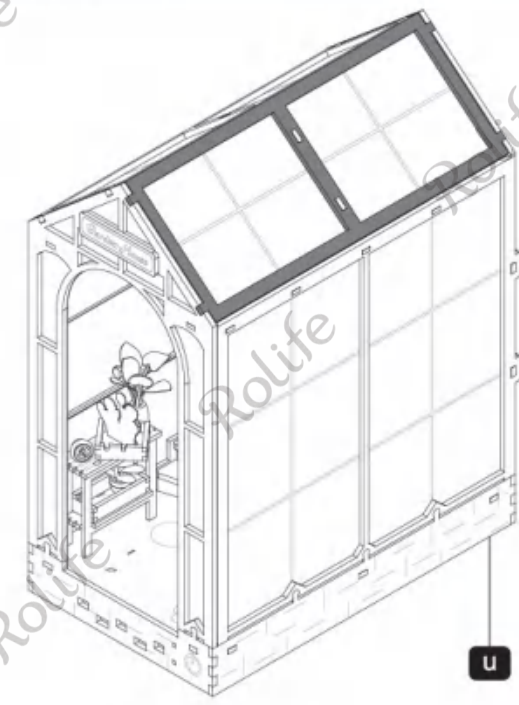
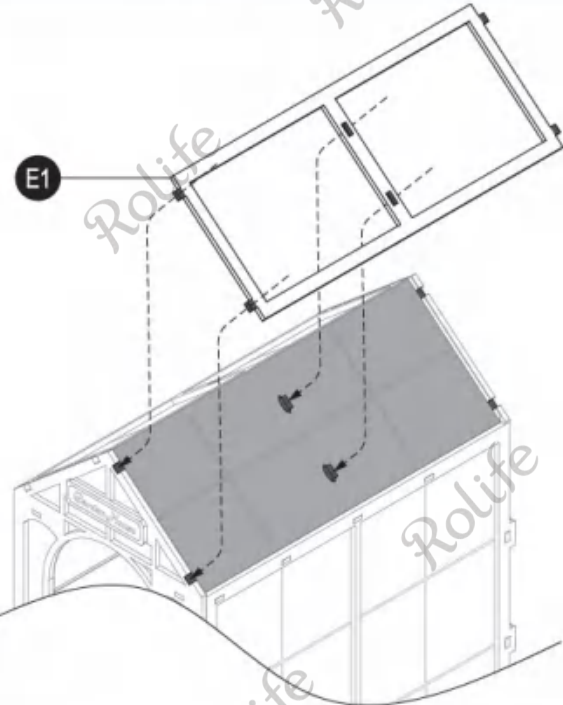
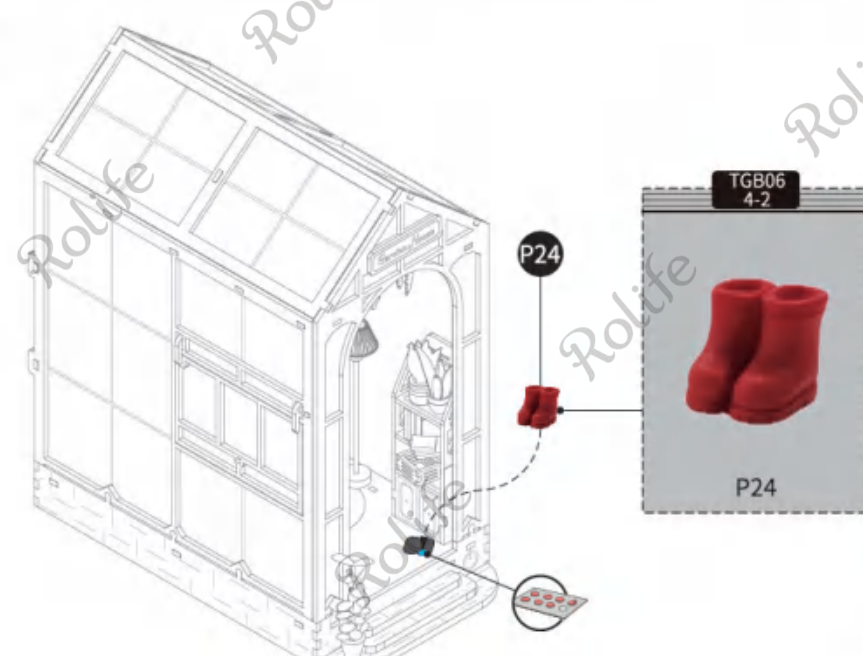
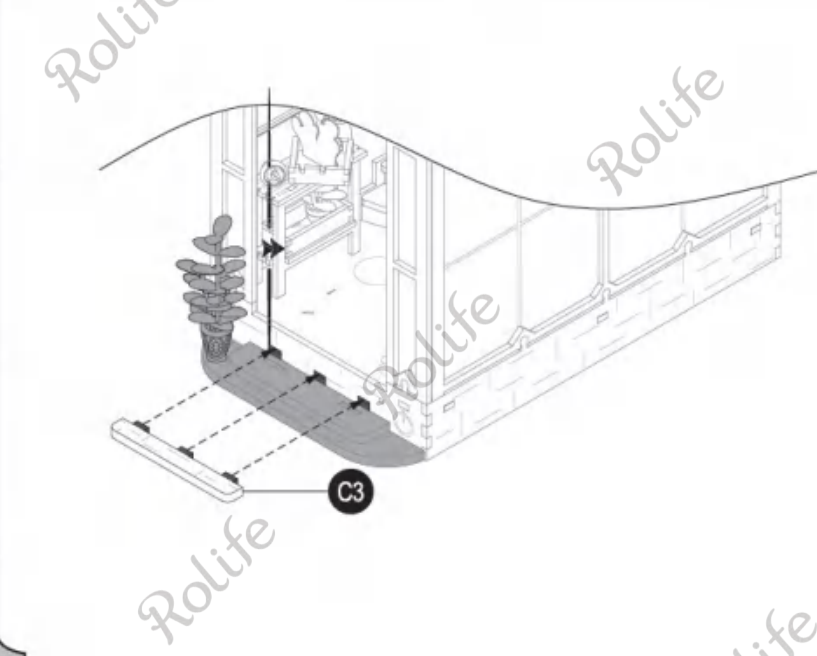
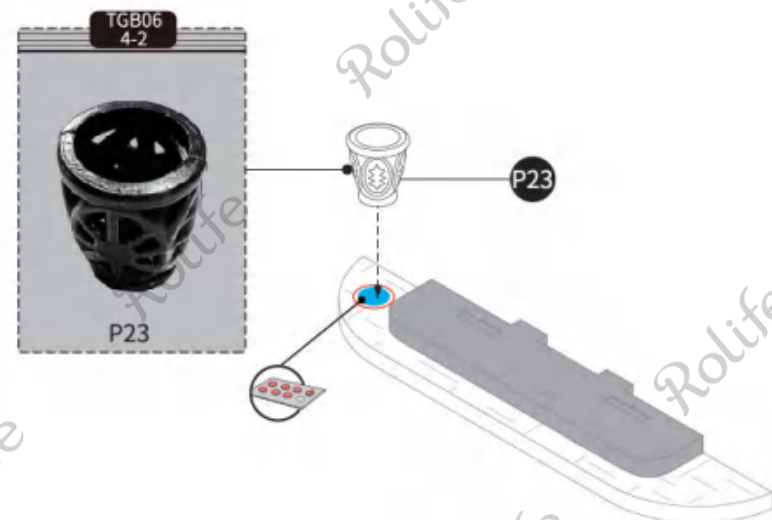
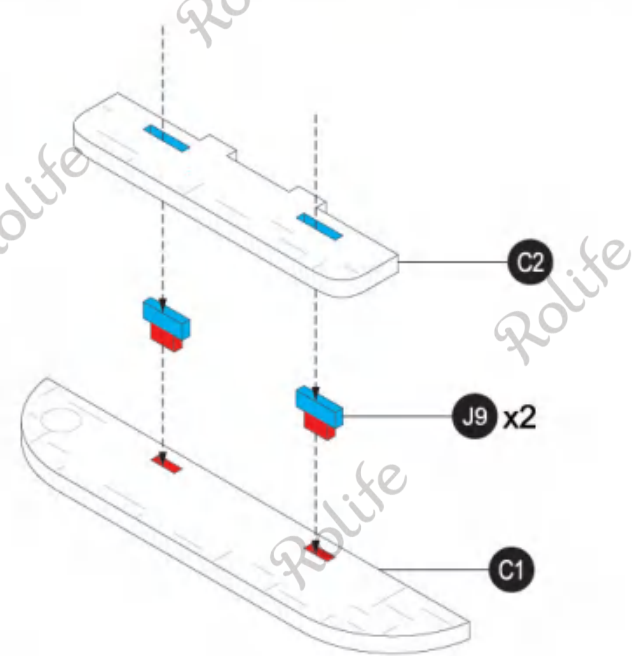

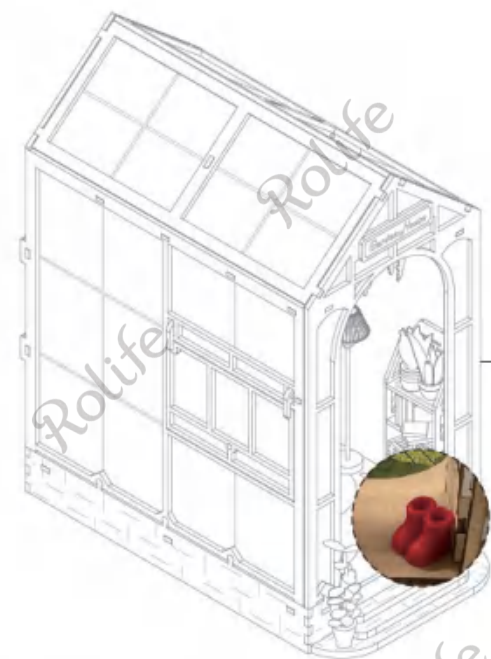

V

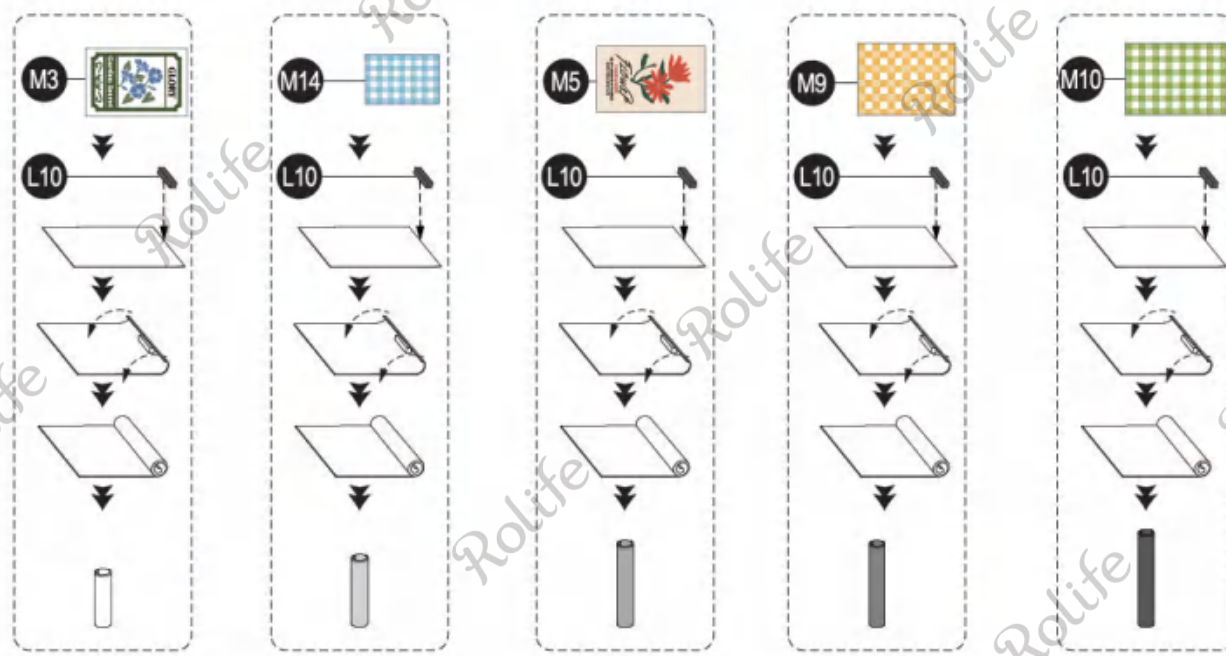
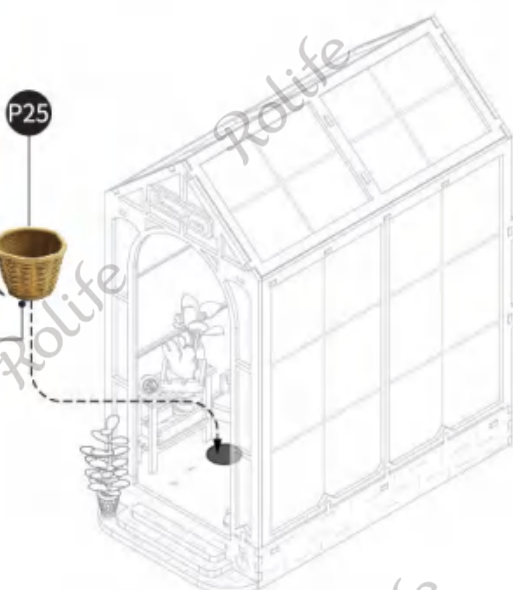
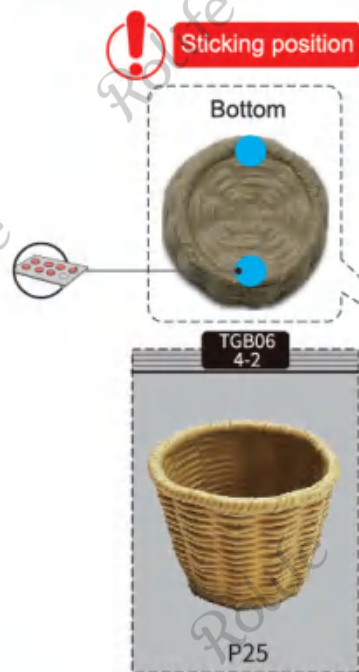

Put in the bucket.

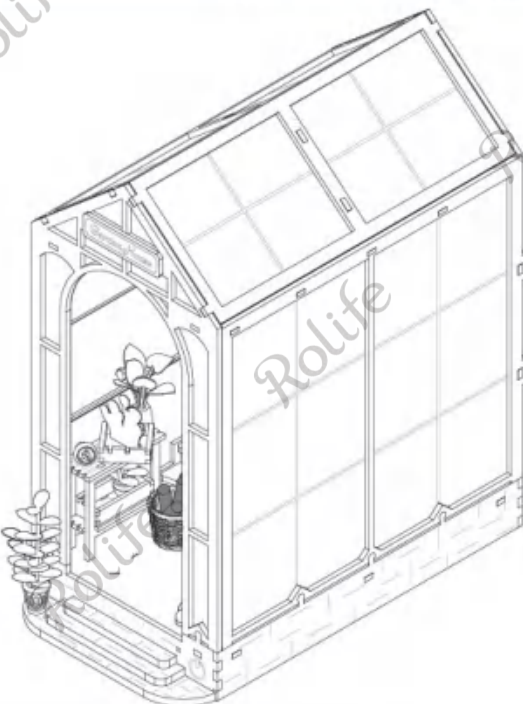
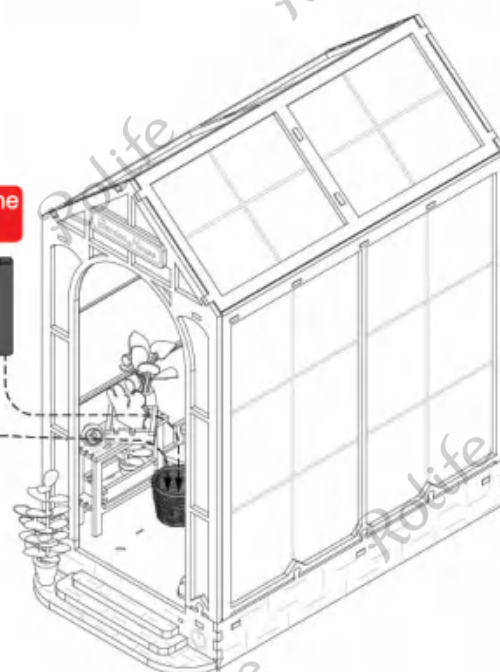

23

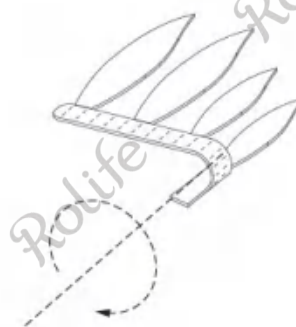
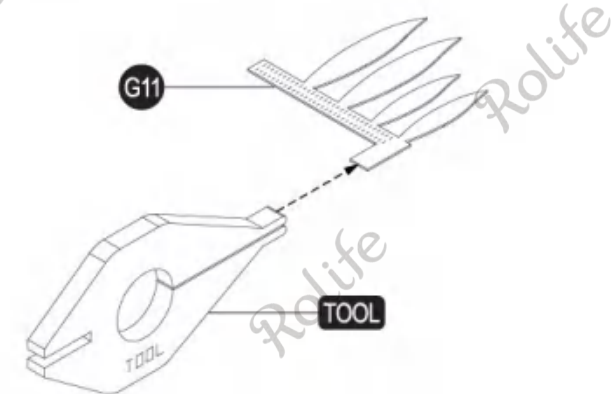

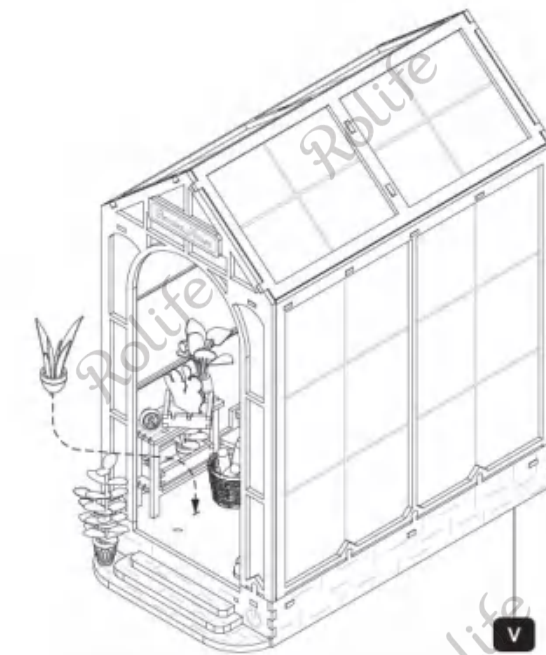
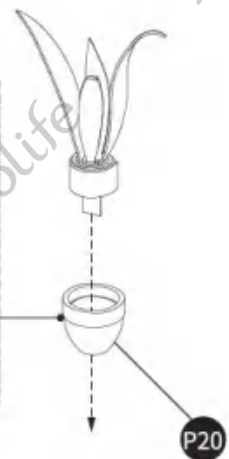
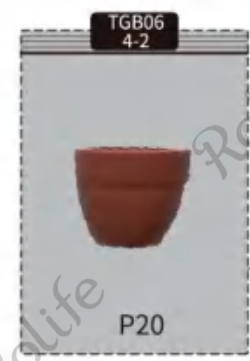

! Apply a dab of glue on the shovel cutting edge and handle.

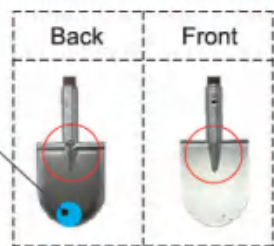

P21

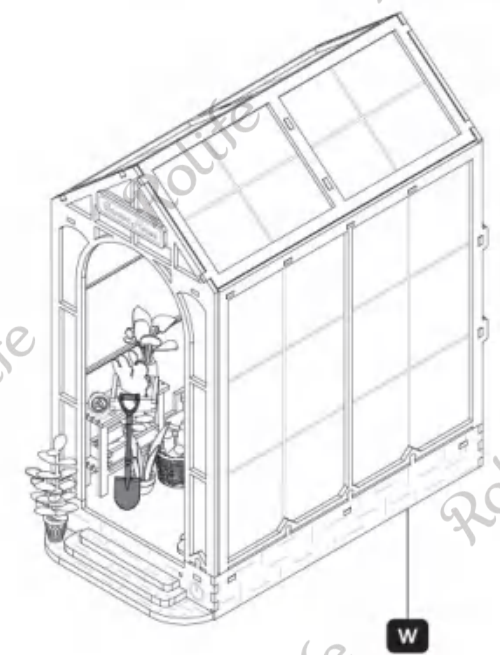
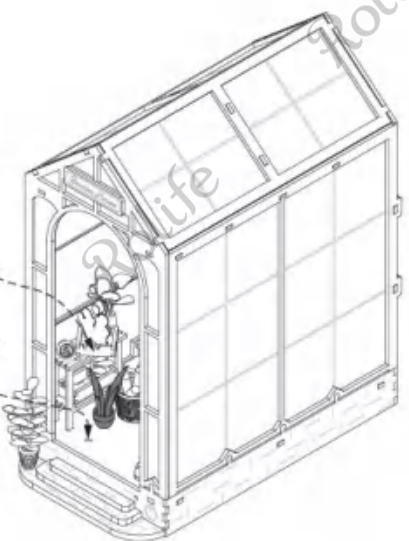

24

! Assembled rattan chair



! Part list

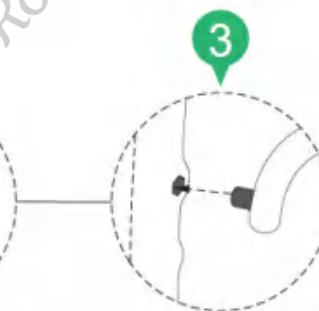
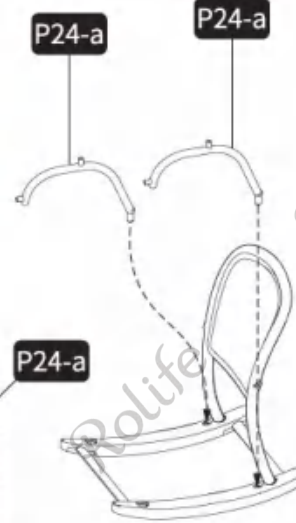
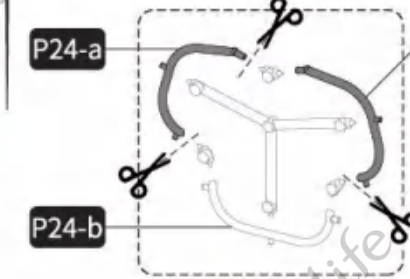
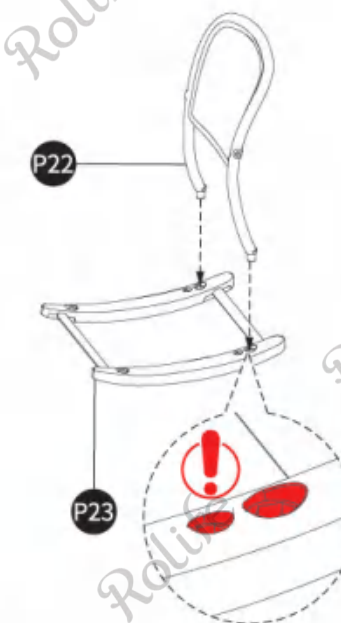

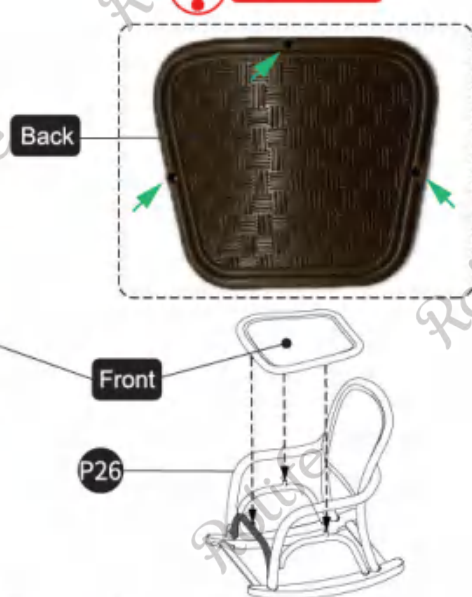
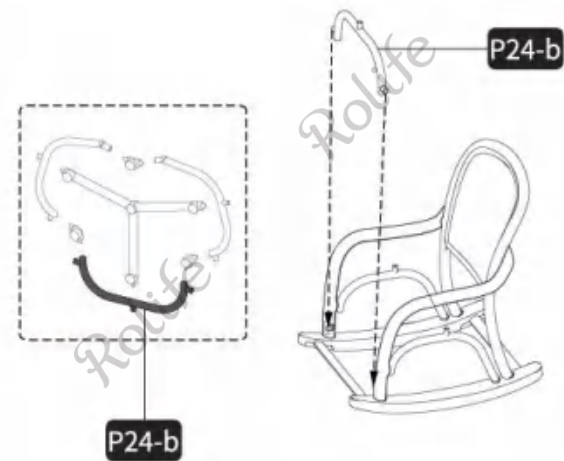

25

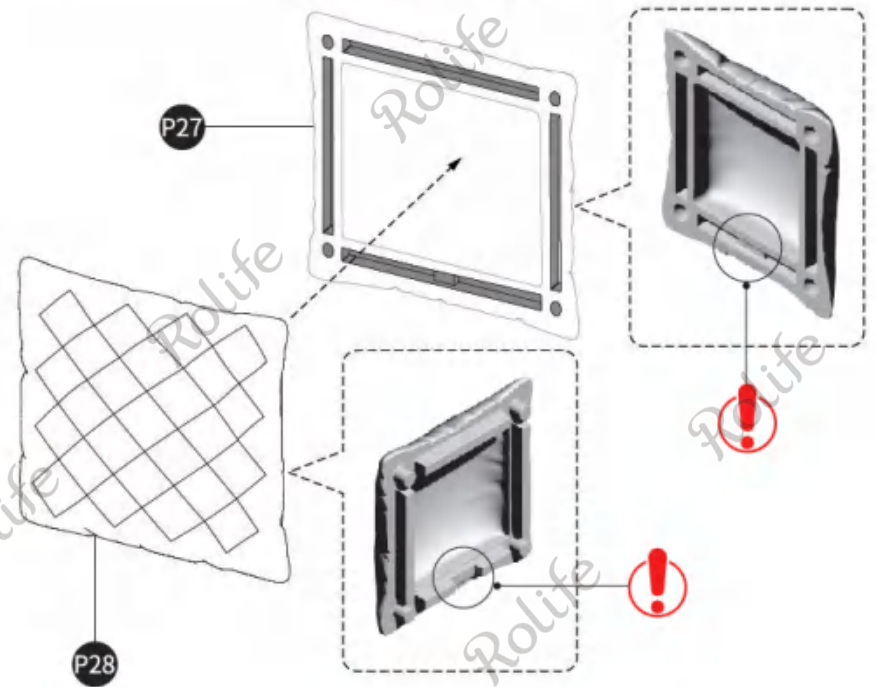

26



Use double-sided tape to assemble.

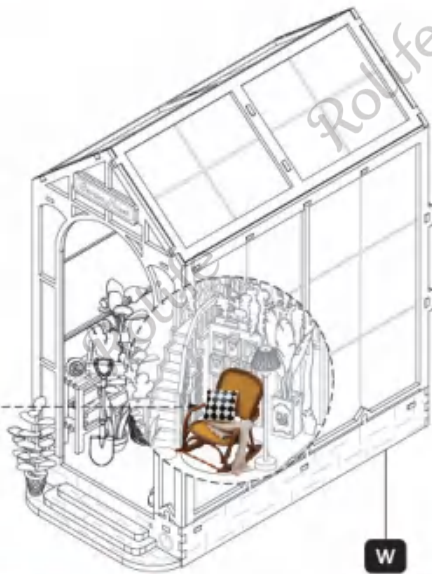
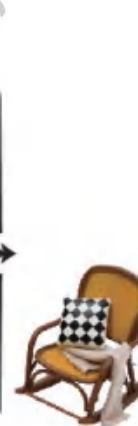

Complete.

For light string problems, refer to "Problem shooting instructions" in Step 20.